WEATHER
Tonight: Clear, Fog Patches
Tuesday: Mainly Sunny, Warm

Victoria Times

TODAY'S NEWS TODAY
Classified 386-2121
News 382-3131

90th YEAR, No. 55 ★★ VICTORIA, B.C., MONDAY, AUGUST 13, 1973 15 CENTS DAILY, 20 CENTS SATURDAY

Union Agent Sees Strike

Leaders of 2,000 ferry workers were meeting early this afternoon to decide the next move in the strike-threatened B.C. Ferries dispute.

Union spokesman Norman Thornber, asked just before the meeting if the executive's decision would likely be to call for an immediate strike vote, said "the indications are pointing that way, definitely."

But, he added, "it is up to the executive which way they recommend to the membership."

Thornber, business agent for the marine branch (unlicensed) of the B.C. Government Employees' Union, said the union submitted three proposals to settle issues but all were rejected in talks which broke down Friday with ferries management.

"There is no place for us to go except back to the membership to determine the next step. I can't see anything else but a strike," he said.

The unlicensed employees have voted down the last management offer which included a 10-per cent raise, with a minimum $75 a month. One major outstanding issue is payment for statutory holidays work, where the union wants time-and-a-half plus a day with pay in lieu of the holiday.

Transport Minister Bob Strachan, who said earlier that ferries management has gone "about as far as it can go," said today he has no comment to make "at this moment."

He has said that any improvement in payment for statutory holidays work will have to be negotiated throughout the civil service.

The 400-member marine branch (licensed) of the BCGEU, meanwhile, is to meet B.C. Ferries Tuesday in the first negotiating meeting in three weeks.

But BCGEU Victoria staff representative Peter Marshall said "we are not contemplating a strike vote or strike action.

"I don't think you can negotiate by threats of strike action. Our frustration is waiting three weeks to get back to negotiations.

"I don't think we are contemplating strike action this week or any week. There is no feeling for strike action among our members."

The two ferry branches had negotiated together until Thornber and Marshall came out with divergent views one week ago, with Thornber warning of a possible strike and Marshall saying this was premature. After that, Thornber said there would be no more joint negotiations.

The only previous system-wide ferry strike was in 1968 and it lasted 15 days. But it occurred in the relatively slack month of February rather than the tourist peak of August.

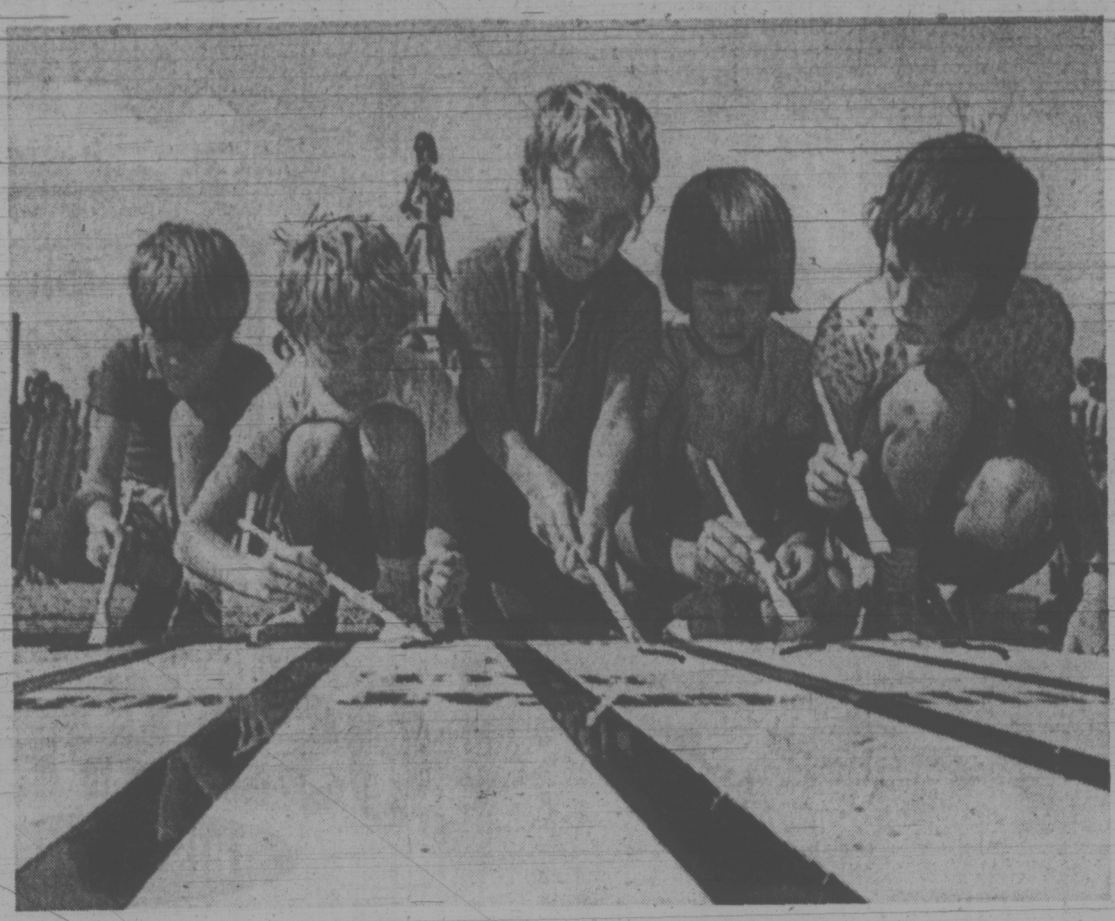

GET A WIGGLE ON, these youngsters tell their entries in the worm race at the Chinguacousy, Ont., Animal Fair. Prodding the worms to greater speeds are, left to right, Peter and John Webster, David Bridgewater, Keith Moriarity and Wendy Bowser. Wendy's worm won.

New Price Increases Seen in U.S.

Times News Services

Phase IV of the U.S. administration's economic program began today and officials expected it to be marked by new increases in prices in most products other than beef and petroleum.

The phase started at midnight when prices on most products were declared free to rise within a range laid out under rules administered by the Cost of Living Council (CLC).

Stock market prices moved sharply down today in New York as investors continued to worry about inflation and soaring interest rates.

The Dow Jones average of 30 industrials at 2 p.m. was down 10.53 at 881.85. It closed down more than nine points Friday and 17 for the week.

More commercial banks announced increases today in their prime rates to 9¾ per cent, ¾ per cent higher than the previous 8½-per-cent record of the 1969-1970 credit crunch.

Meanwhile, Dr. Walter Heller, a former chairman of the President's Council of Economic Advisors, says the U.S. may be on the verge of a recession.

Heller said in a weekend interview in Seattle that Nixon's series of phased economic controls have left people "totally confused by the administration's zigging and zagging, distortions and inequities."

He said the economy has become "so overheated that some slowdown is in order, even though it would result in a higher rate of unemployment.

"I would hope," Heller said, "some programs could be adopted to get unemployment down to the four-per-cent level.

"The trouble is Nixon vetoes appropriations for such programs as manpower training that might help to get men off the relief rolls and onto the tax rolls. I rate chances of our heading into a recession at about 50-50."

Heller, currently an economics professor at the University of Minnesota and president-elect of the American Economic Association, served as chairman of the President's Council of Economic Advisors from 1960 to 1964 under presidents John F. Kennedy and Lyndon Johnson.

He called Nixon's price controls "a flat failure" but said there had been some progress in reducing the balance-of-payments deficit and praised the devaluation of the dollar.

Gasoline, home heating oil and other petroleum products

Continued on Page 2

RECORD PEAK IN NEW HOMES

OTTAWA (CP) — Housing starts reached an all-time high last month — up 18 per cent from July, 1972 — the Central Mortgage and Housing Corporation reported today.

The upsurge to 23,070 housing units in July, compared with 19,564 last year, was largely centred in government-financed multiple housing projects.

Urban starts were up four per cent during the first seven months of 1973.

Except for the Prairies, all regions reported increases in housing starts.

Construction of single-family dwellings increased in all regions except Quebec.

Extortion Claim By Agnew Cited

Times News Services

NEW YORK — Two construction consultants from Maryland who profited from government contracts have accused Vice-President Spiro Agnew of extorting campaign contributions from them, Time magazine reported Sunday.

Agnew is under investigation by federal prosecutors in Baltimore who are looking into allegations of extortion, tax evasion, bribery and conspiracy. He has not been charged.

Time said the two are presumably being forced by the government to testify against Agnew to save themselves since they are believed to be deeply involved.

In another report, Newsweek said President Nixion knew of the federal investigation of Agnew as early as February.

Newsweek said Richard Kleindienst, who was then attorney-general, was told by Baltimore U.S. attorney George Beall about the investigation and he passed the word on to the White House.

Time identified the two businessmen as Jerome Wolff, 55, president of Greiner Environmental Systems, Inc., an affiliate of one of Maryland's biggest construction consulting firms, and Lester Matz, 49, partner in Matz, Childs and Associates, another Maryland construction consulting firm.

The two firms, Time said, worked on state roads and two huge bridge-building projects in the Baltimore-Annapolis area on contracts in the hundreds of millions of dollars.

Meanwhile, Archibald Cox, Watergate special prosecutor, filed a legal brief today arguing that Nixon has a legal duty "not to withhold material evidence from a grand jury."

"Even the highest executive officials are subject to the rule of law, which it is emphatically the province and duty of the courts to declare," Cox argued in the latest round of the legal battle over access to tape recordings and other presidential materials subpoenaed by Cox.

Canadian 'Guerrilla Hostage'

Times News Services

The government is still trying to find out more about a reported threat by Arab guerrillas to kill a Canadian hostage in Hong Kong, Prime Minister Trudeau said today in Ottawa.

"At this stage, we don't have any hard facts and we're trying to get what information we can," he said.

A man claiming to be a member of the Black September organization has claimed in Hong Kong that he is holding Yves Landry, 36, of Montreal.

Montreal police said Landry was a "small time" criminal with a long history of minor arrests and jail sentences and had been deported from a number of countries.

He told the Hong Kong police in a telephone call that he would "execute" Landry, whom he described as "a mercenary" unless two men being held after shootings last week at Athens airport, are released.

Reports in Hong Kong today revealed a telephone message to the South China Morning Post which said:

"This is Black September. We have a Canadian, Yves Landry, a mercenary, whose home address in 8138 Quearbes, Montreal. Born June 18, 1937. International driving licence number 358209. If in 48 hours the two Palestinians held in Athens are not freed, Mr. Landry will be liquidated."

A French-language newspaper in Beirut, Lorient-Le Jour, reported receiving a similar call about Landry.

Continued on Page 2

Bombing Race Against Clock

Times News Services

PHNOM PENH — United States planes raced the clock today, just two days before the bombing cutoff, dumping hundreds of tons of explosives on insurgent positions around the Cambodian capital.

Khmer Rouge insurgents, meanwhile, attacked a government position less than five miles west of the Phnom Penh airport today and captured Skoun, a road junction town 35 miles northeast of the Cambodian capital, military sources reported.

U.S. pilots kept up their round-the-clock campaign to kill as many of the Khmer Rouge as they could before the bombing ends in two days.

A battalion of about 500 paratroops at Skoun has been under heavy attack for the last two days. The sources said they are attempting to slip past the insurgents in small groups.

Skoun's civilian population of about 5,000 abandoned the town two years ago when it first came under attack. But field reports said families of some of the paratroops were

Continued on Page 2

Cabinet Studying Food Crisis

Times News Services

OTTAWA — Prime Minister Trudeau confirmed today that the soaring cost of living, especially food price increases, is the priority item on his cabinet's agenda today.

Before entering the cabinet conference room he was asked whether wage and price controls were a possibility.

"We're having a cabinet meeting now to discuss the problem of rising cost of living and inflation — anything we can do to alleviate the hardship on the consumer."

Minutes earlier, Privy Council President Allan MacEachen had said the meeting would "probably be quite long."

Consumer Affairs Minister Herb Gray, saying that although he could not discuss the meeting's agenda, did admit that "we're going in there to review the most current issues."

"You can assume they're the rail situation and the cost of living. Any announcements of the results of our deliberations will come after the meeting."

Gray repeated the government has contingency plans to deal with rising prices but would go no further towards indicating whether any would be used.

He was asked whether he felt the newly-created food prices review board could do anything constructive in this area.

Continued on Page 2

NEWS BRIEFS

JOINT ATTACK ON HIJACKERS

LONDON (UPI) — Britain said today it had joined France and Switzerland in drawing up proposals for tighter anti-hijacking measures by closing the air space to offending countries.

The joint move aims at the closure of the air space to air liners of air lines registered in countries which refuse to either prosecute or extradite hijackers.

Dollar Inches Up

LONDON (UPI) — The U.S. dollar inched up in value today in Tokyo and on some European money markets although it failed to match gains scored Friday at the close of trading. The price of gold fell again. In London the British pound was fractionally more expensive this morning than on Friday night.

Greeks Indicted

ATHENS (Reuter) — Two former cabinet ministers were among 70 Greeks indicted today on charges of plotting to overthrow the current regime and restore King Constantine to the throne.

Belfast Riot

BELFAST (Reuter) — The largest anti-internment march in Belfast for more than a year ended in a street battle between several hundred of the demonstrators and troops in riot gear.

WATER RUNS — by truck — to Point Roberts to ease the water shortage there. When Point Roberts started running short of water, officials asked neighboring Delta if water could be shipped across the border. Delta officials said provincial government authorization was needed before any water could flow, and no word has yet come for the provincial government, so Point Roberts is getting its water by truck from Blaine, Wash. — 23 miles away via Canadian highways. (See also Page 21.)

JET CRASH TOLL 90 OVER SPANISH CITY

Times News Services

LA CORUNA, Spain — A Spanish Caravelle jetliner crashed into houses near La Coruna's Alvedra Airport in heavy fog today and 90 persons were feared killed.

There were unofficial reports that a man was pulled alive from the wreckage, but officials at Aviaco airlines said all 79 passengers and the crew of six died.

The Europa news agency reported five persons in the community of Montrove, five miles from the airport, were killed when the twin-engine plane went down after a flight from Madrid.

Witnesses said the plane made three attempts to land at the fog-enshrouded airport. They said the jetliner was approaching the airport when one wing hit a tree and the plane burst into flames and crashed.

Today's crash was the fourth major air disaster in Western Europe this year and the second involving Spanish airlines.

On March 5, two Spanish jets collided over western France, killing 69 persons in an Iberia Airlines DC-9.

The other jet, a Spantax Coronada 990, landed safely with 108 persons on board unhurt.

On July 11, a Brazilian Varig Airlines Boeing 707 jet crashed near Paris's Orly Airport, killing 122 of the 134 persons on board.

A British chartered jet crashed in Switzerland on April 10, killing 106 persons.

INDEX

	Page
Births, Deaths	22
Classified	22-31
Comics	19
Entertainment	20, 21
Family Section	16, 17
Finance	6, 7
Sports	11-14
TV	23

Joint Talks for Railways, Union

Times News Services

Striking non-operating railway employees scheduled a joint meeting with the companies today — the first since mediation began in the dispute last Wednesday.

Federally-appointed mediator Judge Alan B. Gold met with both parties over the weekend in Montreal to arrange the joint meeting.

Rotating strikes continued today, with members of the Associated Non-Operating Railway Unions walking off the job in northwestern Ontario, Manitoba and Saskatchewan while the dispute was considered a likely item of discussion at a federal cabinet meeting.

A second walkout hit the Maritimes at 4 p.m. today.

Meanwhile, other strikers returned to work after 48 to 56-hour strikes in other parts of Ontario and in Alberta, British Columbia, the Northwest Territories and the Yukon.

The non-ops began back-to-back, multi-regional and overlapping strikes last week to intensify pressure on the companies.

There have been some indications — flatly denied by the union leadership — that some workers within the 56,000-man non-op unions may be prepared to broaden strike action to a national scale.

In Montreal Friday, The Star quoted an unidentified union source as saying that the workers who were to strike the Maritimes today "just won't go back," when the strike ends there Wednesday.

"If this happens the rest of the country could well follow," he said.

Questioned on the report, chief union negotiator Richard Smith said the unions "have no plans for a national strike."

Neither company negotiators, representing the railways, nor union representatives, have commented on progress during the mediation talks.

The last offer made public by the companies was for a two-year contract with a seven per cent hourly wage increase the first year and an additional 6.5 per cent increase the second year.

The unions have been seeking an increase of 10.8 per cent for each year of a two-year contract.

The current average wage for non-ops is $3.54 an hour.

Spokesmen for both CN and CP announced Sunday that all regular service, except ferry service in the Maritimes, would be cancelled for the duration of the strikes called Sunday.

Try Telling a Lion to Eat Salad

SEATTLE (AP) — Feeding the family just keeps getting more expensive but how do you tell a 500-pound lion to try a green bean salad because it might help the city budget?

That's Gene Chriest's problem. As senior keeper in charge of Seattle's Woodland Park zoo commissary, he does the grocery shopping.

Since the last order, alfalfa's gone up $10 a ton and timothy's up $30 a ton to $70.

When you have to feed 1,200 animals, birds and reptiles for a year on $60,000, a $10-a-ton hike for hay can make a big dent in your budget. and Chriest uses 200 tons of hay per year.

One elephant eats between 100 and 150 pounds of hay per day but Chriest says one of the stiffest price increases had been in raisins.

Raisins are a staple for many birds and a dietary supplement for monkeys, apes and racoons. Chriest used to buy them at 30 pounds for $8. That price now stands at $22.50.

Perhaps the roughest price hikes are coming in, with no surprise, the zoo's meat budget.

The supplier of "Zoo Preem," a concoction of horse meat patties fortified with vitamins and minerals, is under contract at 31 cents per pound until December.

But Chriest says the supplier called recently to advise that horse meat is going for 85 cents a pound and that the zoo should brace itself for a shock when the present contract expires.

A lion eats between 10 and 15 pounds of preem a day which could make feeding a lion in 1974 run about $3,000, and most meat-eaters at the zoo eat some form of Zoo Preem.

★

. . . PHASE 4

Continued from Page 1

will remain under the freeze an extra week until Aug. 19. Beef will remain under price ceilings until Sept. 12, unless the administration gives in to pressures caused by beef shortages.

Consumers will not feel the weight of some price increases until mid-Setptmber because the largest corporations will have to give 30 days' notice to the government before boosting prices.

The U.S. agriculture department, meanwhile, announced domestic grain crops will be lower than originally estimated and international grain authorities predicted continued worldwide shortages and record prices.

The department predicted food prices may rise as much as 18 to 22 per cent this year over last. The biggest jump on record is 21.3 per cent in 1947.

The department has announced it expects Americans to spend about $135 billion on food this year, compared with $125 billion last year.

But a 20-per-cent increase would take it closer to $150 billion.

The government acknowledges that at least two per cent of the increase in food spending is directly attributable to the scarcity caused by a sudden boom in export of U.S. food.

Non-government estimators say almost the entire explosion in food prices can be traced in some way or other to the grain shortage.

The latest rush of panic buying came to light in San Francisco on the weekend, where Chinatown in running short of rice because of hoarding.

Chinatown's six rice wholesalers say their shelves are virtually bare and prices are rising in this community of 60,000, the largest Chinese settlement outside Asia.

Some Chinese are said to be turning reluctantly to bread and potatoes to supplement traditional menus of Oriental vegetables. But the cost of those starches is also on the rise.

★

. . . CABINET

Continued from Page 1

"It has the potential to be very active and I hope it will use its potential," he said.

If the government does announce controls as some sources have speculated, it would be a directy turnabout for the Trudeau government, which said repeatedly before Parliament adjourned July 27 that such controls were unnecessary.

Just last week, however, New Democrat leader David Lewis said it would be "very difficult" for his party to continue supporting the minority government if it didn't act quickly to control escalating food prices.

Lewis called for legislation to empower the food prices review board to roll back or prohibit unjsutified food price increases and for reinstatement of a "massive assistance program for those who are hardest-hit by rising food costs."

. . . CAMBODIA

Continued from Page 1

still there when the final Khmer Rouge assault began.

West of the Phnom Penh airport, the insurgents were attacking at the village of Tuol Leap, one of the major links in the airport's defences. U.S. bombers were heard trying to drive back the assault force.

Meanwhile, Information Minister Sum Chhum told a news conference: "We would like to have peace with honor. We will fight on for a just peace and to defend our country."

He said there has been contacts between the Communist-led insurgents of the Khmer Rouge and government loyalists. But he said the "Khmer Rouge cannot come freely because they are under the command of the North Vietnamese and Viet Cong who stop them from coming and having any negotiations."

In related developments:

—Saigon warned today it will not "sit still" while North Vietnamese troops fight in Cambodia and hinted that some Cambodians in the South Vietnamese army may already be battling rebel troops threatening Phnom Penh. Cambodian military intelligence officials fear insurgent troops will launch a new offensive on Phnom Penh following the halt in U.S. bombing.

—Several high-ranking members of the Cambodian government have asked the Nixon administration to arrange for the ouster of President Lon Nol and the immediate restoration to power of exiled Prince Norodom Sihanouk, according to well-informed sources.

GETTING HER KICKS out of lawn bowling, skip Gladys Taylor of the Sussex team in the English women's championships in London watches a bowl come in on the jack.

. . . HOSTAGE

Continued from Page 1

The newspaper said the caller — phoning from Hong Kong — had a French-Canadian accept. But he did not say who Landry is or whether the Black September organization had him in custody. .

Hong Kong police said Le Matin, a Montreal daily, had also been contacted by the alleged Black Septemberist.

An external affairs official in Ottawa said the government had instructed the Royal Canadian Mounted Police and its consuls in Beirut and Hong Kong to check "all the details."

He said the government was also checking Landry's identification in Montreal. The Montreal telephone directory has no listing for an Yves Landry at the address supplied by the anonymous phone caller.

Israel, meanwhile, defended its seizure of a Lebanese jetliner as "self-defence," but said today U.S. disapproval of the act made passage of a United Nations security council condemnation likely.

A government spokesman said "There have been contacts with the United States" on Friday's interception of the plane. Israel forced it to land in a military field inside Israel in the belief it carried Palestinian guerrilla leader George Habash and other leaders.

The U.N. security council was called into emergency session today at Lebanon's request to consider the seizure.

The United States almost immediately issued a statement disapproving the Israeli action and U.S. ambassador John Scali, who was expected to follow — except in event of an extremist resolution — the guidelines laid down in the Washington statement.

The Soviet news agency Tass today branded the abduction of the airliner as "air piracy" elevated to the level of state policy.

Describing the event as "bandit action," it said it is clear from a statement by Israeli Defence Minister Moshe Dayan that the interception was premeditated.

the weather

The weather was sunny and warm throughout B.C. on Sunday. Lytton at 99 degrees had the warmest reading in Canada. Skies remained clear overnight in most areas.

An extensive ridge of high pressure over the north Pacific will protect the B.C. coast from Pacific storms. However, thunderstorms which have been active in the Seattle area overnight were expected to move into parts of southern B.C. today. Elsewhere in the province the sunny warm conditions will continue. Patchy morning cloud is expected to move into many south coastal areas on Tuesday but it should give way to sunshine by noon. There will be cloudy periods along the north coast. Most interior points will be sunny with a few afternoon showers or thundershowers developing in eastern and central sections. Afternoon temperatures will be a little cooler in many locations.

DOMINION PUBLIC WEATHER OFFICE
10 A.M. FORECASTS
Valid until Midnight Tuesday

Greater Victoria: Sunny and warm. Highs upper seventies. Tuesday, sunny with a few morning cloudy periods. Lows 50 to 55.

Lower Mainland: Small craft warning continued for Georgia Strait. Sunny except cloudy periods with risk of a few thunderstorms in extreme eastern areas. Tuesday, sunny with morning cloudy periods. Highs both days near 80 except about 70 in coastal areas. Lows near 50.

East Vancouver Island: Small craft warning continued for Georgia Strait. Sunny. Tuesday, sunny except cloudy periods in the mornings. Highs both days 70 to 75 except 80 to 85 away from the coast. Lows tonight 50 to 55.

North and West Vancouver Island: Sunny and warm. A few morning cloudy periods. Highs near 70 except 80 to 85 inland. Tuesday, cloudy in the morning becoming sunny in the afternoon. Lows 45 to 50. Highs mid sixties except near 80 inland.

TEMPERATURES

	Max.	Min.	Precip.
Yesterday			
Victoria	81	52	—
Normal	67	53	—
One Year Ago			
Victoria	66	51	—
Across the Continent			
St. John's	65	52	2.34
Halifax	82	61	—
Montreal	79	62	—
Ottawa	77	60	—
Toronto	79	57	—
North Bay	69	56	—
Thunder Bay	82	57	—
Kenora	70	56	.06
Winnipeg	75	50	.18
Brandon	77	53	.83
Regina	78	53	—
Saskatoon	79	59	—
Medicine Hat	88	65	—
Lethbridge	89	58	—
Calgary	83	51	—
Edmonton	81	53	—
Penticton	89	56	—
Cranbrook	90	58	—
Castlegar	97	57	—
Vancouver	74	60	—
Prince Rupert	61	46	.13
Prince George	85	46	—
Kamloops	96	59	—
Revelstoke	94	51	—
Fort Nelson	78	44	.05
Whitehorse	63	47	—
Fort St. John	81	53	—

World Temperatures: Rome 90, 64; Paris 88, 63; London 79, 59; Berlin 75, 50; Amsterdam 77, 67; Brussels 82, 59; Madrid 93, 70; Moscow 66, 61; Stockholm 75, 59.

U.S. Temperatures: Chicago 83, 62; Minneapolis 85, 64; Miami 86, 71; Boston 89, 69; Los Angeles 83, 65; Denver 85, 60; Phoenix 110, 88; Seattle 85, 63; Spokane 95, 67; Portland 94, 62; San Francisco 64, 53.

CITY'S WEATHER RECORD

Sunshine, August	130.3 hrs.
Last August	153.1 hrs.
Normal (30 years)	118.9 hrs.
Sunshine, 1973	1,642.3 hrs.
Last Year	1,493.2 hrs.
Normal (30 years)	1,533.8 hrs.
Precipitation, August	trace
Last August	—
Normal (30 years)	.21 ins.
Precipitation, 1973	6-18 ins.
Last Year	17.95 ins.
Normal (30 years)	12.88 ins.

SUNRISE, SUNSET TUESDAY
(Pacific Daylight Time)
Sunrise 6:06. Sunset 20:31

TIDES AT VICTORIA HARBOR
(Tides listed are Pacific Standard Time)

	Time H.M.	Ht. Ft.	Time H.M.	Ht. Ft.	Time H.M.	Ht. Ft.	Time H.M.	Ht. Ft.
14	01.50	7.7	09.05	2.2	16.35	7.1	21.20	6.0
15	02.30	7.4	09.40	2.6	16.30	7.3	22.05	5.3
16	03.30	7.1	10.10	3.2	16.50	7.5	22.55	4.6

TIDES AT FULFORD HARBOUR
(Tides listed are Pacific Standard Time)

	H.M. Time	Ft. Ht.	H.M. Time	Ft. Ht.	H.M. Time	Ft. Ht.	H.M. Time	Ft. Ht.
14	03.55	9.5	10.45	2.8	18.30	10.5	23.40	7.5
15	04.35	9.3	11.15	3.3	18.35	10.5		
16	00.15	6.6	05.35	3.0	11.45	4.1	18.45	10.6

Oil Price High

BEIRUT, Lebanon (AP)— New crude oil prices established in an agreement giving the Libyan government control of the Occidental Petroleum Corp.'s Libyan operations are "sensationally high," oil industry sources said today. At $4.90 a barrel, it is at least 20 cents a barrel more than current market prices.

Pen System Slammed As Hurting Youths

PRINCE ALBERT (CP) — Young prisoners are "the lost souls" of the Saskatchewan Penitentiary, says Fred Penny, a guard who would like to see young offenders moved out of the maximum security institution.

"There is no way they can function as individuals and human beings in there," said Penny, liaison officer for a recently-organized youth group at the penitentiary.

About 100 of the 450 prisoners in the Saskatchewan Penitentiary are between the ages of 16 and 21.

Wayne Livingstone, 19, president of the Teen and Twenties youth group, said young offenders are restricted in their movement within the penitentiary and are not allowed to move from shop to shop without an escort.

"For some reason the administration thinks that if young people move around inside the pen they will be molested and sexually assaulted," Livingstone said in an interview.

He said young prisoners are almost ignored in programming "because they think we are too young and unreliable."

The youth group is attempting to have at least one of its members participate in a program, started last year, which allows certain prisoners to leave the penitentiary on a daily basis to work at jobs in the community.

AUTO
CUMBERBIRCH Insurance Agencies
937 YATES 388-4221

One HOUR "MARTINIZING" CERTIFIES
THE MOST IN DRY CLEANING
Fresh as a Flower in Just One Hour
8 LOCATIONS TO SERVE YOU

LOSE WEIGHT
THIS SUMMER

Slim Down — Firm Up
Don't Waste Another Moment
Make this your lose-weight summer at
Hilton-Tru-Dimensions

LADIES . . .
★ Do YOU Have a Weight Problem?
★ Do YOU Need Firming and Toning?
★ Do YOU Have Areas That Need Our Individual Specialized Attention?
★ Do YOU Need Posture Correction?

SUMMER SPECIAL 20% OFF
Regularly just $2.00 per treatment

Dream on? or Call Now

- No disrobing.
- No crash dieting.
- No strenuous exercising.
- No memberships.
- We are not a gym.
- We are not a wrap around.

CALL NOW TODAY!
383-4178
Or drop in for your free courtesy tour and figure analysis. No obligation.

HILTON—TRU-DIMENSIONS Figure Salons
3025 SHAKESPEARE ST. VICTORIA, B.C. 383-4178
OPEN DAILY 9 to 9 — SATURDAYS 9 to 3

The Prime Canadian

OFC Canadian whisky is 8 years old. Picked in its prime.

At 2-years old Canadian whisky is pale, harsh, unmatured — and around 12 is darker and beginning to take on a heavy 'woody' taste. In between this time, it becomes golden, mellow, smooth and full-bodied. In our opinion OFC is the prime Canadian whisky. That's why OFC is *only* 8 years old. The prime time for taste, try it.

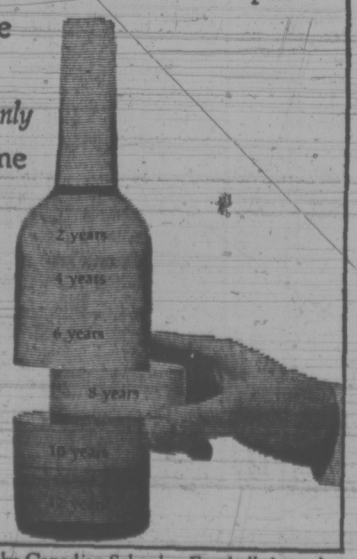

OFC
"It takes no getting used to."

CANADIAN SCHENLEY DISTILLERIES LTD. Celebrating the 20th anniversary of the Canadian Schenley Football Awards.

An Indian Princess . . .

Princess Blue Sky

HOBBEMA, Alta. (CP) — Clara Anderson, a 20-year-old Shuswap from Williams Lake, B.C., Sunday was chosen Indian Princess of Canada and given the name Blue Sky.

Miss Anderson was one of seven provincial Indian princesses — from British Columbia, Alberta, Saskatchewan, Ontario, Quebec, Nova Scotia and New Brunswick — who competed for the crown.

Betsy Beardy of Red Lake, Ont., was first runner-up and Jennifer Fox of Cardston, Alta., second runner-up.

Miss Anderson graduated from a two-year diploma course in business administration at Caribou College in Kamloops this year and is an accountant with a Williams Lake firm. She plans to obtain her certified general accountant certificate, a three-year program, by correspondence but said her job will have to wait a year.

"Right now my title is more important. I can always go back to my job and my course."

. . . And a Hobo King

King Steamtrain Maury

BRITT, Iowa (UPI) — "Steamtrain Maury Graham," newly crowned king of the hobos, says he'll devote himself to good works to try to change the image of the American vagabond.

"I'm not going to be one of those kings who takes the title all over the country bumming drinks and meals off people," said Graham, elected Saturday by the applause of 15,000 persons who poured into this town of 2,000 for the 73rd annual national hobo convention.

Steamtrain, a part-time cement mason from Toledo, hit the road again four years ago at age 56 after taking 30 years out to have a family.

"I'm going to take the title to veterans' hospitals and old folks' homes across the country," Steamtrain said during his two-minute campaign speech on a makeshift stage. "I want to do something for the wounded and injured veterans of the terrible war in Vietnam. And when I talk to them, I'm going to say all the people at the national hobo convention in Britt made it possible for me to be there."

The new king narrowly beat Picard "Pennsylvania Kid" Wilson and John "Hardrock Kid" Mislen, two five-time hobo kings, for his first title. Hardrock and Pennsylvania both blasted the Britt Chamber of Commerce judges who gave Steamtrain the coffee can crown and soiled purple cape of tramp regality, but the new king said it was just sour grapes.

"Hardrock is just sore because he thought he had it locked up and spent the whole week drunk," Steamtrain said. "Both those guys just go around bumming beer and sandwiches and making the rest of us look bad."

CDC Boost In Oil Bid

OTTAWA (CP) — Canada Development Corp. confirmed today it has been offered the largest single block of shares in its court-contested bid to buy control of the rich and booming Texasgulf Corp. from its American stockholders.

An official of the government-owned CDC said Barber Oil Corp. of Houston, Tex., and New York had put its more than 900,000 shares in deposit for sale to CDC pending the outcome of a U.S. federal court suit aimed at blocking the purchase.

The CDC official declined to comment further because of U.S. District Court Judge Woodrow Seals' order that the Canadian corporation do or say nothing until the litigation is settled.

However, financial observers viewed the Barber Oil offer as a major boost toward buying control of the huge natural resources firm if CDC can win U.S. court approval to complete the purchase.

The Barber stock amounts to nearly 10 per cent of the 10 million shares CDC is trying to buy for $290 million. If successful, the purchase would give CDC 35 per cent of Texasgulf stock for effective management control.

CDC, which had bought up 748,000 shares before announcing its controversial take-over move late last month, declined to say how much stock had been offered to it so far.

Judge Seals has permitted stock sale offers to CDC to continue during the court litigation, but the stock must be held in depositories until a final ruling.

The CDC, a two-year-old creation of Parliament set up to win for Canada greater control of its own financial destiny, wants to buy Texasgulf as a base for further moves into the natural resources market.

SERVING VANCOUVER ISLAND

Sands

WE CARE
Dedicated to Service
Sensible Prices

SANDS FUNERAL CHAPELS

Your six community Chapels. Independent, Family Owned and Controlled. Sands since 1912.

INTERNATIONAL FLIGHT CARE

Specializing in shipping to or from anywhere. Call collect.
A DIVISION OF SANDS

REMOVAL AND MEMORIAL SERVICE
Covering Vancouver Island
Call Collect
A DIVISION OF SANDS

VICTORIA, 388-5155
SIDNEY, 656-2932
COLWOOD, 478-3821
DUNCAN, 746-5212
LADYSMITH, 245-2331
NANAIMO, 753-2032

Bedlam As Killers Get Life

CHRISTIANSTED, V.I. (UPI) — Five young black Virgin Islanders were sentenced today to eight terms of life imprisonment, to run consecutively, for the murders of eight persons last fall at a luxurious golf course here.

The sentences produced bedlam in the courtroom. The defendants shouted obscenities, spat on the floor and struck out at U.S. marshals who subdued them and led them away.

The maximum sentences were pronounced by U.S. district judge Warren Young after a jury found the five defendants, ranging in age from 22 to 26, guilty on all 70 counts, including eight counts apiece of first-degree murder.

Young also sentenced the five men, who profess to be Black Muslims, to six terms each of 15 years imprisonment on the guilty verdicts for first-degree assault and robbery. Those terms were to run concurrently.

Court sources said the defendants would be transferred to a federal penitentiary on the U.S. mainland later today.

The chief defence counsel, New York civil rights attorney William Kunstler, announced all the verdicts and sentences would be appealed to a court in Philadelphia.

The five were arrested after an armed attack, in which a machinegun was used, last Sept. 6 on the outdoor dining terrace of the Rockefeller-owned Fountain Valley golf course. Eight persons, including Mr. and Mrs. John Meissinger and Mr. and Mrs. R. W. Griffin of Miami, were slain and four others were wounded.

As the trial, which began July 5, came to an end, another mass murder trial was about to begin.

The process of choosing jurors began Monday in the same court, but under another judge. In that case, seven Virgin Islands men are accused of two counts of first-degree murder, one count of first-degree assault and robbery in connection with an armed attack on the Brauhaus Restaurant here just two months after the Fountain Valley assault.

In that attack, which like the Fountain Valley case appeared to be motivated by robbery, two white patrons were slain and another was wounded.

Safety Scare

OTTAWA (CP) — Canadian officials at the Commonwealth conference last week feared for the safety of Ugandan Foreign Minister Paul Etiang, following the arrival in Ottawa of three Ugandan gunmen, according to the CBC.

The three were sent by Ugandan President Idi Amin following Etiang's inability Aug. 3 to read a speech prepared by Amin.

Reports say Amin sent his gunmen to investigate or, possibly, to intimidate Etiang.

"Security around the foreign minister reached immense proportions. Canadian officials were alarmed that something dangerous could be taking place," the report said.

capital scene

The Hallmark Society is sponsoring a bus tour of Victoria's Heritage Buildings Saturday, Aug. 25, 2-5 p.m. Tour will leave the animal zoo in Beacon Hill Park at 2 p.m. and will include a walk through Point Ellice House and "Higgins Hall" at the corner of St. Charles and Fort.

Cedar Hill Community Centre, badminton, Tuesdays, 8 to 10 p.m., 3220 Cedar Hill Road.

Dainty Exquisite

Belleekware

for your treasured collection

Delicately beautiful Belleek china of fine clays with an iridescent quality. It is patterned with the ageless simplicity that keeps it growing in popularity.

Choose from a large number of new pieces, to fill out your collection, or to start a new one. Particularly attractive gift choice.

Free Gift Wrapping
Convenient Terms Available
8:30 to 5:30 Daily, Friday 8:30 to 9:00
Free Parking in Fisgard Civic Parkade

F. W. FRANCIS LTD.

1684 Douglas Street 384-7611
Kitty Corner from the Bay

KODACOLOR FILMS

DEVELOPING and PRINTING
OUR DAILY LOW PRICE
12 EXP. 2.99 20 EXP. 3.99

CITY PHOTO CENTRE

1227 Government St. (Opp. Post Office) 385-5633

1821 COOK ST. mais 385-2435

FURNITURE and APPLIANCES

SIDEWALK SALE

FRIDAY 9 A.M. 'TIL MIDNIGHT, SATURDAY 9 TO 5:30
2 Days Only

★ FREE ★ TEENBURGERS FRENCH FRIES
And a regular Root Beer from A & W Drive-In (Value $1.40) to the First 50 Customers

★ FREE ★ ICE CREAM
Compliments Island Farms Dairies Co-op Assn.

★ FREE ★ PEPSI COLA

LOOK FOR THE MANY UNADVERTISED SPECIALS. THEY ARE TERRIFIC!

COME JOIN THE FUN!

FURNITURE, APPLIANCES, STEREOS, TVs

Your money's worth more at Safeway

Fresh Tomatoes
California Grown
Slice for Salads or Sandwiches.
Canada No. 1 Grade ..... lb. 39¢

Bel-air
Lemonade
Frozen. Pink or Regular. 12½ fl. oz. tin ..... 2 for 49¢

Lalani
Pineapple Juice
Serve Chilled
48 fl. oz. tin ..... 2 for 69¢

Dessert Topping Lucky Whip. 4-oz. pkg. ..... 49¢
Pizza Mix Kraft Cheese. 30-oz. pkg. ..... 89¢
Shredded Wheat Nabisco. 15-oz. pkg. 49¢
Orange Juice Minute Maid. Frozen Concentrated. 12 fl. oz. cont. 59¢
Noodle Dinner Kraft Egg Noodles 6¼-oz. ..... 2 for 49¢
Chocolate Bars Hershey. Giant, 3 Bars 88¢
Crunchy Granola Regular, Nutty or, Honey & Almond 1-lb. pkg. 65¢
Corn Oil St. Lawrence Brand 25 fl. oz. tin ..... 79¢

Lucerne
Ice Cream
Assorted Delicious Flavors ..... 3 pt. ctn. 89¢

Taste Tells
Beans with Pork
In Tomato Sauce 28 fl. oz. tin ..... 29¢

Peanuts Planters Blanched 10-oz. package ..... 45¢
Disposable Diapers Pampers, Toddlers, 12's $1.35
Paper Towels, Kleenex Boutique. Pkg. of ..... 2 for 59¢
Light Bulbs G.E. Best Buy 25, 40, 60, 100 watt pkg. of 2 for 49¢
Tuna Fish Cloverleaf Albacore Solid, White, 7-oz. tin ..... 89¢
Cat Food Pamper Asstd. 6½-oz. tin ..... 2 for 39¢
Fabric Softener Fleecy 64 fl. oz. jug ..... 89¢
Tri-Light Bulbs G.E. 50-150 Regular Base 89¢

Hi Country
Briquettes
Lignite Starts Quickly Burns Evenly 20 lb. bag $1.39

Wonder Soft
Bathroom Tissue
1 ply tissue Package of ..... 4 rolls 65¢

Milk of Magnesia Phillip's Liquid 12 fl. oz. bottle ..... 79¢
Aspirin Bayer Brand Bottle of 200 ..... $1.39
Razor Blades Schick S.S. Double Edge 5s 65¢
Shampoo Alberto Balsam. Oily and Dry 7½ fl. oz. $1.09
Milk of Magnesia Phillips tablets 100's 89¢
Deodorant Pristeen Feminine 3-oz container $1.49
Efferdent Denture Tablets 42's $1.29
Shave Creme Palmolive 4-oz tube ..... 55¢

Frozen
Turkey Wings
Government Inspected Approx. 5 lb. Poly Bag lb. 39¢

Prices Effective August 13th & 14th, Mon. & Tues.
In Victoria, Colwood and Sidney Safeway Stores.

Disco Stores meet all Safeway advertised prices providing these items are stocked on a regular basis. Also look for Disco Stores lower priced in-store features.

WE RESERVE THE RIGHT TO LIMIT QUANTITIES.

SAFEWAY
Canada Safeway Limited

Victoria Times

MONDAY, AUGUST 13, 1973

GORDON BELL
Managing Editor

STUART UNDERHILL
Publisher

BRIAN TOBIN
Editor

Move in the Right Direction

Following recommendations of the James Bay Study, city council has accepted in principle the removal of existing high-rise zones in that district. This move, if ratified after a public meeting to be held September 26, would halt further high-rise building in the three areas where this may still be done: on a section of Dallas Road, on Douglas opposite Beacon Hill Park, and in the Simcoe-Menzies area. What the move does is to return James Bay building possibilities to the pre-high-rise era; in effect the legislation would say: the present high-rises are enough for James Bay.

But a still more restrictive move lies in Phase 2 of the Study, which recommends that zoning for property now open to medium-density structures be reduced to that permitting no more than duplex housing. This again would mean that James Bay is considered to have enough of the three and four-storey apartment structures that have sprung up in all directions in recent years. The single-family and duplex character which once predominated in James Bay would thus be preserved insofar as it still exists.

Council is to be commended for its approach to this plan. There is very strong pressure from residents of the James Bay area to preserve what is left of its attractive nature. Recent years there have seen the waterfront and the park frontage encroached on by high-rise apartments which have shut off the view and created no-man's lands for a block or two in the rear of the structures. High-rises have also been built on Simcoe Street, one of the narrowest thoroughfares in the city, although a long controversy has succeeded in altering plans for an even taller high-rise at the corner of Menzies and Simcoe Streets.

James Bay is one of the oldest residential areas in Victoria, and one of the best located, bounded as it is by Beacon Hill Park and the sea. What has happened in recent years can only be seen as a failure of long-range planning — or, more correctly, an absence of it. Now moves are underway to halt the trend which has been cramming more and more population into the peninsula and threatening with future chaos the traffic pattern joining it to the Causeway and the city centre.

It is not too late to save the district, and the present council shows hopeful signs of going into the record as the one that acted on population demand and held the line. What we are at last seeing is the proper use of zoning regulations as a tool to achieve an overall plan, and not in a hit-or-miss manner as an end in themselves.

". . . ever since Wicks and McKinnon were fired from the B.C. Auto Insurance Board Ralph hasn't been able to relax 'til he's read the paper to see if HE'S been fired . . ."

CRTC Plays a Waiting Game

In a surprising decision Friday the Canadian Radio and Television Commission turned thumbs down on a CBC bid to establish a Victoria television station. The reason for the veto: CRTC officials were not impressed with programming plans proposed by the CBC in its application.

In a rather enigmatic reference to the refusal, the CRTC said the significance of Victoria as the capital city of B.C. should be more fully recognized. By implication the statement could mean that the CBC bid entailed a one-horse operation with only cursory attention to government affairs and news as well as local programming.

If the CRTC decision reflects a new awareness of community needs in relation to television station formats the CRTC refusal makes sense. At present Victoria is inundated with facsimile stations, often broadcasting the same program at the same time or during the same evening.

Besides turning down the CBC Victoria application, the CRTC also refused three private broadcasting companies that wanted to use the same channel frequency in Vancouver. Vancouver's burgeoning size certainly justifies another Canadian television outlet. Perhaps the applications weren't suitable. But in the past some CRTC decisions have had political implications. From its own statements the CRTC appears to be motivated by sensible aims in refusing current applications. The performance of the eventually successful applicant will ultimately prove or disprove the wisdom of current refusals.

Myopic Western Lottery

British Columbia's decision not to allow the national Olympic lottery to operate in this province because of a so-called Western Lottery is shortsighted. The bureaucracy for the national lottery is already set up, yet Manitoba, Saskatchewan and British Columbia insist on their own lottery for funding such sports prospects. Since Alberta is not going to participate in the Western venture, perhaps a better name might be the Socialist Lottery.

Meanwhile the three NDP provinces have set a "task force" to work preparing plans for the Western Lottery. That means more taxpayers' money spent on salaries and expenses.

Will the western venture also mean that national lottery tickets will be sold under the table in Manitoba, Saskatchewan and British Columbia? Would an attorney-general in any of these three provinces go to the ridiculous length of prosecuting a person selling national lottery tickets in his province? The three NDP provinces could find themselves being prosecuted by a federal court for interfering with inter-provincial commerce.

Premier Barrett said he was going to bring British Columbia "back into confederation" when he was elected last August. If the three NDP provinces can't cooperate with the federal government even on a national lottery the future of federal-provincial relations could be a real gamble.

JAMES RESTON

'May Do' or 'Ought to Do'

WASHINGTON — If President Nixon were merely faced by a legal tangle over letting the courts and the Congress see the relevant parts of his Watergate tapes, his argument before the U.S. District Court here might help him in his present predicament, but that is not really or even mainly his problem.

His problem is not primarily legal but moral, psychological and political. He is faced by a troubled and divided nation, seething with doubt and suspicion over the current scandals. The people are asking him to relieve their anxieties, to clear away their doubts by the records in his possession, to do what is right, and he has answered with a mystifying proclamation on his legal rights.

During the great struggle with the British before the founding of the republic King George III and Lord North had many legal rights on their side, but Edmund Burke, arguing in his famous second speech on conciliation with America said: "It is not what a lawyer tells me I may do, but what humanity, reason, and justice tell me I **ought** to do."

Missing Principle

This has been the missing principle in the president's defence of his administration all along. He has taken refuge in narrow legalities, giving ground to truth only when compelled to do so, and not always then, and the result is that each grudging statement, including his legal brief on the tapes, merely perpetuates the mistrust which is crippling his government.

"The issue here is starkly simple," the president's lawyers argued. "Will the presidency be allowed to continue to function?" This is precisely right, but it is not functioning now as it should and is not likely to function until some kind of confidence is restored in the good faith and effective co-operation of the three branches of the government.

Even those parts of the tapes dealing with charges of criminal action cannot be released, the president argued, because of "the paramount need for frank expression and discussion among the president and those consulted by him in the making of presidential decisions."

This is a better point, but after listening to the testimony of Messrs. Kleindienst, Gray, Walters, Magruder, Dean, and even Ehrlichman and Haldeman, one wonders how much "frank expression and discussion" there was at the top of this administration over the last couple of years.

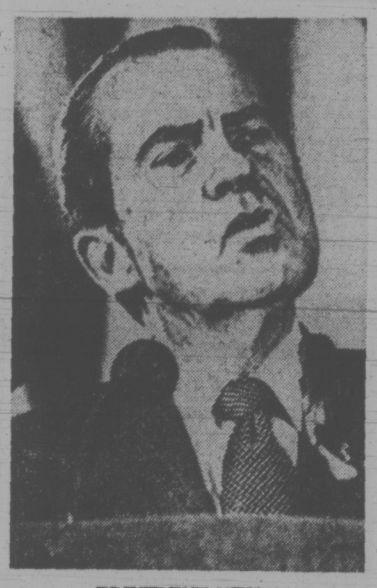

PRESIDENT NIXON
. . . moral problem

It is conceded in the president's brief that Nixon could **voluntarily** make available relevant parts of the tapes, but this he refused to do, thus confronting the Congress and even his own prosecutor with the problem that he won't give the tapes voluntarily and that they can't compel him to give them up.

Unfortunately, this only makes the outlook even darker than it was before. For his argument seems to be that to submit to decisions of the court would make the presidency subservient to the judiciary, and this implies that even if the Supreme Court ordered him to hand over portions of the tapes, he would defy that order.

The reference to impeachment in the president's brief are even more ominous. "The president of the United States," the brief states, "is not above the law. He is liable to prosecution, and punishment in the ordinary course of law for crimes he has committed but only after he has been impeached, convicted, and removed from office." Meanwhile, the brief argues, the president, and the president alone, must be the sole judge of what private papers he discloses, even if he knows they contain evidence of criminal action.

Two Extremes

This is interesting, for there is one body of opinion here that only by absolute candor or, paradoxically, by absolute defiance can the president break the present dilemma. Candor, he seems to have ruled out, but he could argue that he has denied all guilt, that the hearings and the charges go on, that they are poisoning his character and interfering with the conduct of his administration, and therefore, that he demands a bill of impeachment to vote the issue up or down.

On the basis of all the evidence here, the Congress has no heart for such a struggle. It is doubtful that such a bill of impeachment would ever be passed by a majority of all members and sent on to the Senate for judgment. But it would divide the country even more than it is.

Accordingly, the hope here is that he will not take the route of defiance, but will, again in Burke's words, recognize that "all government, indeed every human benefit and enjoyment, every virtue and every prudent act is founded on compromise . . ."

There is, however, no sign of compromise in his legal argument. He is reversing Burke's principle. He is following what "a lawyer tells me I may do" rather than "what humanity, reason, and justice tell me I ought to do."

Copyright 1973, New York Times News Service

WILLIAM R. FRYE

Cambodia: A Policy Failure?

UNITED NATIONS, N.Y. — This week, the United States passes another major milestone in Indo-China. The fledgling Lon Nol government of Cambodia is to be kicked out of the American nest — before it is able to fly.

Efforts are being made to graft artificial wings on the tender bird. Military supplies, economic aid, and unarmed reconnaissance are being provided in lieu of combat air support, which (as of August 15) is barred by Congress. But if this limited aid proves sufficient, it will be a minor miracle.

The very least that is likely to happen is that the clock will be set back to March 18, 1970 when Prince Sihanouk — a mercurial, left-leaning neutralist — was ousted as chief of state by Lt. Gen. Lon Nol.

Sihanouk now is deeply under obligation to Peking, which has sheltered him these past three and one-half years. He is profoundly alienated from the United States.

Back to Zero

It would be astonishing if the playboy prince, once restored to power, did not immediately reopen his country to the North Vietnamese and Viet Cong for free use as a supply line and military sanctuary.

The whole military and diplomatic effort in Cambodia by the United States and South Vietnam over the past three and one-half years would thus be brought to zero.

And this is not all. The balance of military power available for use in South Vietnam would be tipped importantly in the communists' direction.

Whether they used this power in the field or not, it would bolster their bargaining position at the negotiating table, where (under the terms of the peace settlement) the future political orientation of South Vietnam is being determined.

The obvious danger is that, with President Thieu under immense new pressure to reach a political compromise, there will be a wave of defeatism among non-communists; a feeling that communist rule is inevitable; and a scramble to come to terms with the "wave of the future."

Those who are forcing this course of events upon President Nixon do not, at the core, consider it desirable or practical to work for any alternative.

They objected to the 1970 coup which ousted Sihanouk, and certainly would have gone to Lon Nol's rescue in May-June 1970 when 40,000-60,000 North Vietnamese swarmed out of their sanctuaries to try to restore the prince. (To this day, the American-South Vietnamese rescue operation is called an "invasion.")

PRINCE SIHANOUK
. . . under no obligation

The continued air support which, as we know, was given to Lon Nol for 10 months after American ground troops withdrew in June, 1970, is considered a scandal, especially since its existence was largely concealed and denied.

All this effort to buttress a friendly government in Cambodia was regarded as an exercise in futility — which now, as a result of the forced suspension of air support, it may well prove to have been.

Even the current crash process of Cambodization — the belated effort, in recent weeks, to prepare Cambodia to fend for itself — has been attacked, in the courts and elsewhere, in an effort to cut it short. The cost of buying time for Lon Nol considered prohibitive, especially when bombs went tragically astray, and the value of the time doubtful.

In all this, President Nixon's opponents may, of course, have been right. Lon Nol may never have been a practical horse to ride.

Defeatist Policy

The difficulty is that, by forcing a defeatist policy on the White House, the opponents are rendering their own predictions self-fulfilling. We will never know whether, given an opportunity, the Nixon policy would have succeeded.

It seemed to have a fair chance of success in South Vietnam, where Vietnamization also was scorned as futile and prohibitively costly. The real test of the success had not yet arrived; the buildup for a possible new communist offensive was still under way.

Now, if such an offensive comes, it will materially benefit from the fact that Cambodia — whoever sits in Phnom Penh — is no longer even a potential threat on the flank. If not sympathetic to the communist forces, Cambodia will at least be effectively neutralized.

So, by undercutting Nixon in Cambodia, the opposition may help bring about the failure of his policy in both Cambodia and Vietnam. Opponents of the policy will then be able to claim that they were right about Thieu as well as Lon Nol.

This is pursuing political advantage a considerable distance. No doubt, in the wake of Watergate, it is open season on Nixon, but the real victim in this case is likely to be the national interest.

Copyright 1973 William R. Frye

LETTERS FROM OUR READERS

Retirement Savings

The reply by Mr. Nyquist in your newspaper August 3 regarding my letter of July 21 alerting the public to check their retirement savings program only illustrates the arrogant attitude of the insurance industry whereby they presume they are the only intelligent people in the world and the rest of the public is stupid.

My retirement savings program is not a life insurance policy; it is a savings and investment policy — in actuality, just a mutual fund. I can buy a mutual fund through any stockbroker at an acquisition fee of 9 per cent without paying the exhorbitant front-end loading fees of the insurance companies.

I would ask Mr. Nyquist to refute the following statistics: $1,200 invested each year and earnings reinvested annually at 6 per cent would result in the following:

Years	Amount	Total
21	25,200	50,670
26	31,200	75,249
30	36,000	100,562

If bonds, debentures, savings certificates, bank accounts, etc., can guarantee a 6 per cent return, why purchase an insurance savings policy which insures you with your own money and which does not guarantee any percentage interest?—D. S. Groves, 755 Gladiola Ave.

Whither?

Sir, anyone in charge of a group of people, be he scout leader, college president, bank or business manager, will see to it that all employed are happy, well provided for, and working in harmony. But the government of today, which should be responsible to the people who have put their trust in it, does not seem concerned with all the turmoil in the country, and with all that the public today have to put up with: strikes, holding up of planes, trains, ferries, etc., prices soaring, panic buying, etc., does not seem to care a tinker's cuss.

As someone asked in a recent paper, "Where are we going?" Is our expensive, extravagant government not interested in the welfare of its people? Let us hear from everyone — all are equally concerned. — E. W. Abraham, 1125 Faithful St.

Monarchy

A news item from London, Victoria Times, August 1, page 31, asks Separate Canadian King?

It seems that of late the British historians are having field days on the monarchy question. As for myself, I just can't work up a big fever for any monarchy.

However, a separate monarchy for Canada could be an influence and a strong one for the unity of our country and help break up the eleven little kingdoms plus regionalism.

A Canadian monarchy would from necessity have to be a new type — Canada only — with a much lesser living standard than the British system, but having a proper status above a governor-general without, of course, knee-bend obeisance. There would also be the laying away of all British images — flags, shields, etc.

There would be a cry of outrage from those who want to keep their cake and eat it. The big question would be the change of status from British subject to Canadian citizen.

Apart from the above I just can't imagine any one in Britain, including the British government, losing five minutes sleep whether we are a kingdom or a republic. — Len Skelton, 4068 Grange Rd.

60 YEARS AGO

From the Times of August 13, 1913:

There have been numerous complaints from fruit growers in the Saanich peninsula of thefts of fruit by people passing along the roads. Some of the cases, as reported, are deliberate robberies of orchards on a wholesale scale, while others are theft of roadside fruit. The fining of a man in police court the other day does not seem to have acted as a warning, and as the complaints have been continuing Chief Constable Little has had men at work for the last two days trapping fruit thieves.

VICTORIA TIMES, established 1884, is published every afternoon except Sunday by the Times Publishers, Limited, 2631 Douglas Street, Victoria, B.C. Second class mail registration No. 0625. All undelivered copies and notices of change of address to be sent to the above address. The Canadian Press is exclusively entitled to reprint the local news published herein.

Saigon's Savage Prisons

By JAMES ANDERSON

SAIGON—The back alleys of Saigon are narrow and muddy, leading through a maze of squalid shacks and decent small houses.

With a touch of cloak and dagger they also lead to discreet meetings and part of the ugly, tangled story of South Vietnam's prison system.

There is a small network of people in Vietnam who keep unofficial tabs on the treatment of prisoners and publicize what they hear.

Most of what they come up with is impossible to verify, and some of it is highly doubtful. But as those who have been in Saigon's jails tell their stories, one thing seems beyond dispute:

Brutality and arbitrary police power are part of the system by which South Vietnam is ruled.

A knock on the door a few hours after the midnight curfew is the way it starts, according to a number of students who have been through the ordeal.

No Lawyers

Signing a petition, or taking part in a demonstration, is apparently enough to bring the security police calling.

Some of those who tell these stories may be more closely linked with the Communist underground than they admit.

But whatever their guilt or innocence, the accounts of various former prisoners make clear they had little chance to defend themselves against the system.

"I was taken to police headquarters. The police interrogators used cover names. I never saw a lawyer or a judge for 13 months," says D., a former student leader who was arrested in May of 1972.

"They forced me to drink a lot of water, then beat me on the stomach to make me vomit repeatedly. They also used electric shocks some times.

"They asked: Are you a member of the N.L.F.?" (the Viet Cong's National Liberation Front).

A slightly built young man of 23, D. now looks none the worse for his experience, but fears reprisals if the police learn that he spoke to a foreign newsman.

D. says:

"The first four months were the worst. They would leave us alone for three days or a week then start again for several days.

"They took me blindfolded to a special cell — there are nine of them in the police headquarters — to beat me and question me, sometimes for a few hours, sometimes all night."

The interrogations finally stopped and a few months later, D. was transferred to Chi Hoa prison, the principal jail in Saigon. After being formally convicted of "endangering national security," he was finally freed in June.

"There was no torture in Chi Hoa," he said. But the food and conditions made survival a struggle. They treated other prisoners worse than us students, and we heard from other prisoners of tortures much more bestial than what we suffered."

In the propaganda struggle are two complex games played out by the South Vietnamese government and its critics — the classification game and the numbers game.

Much of the dispute in recent months has centred on a widely-publicized estimate that there are some 200,000 people in jail for political reasons. That figure is certainly inflated.

The government, in fact, denies that it has any political prisoners at all. Spokesmen say: "No one in South Vietnam is imprisoned for his beliefs."

They say that the government's civilian prisons held about 35,000 people, of whom only 5,081 were classified as "Communist criminals" guilty of politically inspired crimes like terrorism.

About 700 of the "'Communist criminals" were returned to the Viet Cong in July before prisoner exchanges under the Paris peace agreements broke down.

Some of the anomalies of the issue go back to the basic situation of guerrilla warfare in South Vietnam, which the generally-accepted international rule books were never intended to cover. There was an inevitable grey area between soldiers and civilians.

While the United States was fighting here, it accepted responsibility for ensuring that recognized Communist soldiers were treated according to the Geneva Conventions. They usually were.

Two Legal Codes

But the classification was rather arbitrary and prisoners regarded as civilians were left to the mercies of the South Vietnamese.

For the civilians, there are two legal codes — an ordinary criminal code and a wartime code of political cases.

Again, the distinction was fuzzy or irrelevant for prisoners held incommunicado long periods without formal charges or legal process.

Official figures do not apparently cover those in police interrogation centres — the scene of the worst cases of beating and torture.

Nor do they cover members of South Vietnam's own armed forces.

Military spokesmen will give no information about military prisoners.

But informed sources say that they include Communists discovered or suspected in the army's own ranks and many draft dodgers or deserters, unknown numbers of whom may have acted for political reasons.

Sources in the informal Prison News Underground in Saigon claim that political prisoners are sometimes released by the government and forcibly inducted into the army, where they are likely to soon find themselves in prison again.

Once enrolled in the army, they do not even qualify for humanitarian prison inspections by foreign Red Cross societies, in which the Canadian Red Cross has been invited to participate under the Paris peace agreements.

The military prisoners are held in at least five main camps, and there are thousands more serving as forced labor in prisoner work gangs attached to South Vietnamese military units.

Whatever the arguments over numbers and categories, it is fairly clear that the South Vietnamese authorities are not effectively restrained by the country's own constitution.

Where so much is secret and arbitrary, where confessions and evidence are extracted under torture, official denials meet with well-justified suspicion.

Strangely enough, the South Vietnamese government may be concealing some of the good news as well as some of the bad about its prison system.

Certainly the Mai Detention Centre for young Communists and teen-age political suspects has been virtually emptied.

The Dalat Re-education Centre for juveniles, on the outskirts of South Vietnam's most popular mountain resort, has been transferred from the ministry of the interior to the ministry of social welfare.

It is reportedly going to be used as a genuine reformatory — with beds installed instead of concrete sleeping platforms and its official capacity rated at no more than 300 instead of the former 1,000.

Six months ago, it held about 400 boys and 200 girls, some of them as young as eight or nine and all or most imprisoned for political reasons.

Beatings of young inmates by guards and trustees were frequent in Dalat, according to a schoolboy political activist who spent six months in the grim-looking camp of narrow, one-storey stone buildings with small, barred windows.

"Someone was always being beaten," he said.

Food and medical care were poor.

Education and vocational training were attempted — sewing for the girls, woodwork for the boys — but were disorganised and largely futile because of a lack of teachers.

Some of those held in Dalat were teenage Viet Cong terrorists. But others were held on mere suspicion or because of their family connections. Most received no formal trial or sentence.

A. was brought back to Saigon in March, back to the police headquarters where he had been systematically beaten after his original arrest.

A police colonel told A.: "If I see you again, I'll beat you to death." Then he was released.

Held 12 Years

The population of the Dalat centre has now been reduced to about 125, according to a government source.

Some have been transferred elsewhere to complete their terms or await exchange with the Viet Cong.

But many, probably most, have been set free, although the government has refused to admit the fact.

Some considerable number of people have come out of other South Vietnamese jails and prison camps since January.

Nobody knows how many, but it is possible that the number is quite large.

If so, it would indicate that because of provisions for Red Cross inspections and exchange of political prisoners under the Paris peace accords, Saigon has quietly cleared its jails of non-Communists it does not want to admit it was holding.

One of those freed was the Venerable B., a 40-year-old Buddhist monk who was a political prisoner for 12 years.

B. says he was arrested in 1961 for his part in the Buddhist struggle against the harsh monolithic regime of the late president Ngo Dinh Diem.

He says that under torture he falsely confessed that he was a Communist, and was sentenced to 20 years in prison.

Held in Chi Hoa, he almost went free after the overthrow and death of Diem in 1963.

But his pardon was delayed by bureaucratic red tape and, after two more coups d'etat in the mid-1960s, forgotten.

Instead he was sent to Con Son, an island in the South China Sea 150 miles south of Saigon which has been South Vietnam's most notorious prison since French colonial days.

The Venerable B. says: Originally at Con Son I was in camp No. 2. But I took part in a demonstration demanding better food and conditions, and they sent me to the tiger cages (punishment cells).

"I was in another camp for a while in 1970 when they tore down the old tiger cages. But after two months I was put into the new tiger cages."

"In the old tiger cages, the cells were about 1.5 metres by two metres and there were nine people in the cell.

"Our legs were shackled all the time and we were never allowed to exercise. They would give us one bowl of rice and a little bit of dried fish.

"Nine people had to share about three-quarters of a litre of water each day.

"We were often beaten with clubs by the guards, or by the trustees who were ordinary criminal prisoners.

"They would beat us almost every day for talking or singing or any little reason.

"There was an open walkway for the guards above the tiger cages and the guards would throw lime on us down through the bars."

The greatest propaganda setback the Saigon government suffered over its prison system was the discovery of the tiger cages by outsiders in 1970.

'Tiger Cages'

An American, Don Luce, who heard of the cages from former prisoners, managed to steer two visiting U.S. Congressmen to the site during an officially guided tour.

A few hours before, American and South Vietnamese officials had denied that the tiger cages existed. Government credibility on the prisoner question has never recovered.

It was after the Luce visit that the old tiger cages were torn down.

The venerable B. says they were replaced with new punishment cells, slightly larger, but much less crowded, with only one or two prisoners to each cell.

In some ways, conditions were better, but the new cells were hotter than the old, because the corrugated fiberglass roofing was much lower.

The new tiger cages are, as far as anyone knows, still in use.

In many cases the punishment cells are used in the psychological warfare between prisoners and their guards over political matters.

Prisoners are normally trotted out every morning to salute the South Vietnamese flag as a symbol of political obedience to the Saigon government.

Those who refuse to salute or indulge in gestures of defiance like urination during the national anthem end up in the tiger cages.

"When I was released in February," says the venerable B., "I found that my family had heard nothing about me for many years. I was given up for dead."

B. says he could not walk when he was released. He now gets around fairly well with a crutch and says the doctors think he will eventually walk normally.

More than three years have passed since a government spokesman during the tiger cages uproar promised me and other foreign newsmen that we would be allowed to visit Con Son "soon."

President Nguyen Van Thieu, on a visit to the United States, personally repeated the promise this year.

But recently, for the umpteenth time, a tour of Con Son scheduled for Saturday, Aug. 4 was cancelled at the last moment for "technical reasons."

One of Canada's last acts as a member of the International Commission of Control and Supervision in Vietnam was to join a protest to both sides.

The commission complained that neither Saigon nor the Communists obeyed the provision of the Paris peace agreement for ICCS visits to the last places of detention of the civilian prisoners exchanged by the two sides.

Propaganda

A Canadian member of the ICCS, who followed the prisoner issue, commented: Neither side is really interested in the prisoners at all. They are both just out to score propaganda points."

Footnote: The faults of the South Vietnamese government's prison system do not mean, of course, that the other side is any better.

The Communists admitted to holding only 637 civilian prisoners in the exchange of lists under the Paris peace agreement.

The government says that 67,501 civilians have disappeared in 20 years of guerrilla war.

Some people reported missing were probably taken away for a few days or weeks of political indocrination, then released — a common Viet Cong practice.

Many are probably among the unrecorded casualties of the war.

It Starts With Knock On Door at Midnight

Be Nice to Your Feds

By JOHN NICHOL

It's a sad fact but no federal government ever enjoys any deep confidence from the people. They vote for this party or that party, as the tides of politics ebb and flow.

But it is a reluctant vote. If the students in any high school could vote to select their principal they would probably do so, but in truth they would rather not have one at all. Canada feels the same way about her federal government.

The Canadian people elect three levels of bosses to run their affairs. There are the municipal councils, headed by reeves and mayors. Then there are the provincial governments, headed by premiers, or as they sometimes call themselves, in bursts of self importance, prime ministers. And to top it all, there is the federal government, run by the biggest panjandrum of them all, the prime minister of Canada.

At the lowest level of government, the elected officials deal with issues closest to the hearts of the people. The dog catcher deals with dogs — and everyone understands dogs.

The reeve of Pumphandle Junction is responsible for garbage collection, filling in civic potholes, and keeping the traffic light flashing. If the kids are drinking rye and seven at the drive-in, he can move in and clean it up. Everyone understand that.

The mayor of a big city has a job not too different from that of the good reeve. He has to keep the sewage flowing, fight Dutch Elm disease, issue parking tickets, and fight the developers. Everyone understands that too.

The premier of a province is above dog catching, traffic jams, and hippies in the town square, but he still deals in earthly subjects. He has responsibility for education, for industrial growth in his province, for jobs, for health and welfare, for pollution control and so on.

And then there is the federal government. It deals with issues far removed from the people and their daily cares.

The average citizen (if there is such a thing) is beset by problems which demand immediate solution. The price of food is too high. His roof leaks (if he has one). The sink is plugged. His uncle is drunk, and his kids are sniffing glue. It rained on his holidays, his stomach is unsettled and old Betsy needs a ring job.

Tariffs, freight rates, NATO, NORAD, GATT, UNRA, DREE, The B and B, CRTC, CDC, CBC, the National Capital Commission and all the other mysteries with which the federal government concerns itself, are to the average voter like social diseases contracted by people he has never met.

Thus the federal government is always talking about issues that appear to be way up there in the clouds. It attempts to design policies which will help the average citizen in all the various regions of Canada.

And since there is no such thing as an average citizen, and since the attempt to placate the various regions leads inevitably to policies which are only marginally attractive anywhere — the federal government is always in the doghouse.

The United Nations is on the verge of collapse because it speaks for mankind as a whole. Its concerns transcend the bitter outdated nationalisms so essential to politicians. But because it deals with the prime issues of peace and war, life and death, and functions far above the apparent daily concerns of the people, it is in danger of death from indifference.

The federal government suffers from the same disease as the U.N. — in a milder form. Thus the federal government, quite regardless of party, requires care and attention on the part of the voter.

Much as it may offend the municipal and provincial politicians to admit it, the federal government, for all its high-falutin ways, is the one thing the country can't do without.

closing soon

YELLOW PAGE LISTINGS

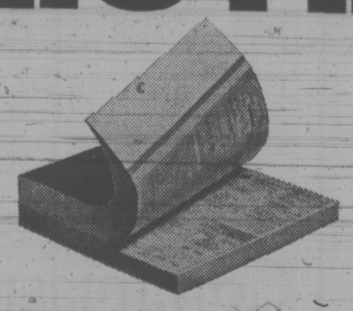

VICTORIA DIRECTORY

THE YELLOW PAGES SECTION of your new telephone directory is about to close. Now's the time to check your listings.

Please let us know right away if you need any changes made in YOUR LISTINGS!

Would you like to be listed under other headings?
(So that customers can find your business more easily)

Do you wish to list other firms you represent?
(So that everyone knows exactly what businesses you're in)

Have you checked your present listings for changes?
(Names, positions and addresses can change in a year)

EXTRA LISTINGS COST SO LITTLE — MEAN SO MUCH
CALL OUR BUSINESS OFFICE ABOUT YOURS TODAY!

B.C. TEL

TORONTO MARKET TRADING

In addition to Canadian Press stock reports, bond and mutual fund prices, market quotations also are supplied by the following firms or agencies: Investment Dealers' Association of Canada, Richardson Securities, Royal Bank of Canada, Pemberton Securities, A. E. Ames & Co., Annett Mackay Ltd., Bongard Leslie & Co. Ltd., and Vancouver Stock Exchange.

Distributed by CP

Toronto Stock Exchange—Aug. 10

Complete tabulation of Friday transactions. Quotations in cents unless marked $. z—Odd lot. xd—Ex-dividend. xr—Ex-rights. xw—Ex-warrants. Net change is from previous board-lot closing sale.

Stock	Sales	High	Low	Close	Net Ch'ge
A—B					
Abitibi	18009	$12⅝	12⅜	12⅜	— ⅜
Abitbi 7½p	210	$49	49	49	
Acklands	105	$10⅞	10⅞	10⅞	— ⅛
Acme Gas	3500	14	13½	14	+ ½
Acres Ltd	655	$14	14	14	— ¼
Acres A pr	170	$44⅛	44	44	
Acres wt	340	215	215	215	
Advocate	200	122	122	122	
A.G.F.M	542	400	400	400	—10
Agnico E	5500	475	470	470	
Agra Ind	100	$10	10	10	— ¼
Akaitcho	7000	110	110	110	+ 5
Albany	4300	12	109	111	+ 1
Alt East G	3500	820	800	800	—15
Alta Gas A	5211	$12⅛	11¾	12	
Alta G C p	50	$71⅞	71⅞	71⅞	
Alta G D p	108	$133	131¾	133	— 5
Alta Nat	z50	$19¾	19¾	19¾	
Alcan	18795	$33¼	32⅝	32⅝	— 1
Alcan pr	155	$27	27	27	— ⅜
Algo Cent	3115	$15¼	15⅛	15⅛	— ⅛
Algoma St	2863	$18⅞	18⅝	18⅝	— ⅜
Alliance B	568	$9	9	9	
Alminex	5710	720	700	700	—25
Alpa Ind	600	$9¼	8⅞	9¼	+ ⅜
Alum 4½ p	535	$36½	36½	36½	
Am Leduc	z166	4½	4½	4½	
AMet A	47088	$91⅞	91⅜	91⅝	
A Quasar P	100	$12½	12½	12½	— ½
Andres W	2725	$32½	31¾	31¾	— ½
Anglo-cn	525	$14	13¾	13⅞	— ⅛
Anglo-c pr	225	$20½	20½	20½	— ¼
Ang CT 265	50	$34	34	34	+ ½
Ang Ruyn	3000	125	120	125	
Aquitaine	4079	$22¾	22¾	22¾	+ ⅛
Args 250 p	25	$34⅛	34⅛	34⅛	
Argus B pr	50	$34½	34½	34½	
Argus C pr	100	$12⅝	12⅝	12⅝	
Asamera	800	$10¾	10⅜	10⅝	
Asbestos	200	$16½	16½	16½	— ¼
Ashland C	170	$13½	13½	13½	+ ⅛
Atco Ind	1150	$12	12	12	— ¼
Atlas Yk	2500	12	10½	12	+ ½
Auto El	297	$6⅛	6⅛	6⅛	+ ⅛
Auto Hard	1600	$10½	10½	10½	
Avoca M	3900	105	100	105	+ 5
Bad Boy	150	$15	15¼	15¼	— ⅛
Bankeno	1500	700	690	700	
Bank Mtl	2893	$18⅛	18	18⅛	
Bank N S	3410	$33⅞	33¾	33⅞	— ⅛
Bartaco	400	225	225	225	
Baton B	200	$11¼	11⅛	11¼	+ ¼
Beavr Eng	100	$5½	5½	5½	
Becker B p	700	56	6	6	— ¼
Belding w	100	50	50	50	— 5
Bell Canad	7931	$40¾	40½	40¾	+ ⅛
Bell A pr	1289	$45¼	45	45⅛	— ⅛
Bell B pr	100	$46¼	46¼	46¼	+ ⅛
Bell Knit	700	250	240	240	+25
Betim	550	$16½	16⅜	16⅜	— ¼
Bi Hawk	8500	71	68	68	— 4
Blackwod A	100	$6¼	6¼	6¼	
Block Bros	300	290	285	290	+ 5
Bombrdier	2200	365	355	365	+10
Bunty	20634	79	70	70	— 4
Bovis Cor	300	235	235	235	
Bow Valy	615	$34⅝	34	34	— ½
BP Can	1219	$16¾	16½	16½	— ⅛
Bracell P	500	295	295	295	
Bralor Res	1000	230	225	230	— 5
Bramalea	8200	$5⅛	490	495	—17
Brameda	z111	66	60	66	
Brscn	11087	$17¾	17⅜	17½	
Brenda M	5180	820	780	780	—30
Brdg Tnk p	100	$40¼	40	40	— ¼
Bright A	100	$19¾	19¾	19¾	+ ¾
Brinco	1355	$5⅝	5½	5½	
BC Forest	500	$19¾	19⅝	19⅝	— ¼
BC Pack B	358	$45	44	44	— 1
BC Sugar	165	$19¼	19¼	19¼	+ ¼
BC Phone	1030	$51¾	51¾	51¾	— ½
BCPh 4⅜ p	z10	$55	55	55	
BCPh 1956	100	$58	57¾	58	+ ¼
BCPh 6 pr	z15	$72	72	72	
BCP 7.04 p	165	$23	23	23	
Br Reef	11500	44	43	43	—1½
Bruck B	900	8¼	8	8¼	+ ½
Brunsk	14950	490	470	485	— 5
Budd Auto	800	$14¼	14⅛	14⅛	
Budd A w	100	825	825	825	—75
Burns Fds	515	$16⅞	16¾	16⅞	
Bushnell	300	$11¼	11¼	11¼	+ ¾
C—E					
Cad Dev	3050	$12½	12½	12½	— ⅜
CAT Ind	400	$10½	10½	10½	+ ⅛
Cal Pow	410	$23½	23	23½	+ ¼
Cal P 7 p	z10	$99	99	99	
Cam Mine	1500	18	18	18	+ 1
Camfl	12550	750	700	715	—40
Cam Chib	7950	740	710	710	—25
Campeau	740	$7¾	7⅝	7¾	— ¼
Can Cem L	1429	$14½	14⅛	14½	+ ¼
C Cem L p	100	$18¾	18¾	18¾	+ ⅛
C Geother	4004	170	165	165	— 5
C Nor West	2700	820	790	790	—25
C Pakrs C	300	$22¼	22⅛	22⅛	+ ⅛
Can Perm	300	$18	18	18	
C Safway p	50	$82¼	82¼	82¼	— ¼
CS Pete	3650	460	450	450	— 5
CS Pete w	1250	90	90	90	— 5
CSL pr	100	415	415	415	— 5
C Tung	6200	235	230	234	+ 7
C Bonanza	2850	161	160	161	— 4
Cdn Brew	3515	410	405	405	— 5
C Brew Ap	220	$24½	24½	24½	
C Cabksy	200	$16¼	16⅛	16¼	+ ¼
C Cable w	600	370	370	370	— 5
Cdn Cel	1400	$5¼	5⅛	5⅛	— ⅛
Cdn Equty	100	$13½	13½	13½	
C Ex Gas	2800	335	330	330	— 5
CGE pr	25	$25½	25½	25½	
CG Invest	350	76	75½	75½	
CG Sec A	150	$17¼	17¼	17¼	+ ½
C Homestd	4850	730	720	730	+ 5
C Hydr	100	8½	8½	8½	+ ¼
C Hydr pr	200	$14	14	14	
C Imp Bank	7705	$30⅞	30⅝	30⅝	— ½
CIGO	73101	$9	8¾	8⅞	+ ⅛
CIL	600	$15⅜	15¼	15⅜	— ⅛
C Int Pow	200	$12½	12½	12½	
C Intrurb p	900	$10¼	10⅛	10⅛	
CLI Pete	2326	17	15	17	+ 2
C Manoir	2400	365	350	350	—15
C Marconi	2100	440	430	430	— 5
C Merrill	z20	600	600	600	
C Ocdental	3060	$12¾	12½	12⅝	— ⅛
C Pinve pr	1545	$30⅞	30½	30½	
CP Inve w	1600	250	245	245	—10
CP Ltd	25247	$17¼	17	17¼	
CPL A p	2236	$10⅝	10⅝	10⅝	
C Reserve	200	550	550	550	+10
Cdn Salt	100	$15	15	15	+ 1
Cdn Sup O	2850	$57⅜	57	57⅜	+ ¼
Cdn Tire	50	$52	52	52	
Cdn Tire A	1566	$51¾	51½	51¾	
C Utilties	504	$11½	11⅜	11½	+ ¼
C Util $1.25	100	$24¾	24¾	24¾	+ ⅝
C Vickers	1100	$20½	19	20½	+3½
CWN G 4 pr	100	11	11	11	
CWN 5½ p	225	$14½	14½	14½	
Canron	325	$20⅛	20½	20½	
Capit Div	2500	43	42	43	
Cara	950	$7⅞	7⅞	7⅞	— ⅛
Carma D	150	$9¼	9¼	9¼	
Carrier JD	250	365	365	365	
Carrier w	400	100	100	100	
Cassiar	310	$11	11	11	
Cassidy L	125	56	6	6	
CC Yachts	300	445	445	445	— 5
Celanese	2850	470	460	460	—10
Celan 175 p	300	$20	20	20	+ ¼
Cent Pat	2100	101	100	100	
CFCN	300	$9¾	9½	9¾	+ ¼
Chemaloy	7690	325	315	315	— 5
Chestrvile	8500	23½	22	22	— ½
Chib-K	18000	30	30	30	
Chieftan D	750	$12	11¾	11¾	— ¼
Chimo	800	110	110	110	
Chrysler	4355	$24⅜	23⅞	24⅛	— ¼
Clarcan	1000	420	420	420	— 5
Coch Will	5300	98	93	93	— 5
Coldstm	1427	385	385	385	+ 5
Comporo	266	390	390	390	
Cominco	5350	$33¼	33¼	33¼	— ¼
Comrc Cp	50	335	335	335	— 5
C Holiday I	635	$9½	9⅜	9½	— ⅛
Computel	1250	$8½	8⅜	8⅜	+ ⅛
Comtech	200	400	390	400	+10
Conduits	100	$5¼	5	5	— ½
Coniagas	500	72	72	72	— 4
Conn Chm	100	$7	7	7	+ ⅛
Conn Bath	3200	$24¾	24⅜	24⅜	+ ⅜
Con Bath p	100	$18½	18½	18½	— ¼
Con Bath w	4325	76	73	75	— 5
C Bath 68 w	1150	$12¼	11⅞	12	+ ¼
Con Bldg	400	280	275	275	— 5
Con Fardy	1000	57	54	54	— 3
C Durham	8200	68	65	65	
C Morlsn	1400	194	190	190	— 4
Con Negus	500	3	3	3	
Con Nichol	8500	8	8	8	
C Rambler	700	385	375	375	—10
C Rexspar	6000	29	29	29	— 1
C West P	250	72	72	72	
Con Distrb	400	$24¾	24¾	24¾	— ¼
Cons Gas	3455	$15⅝	15½	15½	— ⅛
Con Glass	500	$9¼	9	9¼	
Conwest	500	550	525	525	
Coprcorp	2000	20	20	20	
Cop Fields	226	155	155	155	— 1
Corby vt	263	$22⅛	22	22	— ¼
Corby B	137	$22	22	22	+ ¼
Cornat I	10300	400	390	390	
Cornat pr	100	$20½	20½	20½	— ⅛
Craigmt	5360	780	755	765	—10
Crain R L	1000	$10⅝	10½	10½	— ⅛
Crestbrk	600	$9⅜	9¼	9¼	— ⅛
Crwn Life	300	$71	71	71	+ ¾
Crush Intl	900	$13⅛	13	13	
D Aragon	z400	15	15	15	
Dawson D	700	57	7	7	
Dalmy A	500	$7½	7½	7½	— ½
Dale-R	700	$9½	9½	9½	
Decca R	1320	865	850	850	—20
D Eldona	1200	48	48	48	+ 2
Denison	1539	$40	39¾	39¾	
Dicknsn	1925	360	340	340	—10
Distl Seag	1595	$41⅛	41	41	— ⅛
Dofasco	1900	$28¼	28	28¼	
Dofasco p	75	$70¼	70¼	70¼	
Doman I	550	$9¼	9¼	9¼	
Dome	1130	$85¼	85	85	— 2
D Bridge	350	$37½	37½	37½	
Dom Glass	100	$11½	11½	11½	—1½
Domtar	3308	$22¾	22½	22¾	+ ⅛
D Explor	1000	55	55	55	
Dome Pete	1350	$36⅞	36½	36½	— ½
D Citrus	300	$8⅝	8⅝	8⅝	
Dom Store	1120	$14¾	14¾	14¾	
Du Pont	1350	$30½	30½	30½	
Dustbane	400	$7	7	7	
D Text	39760	$9¼	9	9¼	+ ¼
Doniee M	100	475	475	475	+10
Dr Mc C A	300	$13¼	13¼	13¼	— ¼
DRG Ltd A	1000	$9½	9½	9½	
Dunde Pal	4000	78	75	78	+ 6
Dynasty	2950	$10¼	10	10	— ¼
East Mal	600	375	370	375	—10
East Sull	100	285	285	285	+ 4
Econ Inv	z5	$17¼	17¼	17¼	
E-L Fin	200	$9	9	9	— ⅛
Electro K	400	275	275	275	+20
Electro ltd	1300	$13¾	13⅝	13¾	— ¼
Erie D	140	175	175	175	—75
F—J					
Fairview	200	18	18	18	
Falcon C	7195	$14⅝	14⅜	14⅜	— ⅛
Falcon	3195	$81	80½	81	— ⅜
Fanny	z31	$7	6	7	
Farm Mer	200	$5½	5½	5½	+ ½
Fed Ind Ltd	1200	$6½	6⅜	6⅜	— ⅛
Fed Pion	100	$24½	24½	24½	
Finning T	100	$11	11	11	— ¼
F Mar	26900	73	71	71	— 4
Foodex S	250	$6¾	6¾	6¾	
F Seasons	210	$7¼	7¼	7¼	
F Sea A pr	200	$10¼	10¼	10¼	— ¾
Francana	1224	$10½	10¼	10½	+ ¼
Fraser	z25	$21	21	21	
Frobex	z200	29½	29½	29½	
Gen Baker	100	325	325	325	+25
Gen Distrb	3000	$14⅛	14	14	— ⅛
GMC	283	$64½	64½	64½	
Gerin lst p	200	$9¼	9¼	9¼	
Genstar L	375	$16¼	16⅛	16¼	+ ⅛
Gesco Dis	z50	$5⅞	5⅞	5⅞	
Gnt Masct	2100	330	320	320	—10
Gibraltar	3880	$14	13½	13⅝	— ⅜
Glendale	300	$9½	9⅜	9½	
Goldund M	3220	190	170	170	—25
Goldrim	1000	7	7	7	
Goodyer	220	$24	24	24	— 1
Godyear p	63	$38	38	38	
G Mckay A	z25	$6¼	6¼	6¼	
Gozlan	800	$9⅜	9¼	9⅜	
Graff G	300	$29	29	29	— 1
Granduc	3300	400	395	400	+10
Granisle	z25	$11	11	11	
Gt Colisds	z90	825	825	825	
GL Nickl	325	305	305	305	+ 5
GL Paper	425	$24¼	24	24	— ¼
GL Pap w	1350	500	500	500	+30
GL Power	300	$29⅜	29⅜	29⅜	
GN Capital	200	$7⅛	7⅛	7⅛	— ⅛
Gt W Life	360	$63½	63½	63½	+ ½
Gt West S	400	480	480	480	— 5
G West wt	700	150	150	150	
Green Pnt	5500	7½	7½	7½	+ ½
Grey G	300	55	5	5	+10
Greyhnd	740	$18¾	18½	18¾	—⅛
GSW Cl A	350	$6¼	6	6¼	+ ¼
GS WCl B	700	$6	6	6	— ¼
Guar Trst	120	$11⅝	11⅝	11⅝	— ⅜
Gard Cap	z100	56	6	6	
Gulf Can	4905	$36¼	36	36	— ¼
Gulf Corp	150	$23	23	23	— ⅛
Halifax D	z75	190	190	190	
Hambro C	400	$6⅛	6	6	— ¼
H Group	100	$8⅜	8⅜	8⅜	— ⅛
Ham Tr	z25	$12¼	12¼	12¼	
Hardee	500	105	105	105	
Hard Crp A	325	36⅝	6½	6½	— ¼
Harlequin	z25	$14⅝	14⅝	14⅝	
Harris J S	100	345	345	345	
Harveys F	200	130	130	130	—10
HWood A	1000	210	200	200	—15
Hawker S	1353	455	450	455	+ 5
Hawker pr	285	$66½	66	66	— ½
Hays Dna	953	$10½	10⅛	10⅛	— ⅜
Hedway C	1000	400	400	400	
Hollinger	z50	$46¼	46¼	46¼	
Home A	8225	$47¼	46¾	46¾	— ½
Home B	z50	$43¾	43¾	43¾	
H Bramor	100	$5⅞	5⅞	5⅞	
Houston O	3750	335	325	325	— 5
Hoden DH	600	56	6	6	— ¼
Huds Bay	3120	$28⅛	28	28	— ⅛
H Bay Co	7260	$18	17⅞	17⅞	— ⅛
HB Oil Gas	985	$49	48¾	48⅞	+ ⅛
HB Oil G pr	25	$58	58	58	+ 2
Huron Erl	200	$27¼	27¼	27¼	+ ¼
Husky Oil	4785	$25	24¾	25	+ ¼
Husky A pr	z20	$40¾	40¾	40¾	
Husky D w	550	890	890	890	+15
Husky T w	1200	$10⅞	10¾	10¾	— ⅛
Hydra Ex	628	27	27	27	
IAC	12861	$18	17¾	17¾	— ⅛
IAC w	1740	550	550	550	
Imaco	440	$31⅜	31⅛	31⅛	— ⅛
Imp Gen	200	375	375	375	
Imp Life	120	$105	100	100	— 9
Imp Oil	8257	$42	41½	41½	— ½
Indal Can	500	$13½	13	13	— ½
Inglis	200	$17	17	17	
Inland Gas	225	$10⅝	10½	10½	— ⅛
Inlan dG p	4000	$13½	13	13½	+ ½
Inter-City	1800	495	490	495	+ 5
Inter C A p	100	$16½	16½	16½	—1½
Inter C A w	96	260	260	260	—10
Inter C B w	600	295	295	295	+ 5
Intrmetco	100	440	440	440	+10
IBM	138	$303	297	298	+ ¾
Int Mogul	753	$14½	14¼	14¼	— ⅜
I Mogul A	200	$21½	21½	21½	+ ¼
Inco	27918	$33⅜	32⅞	32⅞	— ¼
Int Obaska	z300	36	36	36	
Intpr Pipe	3270	$23½	23⅛	23½	+ ⅜
Int Pipe w	625	880	870	870	—10
Ipsco	815	$13½	13¼	13¼	— ⅜
Inter Tech	1000	34	32	32	— 2
Inv Grp A	1500	$9⅝	9⅝	9⅝	— ⅛
Inv Grp 5 p	600	$20½	20⅜	20½	
Irwin T A	1110	$6¼	6⅛	6⅛	+ ⅛
Iso	1400	225	222	222	
ITL Ind	100	300	300	300	+10
IU Intl	6405	$24¾	24½	24½	— ¼
Ivaco Ind	2700	$10¾	10⅜	10⅝	
Jannock	705	$7⅛	7	7	— ⅛
Jannock A	z70	$14	13½	14	
Jannock B	z50	$12½	12½	12½	+ ⅛
Joliet	1100	23	23	23	
Jonsmith	3000	10	8	8	— 2
Jorex Ltd	3000	107	101	101	— 4
Joutel	700	40	40	40	
K—N					
Kaiser Re	5050	340	325	330	— 5
Kam Kotia	6700	53	51	53	
Kaps Tran	3335	$6½	6¼	6¼	— ¼
Keen Ind	1600	$11½	11½	11½	
Keeprite B	100	$11	11	11	
Keeprite C	200	11	11	11	— ¾
Kelly D A	3050	$5½	5½	5½	— ⅛
Kelsey H	300	$11½	11½	11½	
Kenting	100	57	7	7	+ ⅛
Kerr Add	3646	$13	13	13	
KAnacon	4100	35	35	35	— 1
Kilembe	100	240	240	240	+30
Kirk Min	4127	5	5	5	+ ½
KT Mining	1000	8½	8½	8½	
Koffler	6105	56½	6	6	— ⅝
Labatt	375	$27¼	27⅜	27⅜	— ⅛
Labatt pr	3100	$27⅞	27⅝	27⅞	+ ⅛
Lacroix J	100	$5¾	5¾	5¾	
Laidlaw M	900	$12⅛	12⅛	12⅛	— ⅛
Lailaw B p	1600	$12	11¾	12	+ ½
LOnt Cem	375	360	355	355	—10
L Shore	145	285	285	285	—10
La Luz	z20	275	275	275	
Lasitr	11200	105	100	102	— 8
Laura Sec	100	$7⅞	7⅞	7⅞	
Lau Fin	400	$11⅜	11¼	11⅜	
Lau F 1.25	z25	$16	16	16	
Lau F 2.00	z75	$23½	23⅜	23⅜	
Leigh Inst	400	$7½	7½	7½	
Leons Frn	410	$12⅝	12⅝	12⅝	— ⅜
Life Inv	3012	350	345	350	+ 5
Life Inv A	1125	23	20	23	+ 1
LL Lac	3635	210	205	205	— 5
Livingsto	1100	$10¼	10	10¼	+ ¾
Living w	249	600	600	600	—25
Lob Co A	370	56	6	6	
Lob Co B	105	56	6	6	+ ⅛
Lob GB pr	150	$18¾	18¾	18¾	— ¼
Lob Inc	3000	55	5	5	
Lochiel	1900	257	252	253	— 5
Loeb M	100	475	475	475	+ 5
Lost River	800	480	475	475	—15
Lytton M	1500	230	225	230	+10
MB Ltd	4296	$33	32½	32¾	— ¼
Madeline	2054	475	460	460	—20
Madsen	1700	125	121	121	— 4
Magnetics	420	95	95	95	
Maher	50	$32	31	31	— 2
Maislin I	500	$8¾	8⅝	8⅝	+ ⅞
Major H D	3918	305	305	305	
Malartic	100	10	100	100	—10
Ma Bar	2000	64	63	63	— 1
M Lf Gard	50	$30⅞	30⅞	30⅞	— ⅜
M Lf Mills	230	$21¾	21¾	21¾	
Marcana	3046	30	30	30	— 2
Marcan rt	2665	1	1	1	— ½
Maritime	814	$18½	18¼	18¼	— ¾
Martim A p	200	$9⅜	9¼	9⅜	— ⅛
Markboro	8200	$10	10	10	— ½
Martin	1500	30	29	29	— 1
Mas F	11825	$23	22⅝	22⅞	+ ¼
Matchan	5000	10½	10	10	
Mattagmi	400	$34¾	34¼	34¼	— ¾
Mc Intyre	1592	$57½	57	57	— ¾
McLaghin	4500	18	18	18	— ¼
Melton A w	200	200	200	200	+10
Mentor	100	108	108	108	— 1
MEPc	250	$9¼	9¼	9¼	
MEPc w	500	325	325	325	+15
Mercatil	550	$25½	25⅞	25¼	— ¼
Merland E	500	230	228	228	— 4
Meta U	22500	20	17	19	+ 2
MICC	633	$29	28	29	+1½
Microsyst	961	$9	8¾	9	— ⅛
Micrsys w	500	460	460	460	—10
Mill Group	z15	375	370	370	
Milda	27285	640	605	625	+25
Mindustri	100	$7½	7½	7½	
MLW Wor	z50	$17⅛	17⅛	17⅛	
Molso A	4450	$24⅝	24⅝	24⅝	— ¼
Molson B	4000	$24⅛	24	24	— ⅛
Monarc W	1000	330	315	315	—15
Montrey A	4500	53	53	53	— 1
Moore	1355	$51¾	51¼	51½	— ⅞
Morse A	500	$16¼	16¼	16¼	+ ¼
Multi-Mi	1000	36	35	36	+ 1
Murphy	430	$9⅞	8¾	8¾	— ⅜
Murritt	1000	250	250	250	— 5
NaChrs I	1100	$7¾	7⅜	7¾	— ¼
Nat Sea A	100	$15	15	15	
Nat Trust	100	$42½	42½	42½	— ⅜
N B Cook	1100	245	240	245	+10
NBU Mine	2800	295	290	290	
Neonex	1700	325	320	325	
New Ath	2000	15	15	15	+ 1
NB Tel	250	$14⅜	14¼	14⅜	+ ⅞
New Cal	5000	26	26	26	—1½
N Gvue	10250	16	15½	15½	
Newor	4500	11½	10½	10½	—1½
N Que Rail	700	575	575	575	— 5
N Seator	3000	7	7	7	+ ½
Nfld LP	200	$12	12	12	
Nfld Tel A	175	$19¾	19¾	19¾	— ¼
Nick Rim	z100	8½	8½	8½	
Noble M	2600	113	111	111	— 1
Noma Ind	100	$8⅜	8⅜	8⅜	— ⅞
Nor Acme	5000	13	12½	13	+ 1
Noranda A	3310	$54½	54¼	54½	— ⅜
Norlex e	See list below.				
NC Oils	2100	730	725	730	— 5
Nor Ctl G	4275	$9⅝	9¾	9⅝	
Nor Ctl B p	1090	$22¼	22	22¼	+ ¼
Nor Ct 150	1200	$21¼	21	21¼	— ⅛
Northgat	9750	670	640	650	+10
Northld	5500	25	24	24	— ½
N Rock	5000	22	20	22	
NW Util p	100	$54	54	54	+ ⅜
NSI Mark	2100	1800	180	180	+ 5
Numac	1000	$18	17⅞	17⅞	— ⅞
NW Fl	z25	190	190	190	
O—S					
Oakwood P	7300	244	225	225	—15
Obrien	2000	88	88	88	+ 1
Ocdentl Pt	6215	$10	9⅞	9¾	— ¾
Oceanus I	z10	90	90	90	
Ocelot Ind	1700	565	555	555	— 5
Okanagan	100	$11⅜	11⅜	11⅜	— ⅝
Orcha	450	520	520	520	+ 5
OSF Ind	275	$8⅜	8⅜	8⅜	— ⅞
Oshawa A	1600	39	8¾	8¾	— ⅛
Oshawa w	250	57	57	57	+ 5
Overind 2 p	100	56

$ EXCHANGE

In Victoria today, purchase of U.S. funds in terms of Canadian dollar was .9970 by the Royal Bank at .9860 cheques, and .9960 silver. Selling rates were 1.0080 for cheques and 1.0090 for cash.

MONTREAL (CP)—U.S. dollar in terms of Canadian funds at noon Monday was up 2-25 at $1.00 11-25. Pound sterling down 1-20 at $2.48 69-100.

In New York, the Canadian dollar was down 2-25 at $0.99 14-25. Pound sterling down 3-20 at $2.47 3-5.

Paper Scarce, But No New Mills Eyed

By AL FORREST
Times Business Editor

Newsprint is becoming a scarce commodity in North America but British Columbia mills are more than a year away from any major plant expansion to cope with the increased demand.

MacMillan Bloedel says that despite price increases for newsprint, the company is not geared up for plant expansion at this time.

"We have nothing at all on the front burner right now," says George Currie, executive vice president for finance and administration of MacMillan Bloedel.

He added that due to the long lead time necessary for construction of new mills, there would be no expansion in 1973 or 1974.

"However, we will be improving the efficiency of some existing plants and this will produce a moderate increase in newsprint production," he said.

He said in an interview the company would be speeding up some existing machines and increasing the efficiency and output.

Plant expansion is a major decision for a company because each newsprint machine costs in the order of $35 million or $40 million, he said.

The company must weigh a large number of factors besides the demand and the increasing prices for the product.

Meanwhile, the Council of Forest Industries said that MacMillan Bloedel's stance was typical of the industry in British Columbia.

No companies were reporting plans to expand newsprint capacity, except by speeding up existing machines.

The council said there was a general shortage of investment funds for capital expansion projects after a heavy round of expenditures in recent years.

Industries in British Columbia will require about $500 million this year for repair work alone, the council said.

The industry was commenting on a report out of Washington that U.S. government officials were hopeful that increased prices would encourage Canadian firms to expand newsprint output.

MacMillan Bloedel currently is selling newsprint at $168 per ton to U.S. customers, rising to $178 on September 1.

Howard Post, forest products specialists at the U.S. commerce department, said the price may have to go as high as $225 to $250 a ton to give paper companies adequate incentive to invest in new plant capacity.

Newsprint production had produced only very low profits in recent years, averaging 4.8 per cent of assets in 1972 after having been as low as 1.5 per cent in the 1970-71 newsprint recession.

Post said profits of about 10 per cent are needed to justify expensive new investment to expand plant capacity.

About 60 per cent of the newsprint used in the United States comes from Canadian mills.

While consumption of newsprint is increasing at the rate of 5.3 per cent per year in North America, the production will increase only 1.5 per cent during the next 18 months.

The British Columbia forestry industry acknowledged that sharply increased prices would encourage a high priority look at newsprint expansion but that would still mean 1975 before any new plant would come on stream.

The industry expects a strong market with substantial price increases, although not quite as dramatic as suggested by Post, during the near term.

In Toronto, Howard Saunders of Pitfield, Mackay, Ross and Co. Ltd., said the forestry industry will be wary of expensive expansion projects because it got badly burned by the recession of 1970 and 1971.

Also on the horizon, he said, is the development of a pulp industry in South America where wood costs are lower because of the shorter period required for trees to mature.

London Metals

LONDON (AP) — Closing metals bid-ask in pounds sterling a metric ton; silver in pence a troy ounce:
Copper — spot 862-863; futures 818-819.
Tin — spot 2,032-2,035; futures 1,992-1,993.
Lead — spot 173.5-174; futures 179-179.5.
Zinc — spot 367.05-368; futures 368-368.5.
Silver — spot 106.5-106.7; 3 months 110.1-110.3.

EGG PRICES

	Prod.	Whlse.
Grade A large	62c	74c
Grade A medium	59c	71c
Grade A small	45c	57c

Dividend Notice

Common Shares

An Interim Dividend (No. 304) of Twenty-two and one-half cents (22½c) per common share will be paid on September 28, 1973, to shareholders of record at the close of business on August 31, 1973.

Preference Shares

A Semi-Annual Dividend (No. 123) of Three per cent (3%) per preference share will be paid on September 28, 1973, to shareholders of record at the close of business on August 31, 1973.

Norman J. Flynn
Secretary
Montreal, August 7, 1973.

Imasco Limited

Band-Aid Policies Lose to Inflation

By HOBART ROWEN
Finance Editor
Washington Post

WASHINGTON — Last week's mid-year hearings on the U.S. economy leave one with the strong feeling that the science or profession or what-have-you of econnomics has learned to do little more than use a band-aid when the economy is really sick.

To be sure, the U.S. is still in the midst of an economic expansion, with high profits and high personal income. But this aura of wellbeing is threatened by the kind of inflation termed "ominous" by U.S. Federal Reserve chairman Arthur Burns.

High interest rates, and controls on the export of goods and capital seem to be the order of the day, with international co-operation taking a back seat.

All of this seems in sharp contrast with the less-pressured days of the early 1960s, when economic planning was in vogue in Europe, and John Kennedy's bright young men had arrived in Washington and for a while, seemed to have all the answers.

In fact, there was a brief period, shattered by the Vietnam War escalation, when the "new economics" guided the economy through stresses and strains into a period of relative price stability.

But a combination of unhappy events, some man-made and some unavoidable (like crop failures) have changed the situation. The Vienam madness, two dollar devaluations, and three wage-price phases behind them, Messrs. Shultz and Herbert Stein talked of the inevitability of more inflation; some private economists suggested that a recession is certain; and Burns painted the gloomiest picture by saying that interest rates "could go so high that we would be laying the foundation for the breakdown of our economic and social order."

The thing that struck me with great force was the general suggestion that most of the factors producing higher prices are now outside the scope of the government's ability to control.

And even when monetary measures might be useful on the homefront, as in modifying the growth of bank credit, the distingushed gray-haired chairman of the American Central Bank made no bones of the fact hat it's one thing for the Federal Reserve to determine what a proper monetary policy ought to be, and another to actually succeed in arriving at the goal.

Government as we know it today seems to be confessing that if it is not totally powerless to control the economy, it feels less certain than it used to be that it can alter deflationary and inflationary forces.

Perhaps that is an overstatement, because the U.S. does have the so-called built-in stabilizers, that are supposed to stop an awful depression. For example, savings deposits and checking accounts are now federally insured. There is a system of federal mortgage insurance that should effectively prevent the eviction disaster of the great depression. There is a built-in flexibility to the tax system which tends to reduce the amount of revenue that the government takes in when the economy slows down, thus leaving more in the private economy, and does the reverse in a period of prosperity when inflation needs to be slowed down.

But if I correctly understood what the wise Dr. Burns seemed to be saying last week, there are forces that can be generated in the modern world that can swamp the efforts of an individual nation, even one as strong as the United States.

A good example is the fact that no key official of the United States government was able to conceive of the inflationary impact of two dollar devaluations in a period of 14 months. The ripples set off by that double shock-wave are still reverberating.

The devaluations have led to a pervasive skepticism about paper money, evidenced not only by the boom in commodities, but skyrocketing prices for art objects, jewelry, paintings and other physical things.

A great deal of this relates to that mystical concept of confidence, which is another way of saying that when enough businessmen and consumers decide at the same time to push the panic button, there is almost nothing that the authorities can do.

How much of this malaise is due to the Watergate affair is something we will probably never know for sure.

But of the fact that it is connected to Watergate, there is no doubt. As Burns pointed out, a year or more ago, the United States was the envy of other nations in its ability to control inflation and to sustain a high level of propsosperity. Since the Watergate affair, that has not been true. Clearly it is not simple cause and effect. But Watergate has raised serious doubts about the United States' ability to govern itself and exert leadership in international affairs.

PROVINCE OF BRITISH COLUMBIA
DEPARTMENT OF AGRICULTURE
A.R.D.A.
requires

BIOLOGIST

Victoria. To plan, organize and conduct surveys to determine the capability of land to produce wild ungulates; to participate in various special wildlife and integrated resource land capability studies; to write reports for publication and supervise field and office personnel for varying periods. Requires graduation from a university of recognized standing in Biology plus four years of acceptable experience or a Master's degree plus one year's experience in the field of work. $1,089-$1,293. COMPETITION NO. 73:1282.

RESEARCH OFFICER

Victoria. Under direction to assist an interdisciplinary team for biophysical mapping in northern British Columbia; this will entail air photo and field identification of landforms, surficial geology, soils and vegetation; to participate in environmental impact studies and other projects related to the allocation of renewable resources primarily in the fields of recreation, agriculture, wildlife and forestry. Requires graduation from a university of recognized standing with a Bachelor degree and preferably a post-graduate degree in a resource field; several years' experience field work with an emphasis on air photo interpretation and natural resource inventory techniques. $807-$974. COMPETITION NO. 73:1283.

Obtain applications from the CIVIL SERVICE COMMISSION OF BRITISH COLUMBIA, 544 Michigan Street, VICTORIA, and return by August 29, 1973.

Austin
MARINA "1800 C.C."
★ IMMEDIATE DELIVERY
PHONE 382-9121
For A HOME TEST DRIVE DEMONSTRATION WITHOUT OBLIGATION

★ 2-DOORS
★ 4-DOORS
★ AUTOMATICS
★ FROM $2775
PLIMLEY
British Car Centre
1010 YATES
Dealer Licence No. D1324

Bank of Montreal
The First Canadian Bank
CAREERS IN
BANKING

The Bank of Montreal is seeking candidates for a comprehensive development program to a management position in our Branch network.
Our Branch Management Training Programme includes comprehensive on-the-job training supplemented by formal instruction courses. Salary fully commensurate with qualifications and experience.

REQUIREMENTS

— Minimum Grade 12 education
— One to five years of work experience
— Willingness to accept transfers
— A strong desire to succeed in a chellenging career.

Forward your resume in complete confidence to:
Mr. W. P. Munsie,
Employment Officer,
Bank of Montreal,
640 West Pender Street,
Vancouver 2, B.C.

What this country needs is a truly good $100 Suit!
Watch Out!
It's coming. See Wednesday Times and Thursday Colonist.
BRITISH IMPORTERS
631 Yates St.

PROVINCE OF BRITISH COLUMBIA
MUNICIPAL AFFAIRS
VICTORIA

CHIEF PLANNING OFFICER

Under direction, to advise on all aspects of community and regional planning; to assist in the supervision of the planning programme for the Department with special emphasis on legislation and regulations. Salary—$1,535-$1,727. COMPETITION NO. 73:1273.

PLANNING OFFICER

To serve on Regional District Technical Planning Committees and to assist Regional Districts in the preparation, adoption and revision of regional plans; to address public meetings or groups of municipal officials; to discuss planning problems with municipal officials and to encourage the adoption of good planning by municipal councils; to prepare comprehsive reports on recommended community plans. Salary—$1,089-$1,293. COMPETITION NO. 73:1274.

These positions require graduation from a university in architecture, civil engineering, economics, or related field and a post-graduate degree in community planning; an excellent knowledge of the theory and application of planning and public administration; extensive experience in a responsible, senior planning position preferably with a provincial office.

Obtain application from the CIVIL SERVICE COMMISSION OF BRITISH COLUMBIA, 544 Michigan Street, VICTORIA, and return to VICTORIA by August 29, 1973.

BECOME AN ACCREDITED PUBLIC ACCOUNTANT
The Institute of Accredited Public Accountants
Is Providing a 5-Year Certificate Course of Study

The graduates become qualified to assume responsible executive positions in the fields of auditing, industry, commerce, government and private practice. The content of the program is as follows:
ACCOUNTING—Introductory, Intermediate, Advanced.
AUDITING—Introductory, Intermediate, Advanced.
LAW—Commercial and Company.
CORPORATE FINANCE—Introduction to data processing.
TAXATION—Principals of administration, cost accounting.

For further information contact
MR. D. MacKENZIE,
Suite 4—6325 Fraser Street,
Vancouver 15, B.C. Phone (604) 327-7419

VICTORIA'S LEADING Condominium Brokers
100 SUITES FOR SALE

(Rockland) Watson Manor
1000 McClure St.
1-Bedroom Suites
$15,500 - $16,850
OPEN MON. TO SAT. 2-4

(Oak Bay) Granite House
2100 Granite St.
1 - 2 Bedroom Stes.
$15,900 - $27,900
Open Mon. to Sat. 2-4

(Rockland) Mary Stuart Apartments
1035 McClure St.
1 and 2-Bedroom Apartments $15,000 to $21,000.
Open Mon.-Sat. 2-4

(Oak Bay) Seafront 1440 Beach
1685 sq. ft. — 2-bedroom and den or 3-bedrm. stes.
$58,400 - $65,500
Open Mon. - Sat. 2 - 4

(Dallas Road) Tigh-Na-Mara
25 Government St.
Luxury 1 & 2-bedrm stes
$18,000 - $37,500
Open Mon. - Sat. 1:30 - 4:30, 7 - 9

Whyte & Gower
Oak Bay Properties Ltd.
2227 Oak Bay Ave.
592-2407

DataTech Systems Ltd.

DATATECH SYSTEMS LTD. IS PEOPLE AND COMPUTERS HELPING PEOPLE

CAN OUR PEOPLE AND COMPUTERS HELP YOU?

Engineers and Consultants
Chartered Accountants
Systems Analysts
Programmers
Production Staff
Keypunch Operators
Administrators

Retail Merchants
Wholesale Merchants
Manufacturers
Professional Accountants
Solicitors
School Boards
Municipalities
Contractors
Service Organizations
Co-operatives

THE New Dimension in Accounting
DataTech Systems Ltd.
VICTORIA 1095 McKENZIE AVE. (604) 479-7117

PHONE 479-7117
1095 McKENZIE AVE. (Opposite the Testing Station)

DEPARTMENT OF EDUCATION
VANCOUVER
has the following vacancies

PUBLIC HEALTH NURSE

Jericho Hill School. Applicants must be graduates from an approved school of Nursing and registered in British Columbia. Under the general direction of the Superintendent, to provide and maintain a nursing service for all pupils. Applicants possessing a B.Sc. in Nursing, or experience in nursing will be recognized by a higher salary rate. $807-$974. COMPETITION NO. 73:1284.
Audio Visual Services Branch, Provincial Educational Media Centre

MAINTENANCE ENGINEER

TV Studio. Under direction, to instal and maintain all electronic equipment including cameras, switchers, multiplexers, projectors, and helical scan videotape recorders; other related duties. Requires graduate of a recognized technical institute in electronics; several years' experience in a television production facility in the maintenance of television cameras, videotape recorders, switchers, and related electronic equipment. $807-$974. COMPETITION NO. 73:1285.

AUDIO TECHNICIAN

TV Studio. Under direction, to set up and operate television related sound systems; to operate control board in mixing of sound effects, music and narration. Requires graduate of a recognized technical institute or equivalent; experience in audio recording in radio, television, film or sound studio. $727-$867. COMPETITION NO. 73:1286.

CAMERAMAN

TV Studio (2 positions). Under direction, to set up and operate television cameras; to set up lighting and other TV equipment; to perform such tasks as videotape editing and duplicating. Requires a graduate of a recognized course from a technical institute; experience in the set-up and operation of television cameras, videotape recorders, and related TV equipment. $727-$867. COMPETITION NO. 73:1287.

STUDIO TECHNICIAN

TV Studio. To be responsible for the operation of videotape recorders in the recording, editing, and duplication of television materials; other technical production duties as required. Requires Secondary School Graduation and technical experience relating to Television and Media production. $657-$779. COMPETITION NO. 73:1288.

Obtain applications from the CIVIL SERVICE COMMISSION OF BRITISH COLUMBIA, 544 Michigan Street, VICTORIA, and return by August 29, 1973.

NOTICE

A RECENT FULL PAGE ADVERTISEMENT COMPARING LEADING SMALL CARS INCLUDED A GAS CONSUMPTION CHART.

FOR SOME REASON DATSUN WAS EXCLUDED EVEN THOUGH IT WAS SHOWN IN ANOTHER CHART IN THE AD.

HERE'S A CHART USING THE SAME U.S. ENVIRONMENTAL PROTECTION AGENCY FIGURES BUT INCLUDING DATSUN.

MILEAGE COMPARISON CHART

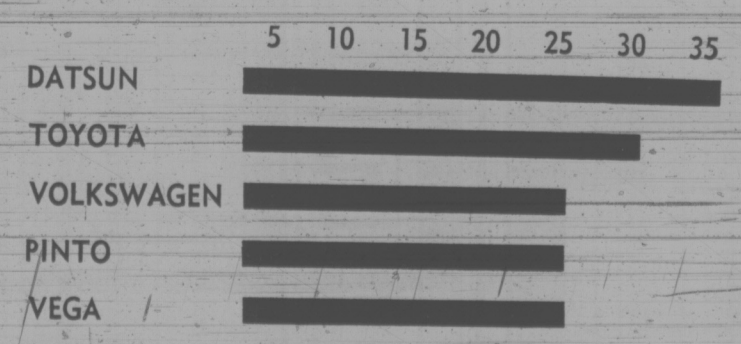

IMAGINE OMITTING THE ECONOMY CHAMPION

THREE POINT... DATSUN
MOTORS LTD.
2620 GOVERNMENT AT HILLSIDE 385-6737
(Motor Dealer Licence D3075)

Subsidies Frozen On New Fish Boats

OTTAWA (CP) — The government has placed a freeze on construction subsidies for fishing vessels, Environment Minister Jack Davis announced today.

The three-month freeze, effective immediately, applies mainly to vessels between 35 and 75 feet long.

Its objective, Mr. Davis said in a news release, is to "ensure that catching capacity does not greatly exceed available fish resources."

Temporary removal of the subsidy program under the department's fishing vessel assistance regulations is part of what Mr. Davis described as a "thorough review and assessment of Atlantic fishing fleet development."

". . . There has been intensified interest in fishing vessel construction in recent months, particularly on the East Coast.

"This trend has been encouraged by unprecedented high returns for fish and prospects for an expanding share of the international North Atlantic catch under ICNAF (International Commission for the Northwest Atlantic Fisheries) quotas."

Mr. Davis also said he expects Canada's fishing position to be improved by the Law of the Sea Conference next spring in Santiago, Chile.

"The prospects for increased fish catches by Canada are good. But, while we are asking our fishermen to go out and catch more fish, we must plan for a controlled development of the fleet and avoid short-term over-capitalization, which would dilute the benefits that our fishermen, shoreworkers and processers would otherwise gain from increased catches.

Bomb Threat Just Pie in the Sky

BELFAST, Northern Ireland (CP) — A neat, round parcel found lying outside a downtown shop alerted an army patrol which then sealed off the street and called in bomb disposal experts. A soldier fired three shots into the package, spattering the area with the package's contents — rhubarb pie.

Doria Salvage Work Resumes

NANTUCKET, Mass. (AP) — Efforts to salvage an estimated $4 million worth of valuables from the sunken liner Andrea Doria proceeded today after being hampered by sharks and minor mechanical troubles Sunday.

A spokesman aboard the support vessel Narragansett said crew members killed one shark with a dartgun and chased other sharks away from the salvage area.

Minor motor trouble in the 12-foot underwater chamber fastened to the Andrea Doria has been corrected, the spokesman said. Robert Hollis, a photographer, joined the two former navy skindivers, Donald Rodocker and Christopher De Lucchi of San Diego, Calif., in the tanklike chamber Sunday.

Hollis was sent down to "relieve the work load" in what has become an around-the-clock operation, the spokesman said.

The divers have begun efforts to cut into the purser's office where they hope to haul out four safes holding an estimated $1 million in cash, bonds and jewelry.

Silverware and ship fittings from the port side of the foyer deck, midway on the 11-deck ship, have been sent to the surface by the divers. The salvage crew spokesman declined to estimate the worth of the valuables recovered.

The divers can keep up to half the money and valuables recovered, under marine salvage law.

A Technicality Foils Gas Deal

VANCOUVER (CP) — The president of Westcoast Transmission Co. Ltd. said Saturday the National Energy Board has informed the company that it is unable to approve a new agreement between Westcoast and El Paso Natural Gas because of a technicality.

"We were advised by the board Friday that they are unable to approve our application to amend the export contract providing higher border prices for gas in its present form because of a technicality in one aspect of its terms," Ed Phillips said in a statement.

He said the export customer has already agreed with the company to correct "this minor technicality, and the NEB will be advised Monday of this correction so they will be able to make a decision on this important opportunity to increase the border price and provide an $80 million exploration fund at the same time."

The controversial agreement for which Westcoast is seeking approval with its U.S. customer technically constitutes three separate amendments to their current contract.

The three amendments provide for a "tracking" clause allowing Westcoast to pass on to El Paso its share of increases in the wellhead price of gas, an $80 million exploration fund to find additional reserves, a temporary surcharge at the border of 1.5 cents a thousand cubic feet to be made permanent if future exports are granted, and Westcoast's promise to apply its "best effort" for a 50 per cent increase in export volumes.

The tracking clause would permit an immediate 3.3 cent per thousand cubic feet increase, the same increase that Westcoast asked B.C. Hydro to accept voluntarily.

Injury Ends N.Z. Protest

AUCKLAND (Reuter) — New Zealand's 46-day protest against French nuclear tests in the South Pacific ended today when the frigate Canterbury docked here carrying an injured engineer from another protest vessel, the yacht Fri.

Hugo Munro, 65, was badly burned in an engine-room accident aboard the protest ship nine days ago. The Canterbury, which had been on patrol outside French territorial waters off Mururoa Atoll in an official New Zealand protest against France's nuclear testing program, made a dash to the Fri to pick up Munro.

He was taken to the navy hospital here by launch.

INCUBATORS HARM BABY HEARING?

RALEIGH, N.C. (UPI) — Noise from infant incubators may be causing some hearing loss in babies, two scientists reported Saturday.

Dr. Joseph Farmer, an assistant professor of otolaryngology at Duke University, and Dr. Stephen Falk of the National Institute of Environmental Health Services, said they had found noise levels in incubators are below levels dangerous to adults.

But, they said, infants' ears may be more easily damaged than those of adults and the prolonged exposure to constant noise — up to several months for some babies — may be more damaging.

The researchers found the incubators had a constant noise level — from electric motors and fans — of 57.7 decibels. Ninety decibels is the maximum allowable under federal regulations for industrial noise for an eight-hour day.

The men also said that exposure to loud noise has been shown to increase potential damage to the inner ear from some types of antibiotics.

Farmer and Falk plan to follow up their study with investigations of possible inner ear damage to infants who died in incubators.

"We need to establish some kind of damage-risk criteria for noise exposure levels for infants and then design the next generation of incubators to meet these criteria," Falk said.

Pre-Inventory
PAINT SALE
20% OFF
Factory Prices
AMES
402 John, 386-3664
1825 Douglas, 386-2831

dollar days
EDDY'S days
MEN Downstairs

SPORT COATS
Fortrel knit, broken sizes. Reg. to 75.00 — 37.00

JACKETS
Young Men's Corduroy Jackets, sizes 34 to 42. Reg. to 21.95 — 12.00

White Jeans
Sizes 29 to 32. Reg. to 13.95 — 5.00 and 7.00

Swim Trunks
Sizes 32 to 42. Reg. to 7.95 — 2.00 and 4.00

Eddy's
FOR MEN WOMEN AND CHILDREN
ON, OVER AND UNDER DOUGLAS

Recommended by so many . . . Victoria's highly trusted funeral directors . . . serving families of all faiths for over fifty years.
Locally Owned — Centrally Located
McCALL BROS
FUNERAL CHAPELS
1400 Vancouver Street 385-4465

Walter Hamilton

dollar days
NOW at EDDY'S ★

Ladies' COATS
Spring Summer and Fall Plains and Tweeds Sizes 8 - 24½
Reg. to 39.00 — 19.00
55.00 — 25.00
75.00 — 35.00

PANT COATS and CAPES
Plains and Tweeds Sizes 8-44
Reg. 21.95 — 10.00
Reg. 29.95 — 15.00
Reg. 39.95 — 19.00
Reg. 49.95 — 25.00

DRESSES
Regular and long length
Reg. to 21.95 — 10.00
Reg. to 31.95 — 15.00
Reg. to 45.00 — 20.00

All Weather COATS
In Canadian Mist. Plain and Reversible, Casual and Belted. Sizes 9-18.
Reg. to 29.95 — 15.00
Reg. to 35.00 — 19.00

Long Gowns and Wedding Gowns
Reg. to 79.95 — 35.00

dollar days

LADIES' PANT SUITS
2 and 3 Piece. Sizes 10-24½
Reg. to 35.00 — 17.00
Reg. to 48.00 — 20.00

Blouses and Pant Tops
Long and short sleeves easy care fabrics. Sizes 8-18
Reg. to 5.95 — 3.00
Reg. to 8.95 — 4.00
Reg. to 13.95 — 6.00

SWEATERS
Acrylic, Bulky Cardigans White colours. Sizes small, medium, large.
Reg. to 16.95 — 8.00
Reg. to 10.95 — 5.00

PULLOVERS
Short sleeve and long sleeve pullovers, white and pastels and navy. Sizes small, medium, large.
Reg. to 7.95 — 4.00
Reg. to 11.95 — 5.00

Ladies' T-Shirts
Plains, stripes, and prints. Sizes small, medium and large.
Reg. to 10.95 — 5.00
Reg. to 7.95 — 3.00

SHORTS and CYCLE SKIRTS
Short shorts, regulars and bermudas. Sizes 8-44.
Reg. 4.95 to 9.95
3.00 to 6.00

SUMMER SKIRTS
Plains and Pleated. Sizes 8-16.
Reg. to 9.95 — 5.00
Reg. to 14.95 — 7.00

CHILDREN TOO

GIRLS' COATS
For back to School. Wools, wool fabric, leather look and all weather. Some with Pile Lining. Short and Midi lengths. Sizes 6-14 teens.
Reg. to 39.98 — 10.00

T. SHIRTS
Girls' and Boys' T-Shirts. Sizes 12 to 24 months. Sizes 2-14.
Reg. to 2.29 — 1.00
Reg. to 4.98 — 2.00

GIRLS' PANT SETS AND HOT PANTS
Sizes 2 - 6x. Reg. to 6.98
3.00

GIRLS' SWEATERS
Pullover sweaters in acrylic bulkie. Plain and rib knit. Turtle and crew necks. Novelty styles and some with zippers.
Reg. to 3.98 — 2.00
Reg. to 6.98 — 3.00

BOYS' PANTS
Tee Kays. Slightly imperfect. Blue Jeans, Brushed Denim, Cords. Plains, tweeds, Stripes and checks. Sizes 10-18.
Reg. to 6.98 — 3.00
Reg. to 9.98 — 4.00

SWIM SUITS
One Piece and Two Pieces. Sizes 2 - 14T.
Reg. to 4.98 — 2.00
Reg. to 7.98 — 3.00
Reg. to 12.98 — 5.00

INFANTS' SQUALL JACKETS
Nylon flannelette Lining with hoods and some with matching pants. Sizes 6 months to 3X.
Reg. to 4.98
2.00

BOYS' SWEATERS
Acrylic, Ribbed, Turtle and Crew neck. Some with collars and zippers. Plains, Stripes and Heather Mix. Sizes 8-14.
Reg. to 6.98
3.00

dollar days
Eddy's
FOR MEN WOMEN AND CHILDREN
ON OVER AND UNDER DOUGLAS

Use Your PLAN-A-COUNT
It's the Free and Easy way to Pay
NO interest NO carrying charges.

Stocktaking is Over!!

WE HAVE MORE THAN WE WANT

CLEARING FLOOR SAMPLES AND OVERSTOCKED ITEMS

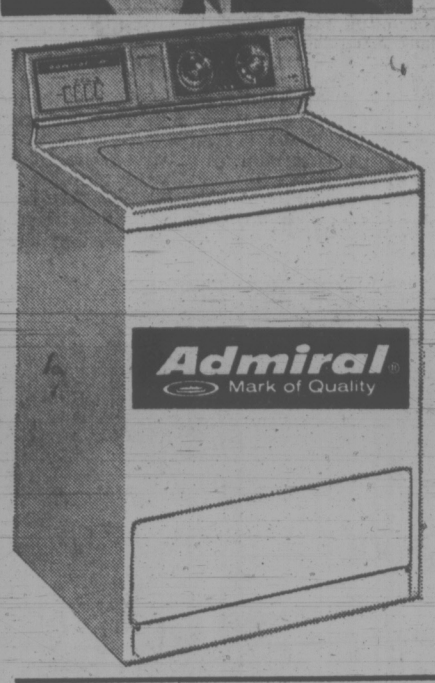

AUTOMATIC WASHER

• Top of the Line Model •

Admiral Quality Features:

• Two Speed Operation • Eight Automatic Cycles • Bleach Dispensers • Push-Button Water Tempature and Speed Selectors • Automatic Still Soak • Recirculating Lint Filter • Fabric Condition Dispenser • "Power-Tower" ten-vaned Polypropylene Agitator • 18-lb. Capacity "Super Tub" • Variable Water Level Control • Positive Pressure Fill • Perma-Press Cool Down

*Mfg. Reg. List Price was $449.95
With Working Trade
Avocado ★ Harvest Gold ★ White

$298

LIMITED SUPPLY
WHILE THEY LAST

Admiral
Mark of Quality

14 cu. ft. DUAL-TEMP Refrigerator/Freezer FROST-FREE

Admiral CUSTOM 14 Refrigerator/Freezer Combination. Frost-free throughout with large 131-lb. capacity freezer and 22.9 sq. ft. of net shelf area. 3 Glide-out shelves with meat tray and separate fruit and vegetable crispers. Electric butter conditioner to keep your butter soft, medium or hard. Self-closing magnetic doors. Measures 30⅛" wide, 62" high and 29⅛" deep. Available while stock lasts in right or left hand door opening.

Manufacturer's Suggested List $429.95
Avocado or Harvest Gold $10 Extra

NOW WITH APPROVED TRADE-IN, ONLY **299.95**

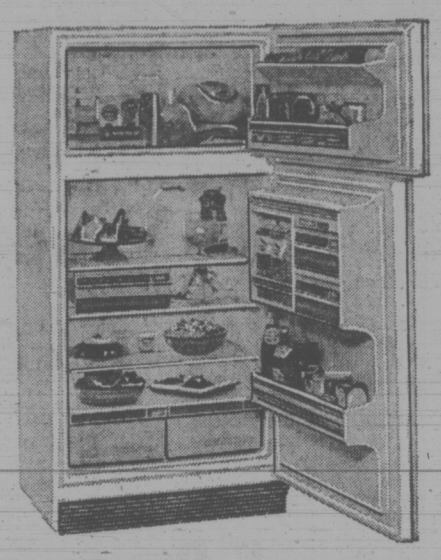

Admiral
Mark of Quality

3-WAY COMPLETE HOME ENTERTAINMENT CENTRE

With 26" Solar Color TV with Admiral's best chassis. AM/FM/FM Stereo with Garrard 2025 TC automatic record changer Model 6 ST5018.

899.95 WITH TRADE

VINTAGE COURT

An exciting blending of Traditional and Italian styling featuring select ash hardwoods.

A new "Tawny-Port" finish*, protected with "Sherwin Williams" fine furniture lacquers, will become richer in appearance with the passing of time.

Comfortable chairs of cane and solid ash with seats upholstered in regal velvet are scotchguarded for easy care.

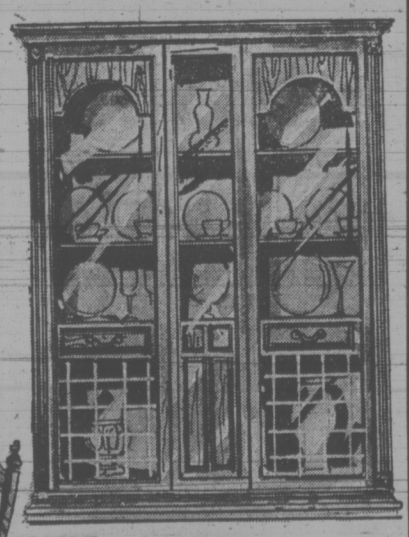

*"SUPER FINISH" table tops resist scratching, marring, and common household chemicals, including nail polish remover.

8-PIECE DINING GROUP — Includes 40"x60" Rectangular table with one 18" Aproned leaf (extends to 96" with two 18" leafs), five side chairs, and one arm chair. Breakfront china cabinet with light. Complete $699

CHOICE OF 2 CHINA CABINETS

Admiral™ COLOR TV

Admiral Mark of Quality

25" LOWBOY COLOR TV

Walnut finish cabinet, oval speaker with tone control.

399.95

Admiral Mark of Quality

25" DELUXE COLOR TV

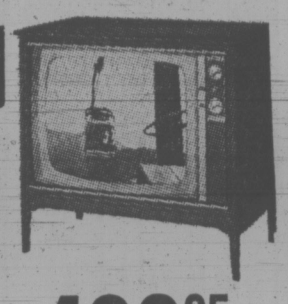

Super-brite picture tube, 6"x2" speaker, tone control.

WITH TRADE **469.95**

Admiral Mark of Quality

CONTEMPORARY 26" SOLAR COLOR TV

Black matrix picture tube. Imperial series with Color-matic.

WITH TRADE **549.95**

Admiral Mark of Quality

DANISH MODERN 26" SOLAR COLOR TV

Black matrix picture tube. Imperial series with color-matic.

WITH TRADE **599.95**

Admiral Mark of Quality

SPANISH 26" SOLAR COLOR TV

Black matrix picture tube. Imperial series with color-matic.

WITH TRADE **629.95**

Admiral Mark of Quality

COLONIAL 26" SOLAR COLOR TV

Black matrix picture tube. Mastercraft series with color-matic.

WITH TRADE **669.95**

Admiral Mark of Quality

Remote Controlled 26" SOLAR COLOR TV

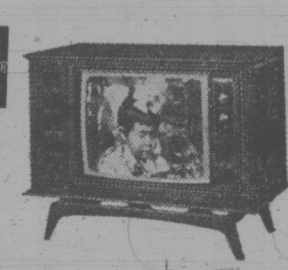

Black matrix picture tube. Mastercraft series with color-matic.

WITH TRADE **699.95**

Admiral Mark of Quality

CONTEMPORARY 26" SOLAR COLOR TV

Black matrix picture tube. Mastercraft series with color-matic.

WITH TRADE **629.95**

FULL FACTORY WARRANTY

- 1 Year In-Home Service Included
- 3 Year replacement on color tube and tuners
- 1 year warranty on entire color TV set

Admiral warrantees each new color TV set to be free from defects in factory workmanship and material for ONE YEAR from the date of purchase. The color picture tube and tuners are warranteed to be free from defects for THREE YEARS from date of purchase.

BE A TRADER-PEPSI HONDA WINNER!

NO PURCHASE NECESSARY. JUST TAKE THREE PEPSI BOTTLE CAPS OR LINERS TO THE TRADERS. YOU MAY WIN SOME MORE PEPSI . . . A HONDA MOTORCYCLE . . . OR — A FAMILY TRIP TO DISNEYLAND!

For more details and Winners' Names, listen to the "Breakfast With Barton" Show, CKDA, 1220 on your dial.

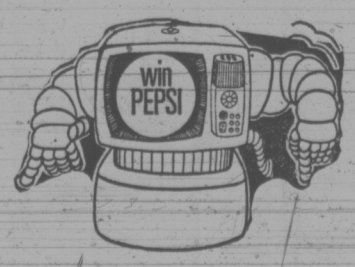

GRAND PRIZE
Family Trip to Disneyland

Four Days and Three Nights, 2 adults and 1 or 2 children.
Enter Today!

THE TRADERS

FREE Local Delivery

715 FINLAYSON ST.

PHONE 388-6264

Closed Sunday Until Further Notice

NIGHTLY 'TIL 9 P.M.
SAT. 'TIL 6

Islanders Shine in B.C. Medal Spree

By BILL WALKER
Times Sports Columnist

SWANGARD STADIUM, Burnaby — The Canada Summer Games — the nation's biggest-ever athletic event — wound down to a colorful conclusion under sunny skies and another capacity crowd here Sunday afternoon as Governor-General Roland Michener conducted the closing ceremonies.

Featuring more than 2,800 competitors from the 10 provinces and two territories in 16 events spaced over 10 days, the Games attracted 150,690 spectators and from this viewpoint alone was unbelieveably successful and far beyond the wildest dreams of the Canada Summer Games Society. Games Society president Bill Ramsell earlier had predicted 150,000 spectators.

In inter-provincial competition, host province B.C. was a clear winner with 176½ points to runnerup Ontario's 170½. In gold-medal performances, it again was B.C. with 47 to 21 for Ontario. In total medals, Ontario edged B.C., 100 medals to 95.

And Vancouver Island athletes did quite well, thank you, in the medal category, especially the contingent from Nanaimo.

The mid-Island centre sent only nine athletes to the games, but they returned home with nine gold medals, capped by a world age-class record in the javelin by 16-year-old Phil Olsen.

Olsen threw the javelin 235 feet, two inches — 30 feet more than the silver medallist, Walter Kniginyzky of Ontario — broke the Canadian midget record (16-year-olds) and the juvenile mark (18-year-olds) and "would dearly love to be on Canada's Olympic team in 1976."

Following his record toss, he jumped and danced around the infield in sheer delight.

Jo-Ann Calverley of Nanaimo took home two medals. She finished third for a bronze in the shotput Sunday behind winner Mandy Klepic of B.C. with a heave of 12.23 metres. Klepic's mark was 12.68 metres (41 feet 7¼ inches). Earlier, Miss Calverley had won the discus.

Two Nanaimo youngsters, Kim Blank and Gordon Manzini were members of the winning B.C. soccer team and Lyndsay Thomson, also of Nanaimo, but who has been playing in Vancouver, was a member of the championship baseball team.

Two rowers, James Scott and Jeff Allester, were double gold medal winners, as the B.C. rowing contingent compiled a shattering record. Of seven events, they won five and finished second in the other two. In the first Summer Games at Halifax in 1969, B.C. rowers were blanked.

Scott teamed with John Bodnar of Vancouver to win the pairs and pairs with cox, while Allester was a member of the winning fours without cox and the B.C. eight-oared crew, which beat Ontario in the final by two lengths.

Other Island members of the championship eight were John Burns, Jim Henniger, John Morgan and Dwaine Van Euwen of Brentwood College, a foursome which finished second in the fours with cox to Ontario. Brentwood College's Bruce MacDougall had two golds and a silver as cox for the B.C. crews.

Michael Cullin of Victoria captured the singles sculls and with John Wilkinson of Vancouver was second by six feet to Quebec in the double sculls.

Victoria Vicettes, representing the province in softball, won six games and lost only one, but had to take second place behind Saskatchewan which had a 5-and-2 record. Saskatchewan, which had lost to Vicettes on opening day 4-2, came from behind with three runs on four hits in the sixth inning before over 6,000 fans to defeat Vicettes 6-4 in Saturday's final.

Key play for Saskatchewan came in the Vicettes sixth when, with two runs in, and runners on second and third, pinch-hitter Debbie Ross slashed a hard line drive to short. It looked like a base hit, but Saskatchewan had a left-handed shortstop and she speared the ball one-handed (her right) and doubled Mairi Ann Longmore off third to kill the Vicettes' uprising.

Members of the Vicettes softball team were Wally Yeamans, manager; Donna Blackstock, Colleen Burns, Rita Clarkson, Janice Crook, Sandra Ferguson, Rosemary Fuller, Jody Hunter, Mairi Anne Longmore, Susan Metcalfe, Joanne Mick, Debbie Ross, Wendy Steeves, Frances Tuthill, Catherine Verdiel and Dianne Whittingham.

City players also contributed to the gold in baseball, Mike Finlayson, Russ McKee and Glen Wallis being on the winning B.C. team; Bob Bolitho, George Hyne and Doug Marshall were on the soccer team that won the championship over Ontario, while in field hockey no less than eight girls from Victoria shared in that triumph. They were Suzanne Hibbert, Nesta Horne, Stephanie Olynk, Loralee Sealy, Jill Smith, Leslie Williams, Michele Williams and Shelly Winter.

In track and field, Bev Cox was a triple medal winner. Her two golds came in the 400 metres and the 4x400 relay as the B.C. team Sunday set a juvenile reocrd of 3:47.52, knocking almost seven seconds off the old mark. Cheryl Blevins of Victoria shares in the new record as do Pam Medland and Janet Laughton. Cox anchored the team. Her silver medal came in the 800 metres, when she was second to Saskatchewan's Lynda Halvorsen.

Blevins also picked up a silver medal as a member of the 4x100 team, which finished second Sunday to Ontario.

In the 400 metre hurdles, Tim Page, 17, of Victoria came with a rush in the last 20 metres to take third and the bronze medal. Gordon Graham of Vancouver was the winner.

One of the outstanding individual track performances was by Jean Sparling of Vancouver. She won four medals — three golds and a silver. Her winning performances came in the 100 and 200-metre hurdles and the 100 metres. A faulty hand-off left her too much ground to make up in the final leg of the 4x100 relay.

In swimming, Becky Smith, 14, of Edmonton and Stephen Pickell, 15, of Vancouver were outstanding each winning five gold medals. Gail Amundred of Ottawa and Michael Ker of Vancouver were each had four.

Ian Campbell of Victoria picked up a bronze in the decathlon. The winner, Richard Lacombe of Quebec, had 6,060 points with second-place Serge Leduc at 5,550 points, just 66 ahead of Campbell.

B.C. took third in the men's 4x100 metre relay event behind Ontario and Nova Scotia and Vince Sequira of Victoria, a member of the team, collected a bronze medal. Two other Victorians, John Gage and Tom Mitchell, won bronzes for a third-place B.C. finish in the 4x400 metre relay.

In other weekend highlights:

Nova Scotia put on a surprising performance in lacrosse and pushed favored Ontario to the limit, twice, before settling for a silver medal. The final was Ontario 8, Nova Scotia 6, with the clinching goal in an open net as Nova Scotia pulled its goalkeeper with 90 seconds to play. Earlier Nova Scotia had lost to Ontario by one goal in double overtime. B.C. was third. Greg Joy of B.C. broke the Canadian juvenile record with a leap of 2.09 metres (6' 10¼"); and believe it or not, but it happened:

Softball outdrew soccer.

What are the boys going to say about that?

Bates Sweep Four

ABBOTSFORD — Victoria Bates completed the regular Northwest International Fastball League schedule by sweeping two doubleheaders from Abbotsford Merchants at the weekend.

Victoria topped Abbotsford 4-3 and 3-1 Sunday after blanking Merchants 3-0 and 9-0 Saturday.

The four wins left Victoria solidly entrenched in second place.

Carl Walker scored the winning run for the 4-3 Sunday decision by rounding all the bases on an error in the fifth inning.

Harvey Stevenson batted in all three runs, including a home run, with two hits on three trips to the plate in the other Sunday encounter.

Dave Ruthowski fashioned a no-hitter in the 3-0 Saturday game and Stan Kern threw another in the other shutout, which ended in five innings.

Ruthowski struck out eight batters and yielded no bases on balls for his victory while catcher Bill James batted in two runs.

Kern fanned 12 batters and allowed one walk in the second win while Wayne Forlund and Don Lancaster helped from the plate with home runs.

Bates now play host to the 10-team B.C. senior "A" playoffs this weekend.

League playoffs are expected to follow the provincial and Washington State playdowns.

FINAL STANDINGS

	W	L	Pct.	GBL
Seattle	28	2	.933	—
Victoria	20	11	.645	8½
Shelton	11	17	.393	16
Abbotsford	12	19	.397	16½
Courtney	2	24	.077	24

Victoria	210 010 0—4	5	2
Abbotsford	101 100 0—3	8	3

Glen Lansett and Bill James, Les Barber (5); Ted McCallum and Ron Pettovello.

Second game:

Victoria	301 000 0—3	4	2
Abbotsford	000 001 0—1	4	0

Stan Kern, Dave Ruthowski (4) and Barber, James (5); John Driediger and Pettovello. Home runs: Victoria — Harvey Stevenson; Abbotsford — Rudi Teichrob.

—CP Wirephoto

SETTING PACE in early stages of men's 1,500-metre event at Canada Summer Games are Mike Mawdsley (231) of Alberta, Peter Richardson (388) of New Brunswick and Peter Spir (87) of B.C. Race was won by Richardson with Spir third. Tom Griffin of Victoria finished sixth.

McDonalds Blow Salmonbellies Down

Never change a winning game.

That's what they say and, at Memorial Arena Sunday night, Victoria McDonalds found out just why they say it.

Still, all it did was cut down on their goal production.

As it was, McDonalds romped to a 22-8 victory over Surrey Salmonbellies to take a 1-0 lead in the best-of-five Pacific Junior "A" Lacrosse League semi-final playoff series.

Cheered on by 882 wildly enthusiastic fans, McDonalds stormed to a 14-4 lead in the first period when they let fly from anywhere and scored several goals on long shots from outside. Norm Baker was the chief architect of that spree, getting a goal and five assists.

But then, in the second period, the Victoria players tried to be fancy and moved in close to pick their spots. They couldn't find them — and McDonalds didn't get their 15th goal until 18:07 of the second period.

General manager Bob Reid of McDonalds agreed that being selective in shooting isn't the club's strongest point.

"We're far better shooting from outside," Reid said after the second period had ended 15-6.

The 15th goal, the second of four by Jerry Kustaski, marked the start of a five-goal spree, however, as McDonalds got back into stride more in the final period.

Jeevan Dillon and Dan Green got three goals each, Jim Lynch, Andy Reid, Glen Neuman and Mike Walsh all scored two goals each and the other Victoria scorers were Rick Sage, Rick Baker, Norm Baker and Jaime Robertson.

Chuck Medhurst and Al Benson were the only two-goal-getters for Surrey and the other scorers were Bill Mercer, Mark Kenny, Bill Ashbee and Mario Giovorchin.

The 22 goals were the highest of the season for McDonalds. The champions downed Coquitlam J-Hawks 21-11 on their way to the League title.

Second game in the series is in Surrey Wednesday night with the third in Victoria Saturday and the fourth, if necessary, in Surrey Sunday.

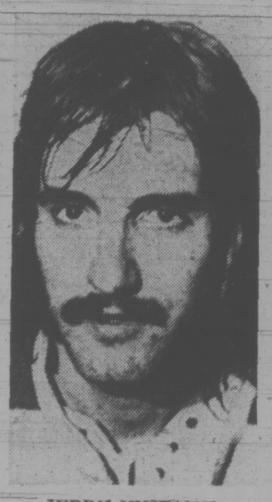

JERRY KUSTASKI
. . . on target

Wedlock Slams Door Shut As Adanacs Even Series

COQUITLAM — Once again, goalkeeping held the key.

It was the goalkeeping that made all the difference last Wednesday when Victoria Shamrocks trounced Coquitlam Adanacs 22-9 in Victoria to take a 1-0 lead in the best-of-five Western Lacrosse Association semi-final playoffs.

That night, Skip Chapman of the Shamrocks was brilliant and Dave Wedlock had a most unhappy time in the Coquitlam net.

And goalkeeping — this time a better effort from Wedlock — made all the difference here Saturday night as the Adanacs won 14-7 to square the series.

Wedlock, alert and quick to the ball this time, stopped 37 of the 44 shots fired at him.

Chapman, playing a steady game, made 38 saves but was given a tough time by the Adanacs, who scored eight power-play goals.

Cashing in on the power plays, Coquitlam took a 5-1 lead in the first period.

Shamrocks appeared to be getting back into the game with three quick goals early in the second period but two more power-play goals carried the Adanacs from 5-4 to a more comfortable 7-4 and they were never in danger again.

Gaylord Powless got three goals and three assists and Kevin Parsons, the league scoring champion, had two goals and six assists for Coquitlam.

None of the Shamrocks had more than one goal and only Ranjit Dillon, with three assists, had more than two points.

The Shamrocks had to play without Gordie Osinchuk, who was out with a pulled groin muscle, and lost Jack Kastelein for part of the game.

Kastelein, who suffered a bruised knee, is a doubtful starter for the third game in the series here Monday night.

The fourth game is set for Wednesday in Victoria.

Generous Nicklaus Gives Bow to Jones

CLEVELAND (AP) — No matter what his rivals say, Jack Nicklaus remains unconvinced he's golf's greatest player ever.

"I don't know if Bobby Jones is better or I am," he said Sunday after cracking Jones's revered 43-year-old major title record of 13 victories.

"I do know he achieved his in shorter time," said the Golden Bear, whose final-round charge to a three-under-par 69 gave him a 277 total and a bulging four-shot decision over runnerup Bruce Crampton.

Consider these accomplishments for a man just reaching pro golf's prime age:

—Four Masters, three PGA, three U.S. Open, two British Open, two U.S. Amateur.

—Just over $50,000 short of $2 million in official tour earnings since 1962.

—49 official tour victories, not counting his two British Opens,

—Five victories in 15 tour appearances this year including 13 times in the top ten and six in the first 11.

—$245,424 in 1973 earnings, second to Crampton's $270,841, with the $45,000 PGA first prize cheque.

Crampton, still void of a major American crown, finished at 281 with a final 70.

Mason Rudolph, one stroke behind Nicklaus with upstart Don Iverson through 54 holes, struggled to a 73. He shared third at 282 with J. C. Snead and Lanny Wadkins, both with 69s.

Since Nicklaus mentioned Jones' shorter time he took in winning 13 majors, did Jack feel like Henry Aaron in relation to Babe Ruth?

"You want to put an asterisk beside my name?" the Golden Bear replied, a big grin flashing. "Good Lord, Roger Maris, Henry Aaron and me."

★ ★ ★

J. Nicklaus,	$45,000	72-68-68-69—277
B. Crampton,	$25,700	71-73-67-70—281
M. Rudolph,	$11,908	69-70-70-73—282
J. C. Snead,	$11,908	71-74-68-69—282
L. Wadkins,	$11,908	73-69-71-69—282
D. Iverson,	$7,312	67-72-70-74—283
D. Sikes,	$7,312	72-68-72-71—283
T. Weiskopf,	$7,312	70-71-71-71—283
S. Snead,	$5,624	71-71-71-71—284
K. Zarley,	$5,625	76-71-68-69—284
H. Irwin,	$5,625	76-72-68-68—284
B. Brue,	$3,975	70-72-73-70—285
L. Hinson,	$3,975	73-70-71-71—285
D. Stockton,	$3,975	72-69-76-69—285
J. Colbert,	$3,975	72-70-69-74—285
D. Lyons,	$3,975	73-70-67-75—285
T. Watson,	$3,975	75-70-71-69—285
B. Goalby,	$2,302	75-70-71-70—286
A. Geiberger,	$2,302	67-76-74-69—286
G. Gilbert,	$2,302	70-70-73-73—286
J. Jamieson,	$2,302	71-73-71-71—286
J. Miller,	$2,302	72-71-74-69—286
L. Trevino,	$2,302	76-70-73-67—286

SOCCER

Cosmopolitan Royals Premier Division and 1st Division Teams will train at Lambrick Park Tues., Aug. 14 and Thurs., Aug. 16 at 6:30 p.m. Players interested in a position with either team are cordially invited to attend.

FOR INFORMATION
385-7058

REGISTRATION

SAANICH MINOR HOCKEY ASSOCIATION

Registration 1973/74 season will take place at G. R. Pearkes Arena at the following times:
Aug. 18 and 23 9 a.m. - 4 p.m.
Aug. 22 6 p.m. - 9 p.m.
Names for the waiting list will also be taken at these same times.

NOTICE:

Coaches, Managers and Referees Urgently Needed.
Contact LES ADKIN 652-2682.

Seaboard Boosts Lead in Playoff

Seaboard Construction could wrap up a berth in the Stuffy McGinnis Men's Softball League playoff final by beating Bell's Men's Wear tonight in a game beginning at 6:30 in Heywood Avenue Park.

Seaboards took a 2-0 lead in their best-of-five semi-final by blanking Bells 2-0 Sunday at Central Park.

Both Seaboard runs came in the fourth inning as Scott Sinclair hammered out a triple and then scored on a double by Glen Kilduff. After reaching third on an error, Kilduff came home on Vern Benn's single.

Royal Oak Sporting Goods won the league's senior "C" tournament at Heywood and Central at the weekend by topping Mike's Sport Shop 8-0 in the final game of a round-robin affair. Royal Oak and Mikes were both unbeaten in three games before meeting in the last game.

Labatts finished third with a 2-2 record, Sooke Merchants were fourth at 1-3 and CFB Esquimalt placed last by losing all four encounters.

Royal Oak beat Labatts 7-4 Sunday after chalking up a 2-1 nod over Sooke Merchants and a 7-3 decision over CFB Esquimalt on Saturday.

Seaboard Const.	000 200 0—	2	5	0
Bell's	000 000 0—	0	6	3

Barry Wilkin, Glen Bullen (7) and Paul Morrison; Brian Pearce and Jim Moody.

Spartans Trip Dolphins

VANCOUVER — Victoria Dolphins, who missed their first game in the B.C. Big Four Junior Football League when Vancouver Blue Bombers didn't make bus connections to the capital city, started off on the wrong foot Sunday at Empire Stadium.

Burnaby Spartans scored six touchdowns, all along the ground, to whip Dolphins, 49-14.

Don Jenner and Les Cook led Spartans with two TDs each while the other majors were scored by Al Mynott and Mitch Gunn. Brian Maadam kicked five converts and two field goals with the other points coming from a safety touch.

Rob McKay took an eight-yard pass from quarterback Rod Taylor for one of Victoria's two touchdowns. The other was scored on a one-yard plunge by Herb Benty. Barry Stewart completed the Victoria scoring with a single and a convert.

In a second game, Rick Price led Vancouver Meralomas to a 41-14 win over Blue Bombers.

Price scored two touchdowns. Dan Smith, Lee Chan and Dave Weiss scored one each.

For the Blue Bombers, Harry Kitzman and Gary Chaloner each scored one touchdown with Steve Williamson kicking two converts.

4th Annual
INTERNATIONAL
DRIVERS
CHALLENGE
6 RACE SERIES

TUESDAY, AUGUST 14

GATES OPEN: 5:30 P.M.
TIME TRIALS: 6:30 P.M.
RACING: 8:00 P.M.
ADULTS: $3.50
STUDENTS: $2.50
CHILDREN (6-12) $1.00

BILL DESCHAMPS
Lakeport, California
1972 I.D.C. Champ

ROY SMITH
Victoria, B.C.

GORDY STEWART
Alderwood Manor, Wash.
1971 I.D.C. Champ

★ J. P. STANDLEY
Roseburg, Oregon
★ ED HOPPER
San Jose, California
★ PALMER CROWELL
Portland, Oregon
★ ROSS FONTES
Alderwood Manor, Wash.
★ RICK HORTON
Concord, California
★ RAY POTTINGER
Nanaimo, B.C.

$21,150
TOTAL PURSE
50 LAP "B" MAIN
100 LAP "A" MAIN
Open Competition
SUPER MODIFIEDS
★ CAGED SPRINTS ★ REAR ENGINE CARS

TUESDAY, AUGUST 14
WESTERN SPEEDWAY

COOLED OFF by pretty Royette Terry after winning Talledga 500 stock car race Sunday at Alabama International Speedway is Dick Brooks of Porterville, Calif. In other motor racing Sunday, Mark Donohue beat George Follmer to win $15,000 first prize in Buckeye Can-Am race in Lexington, Ohio, and in Karlskoga, Sweden, Jean-Pierre Jarier of France edged Britain's Peter Gethin in terrific battle to clinch European Formula Two championship.

Put Down Sunday, Aug. 12 As Designated Hitter Day

By The Associated Press

If the American League has any promotional sense, it will designate every second Sunday in August Designated Hitter Day.

Sunday, Aug. 12 was the day fans were forced to recognize that the DH was not just another hitter:

—Boston's Orlando Cepeda went five-for-five with a home run and California's Frank Robinson went three-for-four with two homers in the Red Sox' 14-8 victory over the Angels.

—Oakland's Deron Johnson scored three runs and belted a homer while New York's Jim Ray Hart smacked three hits, including a homer and triple for three RBI in the A's 13-12 squeaker over the Yankees.

—Detroit's Gates Brown belted a two-run homer in the Tigers' 6-2 triumph over Chicago White Sox.

—Baltimore's Tommy Davis had two hits, including a decisive two-run triple, in the Orioles' 10-6 victory over Kansas City Royals.

—Cleveland's Charlie Spikes laced two singles, scored two runs and knocked in another in the Indians' 7-6 victory over Texas Rangers in 11 innings.

In Sunday's other contest Milwaukee Brewers edged Minnesota Twins 10-9 to complete a weekend swap.

Cepeda has hit in 16 consecutive games for Boston, and his five-hit performance Sunday raised his average to .302. But the more impressive figure is that he is 17-for-31 with men on base.

Frank Robinson smashed two homers and was involved in a beanball war that emptied both benches twice late in the game.

In the bottom of the eighth, both benches spilled onto the field after Angels' reliever Dave Sells threw two pitches behind Tommy Harper and drew an automatic $50 fine.

Then in the ninth, Bob Bolin brushed back Robinson, who had harsh words with Boston catcher Fisk and both benches emptied again. After the incident, Robinson cracked his second homer of the game and 22nd of the season.

Surging Cincinnati Reds continue to pressure Los Angeles' front-running Dodgers in the suddenly fight National League West.

When the Reds whipped St. Louis Cardinals 7-2 Sunday, it stretched Cincinnati's current winning streak to five straight and eight victories in the last nine games. Manager Sparky Anderson's crew has logged a 33-10 record since July 1, chopping 9½ games off the Dodgers' once-awesome West Division bulge. On Sunday Los Angeles edged Philadelphia 2-1.

Montreal Expos split a doubleheader with San Diego Padres, winning the first game 2-0 and dropping the second 4-3 in 10 innings.

ROGERS HOT

In the first game of the Montreal-San Diego doubleheader Sunday, Expo rookie Steve Rogers allowed just four hits in eight innings and Mike Marshall nailed the victory down in the ninth. Bob Bailey tripled home one run and scored the other for the Expos.

BASEBALL SCOREBOARD

AMERICAN LEAGUE

East Division

	W	L	Pct	GBL
Detroit	65	52	.556	—
Baltimore	62	52	.544	1½
Boston	62	54	.534	2½
New York	64	56	.533	2½
Milwaukee	57	58	.496	7
Cleveland	47	71	.398	18½

West Division

	W	L	Pct	GBL
Kansas City	68	51	.571	—
Oakland	66	51	.564	1
Minnesota	56	69	.487	10
Chicago	57	61	.483	10½
Minnesota	56	69	.487	10
California	53	61	.465	12½
Texas	42	73	.365	24

Minnesota 010 520 000 1— 9 15 3
Milwaukee 330 011 000 2—10 15 3
Kaat, Corbin (2), Albury (6), Campbell (6), Bane (9), Hands 5-9 (10) ad Mitterwald; Colborn, Velazquez (5), Short (8), Ed Rodriguez (10) and Ellis Rodriguez, Porter (8). Home runs: Milwaukee — Scott (16th), Briggs (14th).

Baltimore 004 002 400—10 12 2
Kansas City 100 200 210— 6 11 2
Palmer 16-6, Jackson (7), Reynolds (8) and Williams; Drago 12-11, Gerber (3), Hoerner (7), Bird (7) Dal Canton (8) and Taylor. Home run: Baltimore — Williams (15th).

California 000 003 221— 8 13 2
Boston 030 045 20x—14 19 0
Singer 15-10, Hand (5), Barber (6), Sells (6) and Torborg, Stelmaszek (6), Stephenson (7); Pole 1-1, Skok (6), Bolin (8) and Fisk. Home runs: California —Robinson (21st and 22nd); Boston — Cater (1st), Fisk (21st), Cepeda (18th).

Chicago 000 000 002—2 11 0
Detroit 202 200 00x—6 11 0
Bahnsen 15-13, Johnson (4) and Herrmann; Perry 11-10 and Freehan. Home runs: Detroit — G. Brown (11th), Northrup (9th).

Oakland 200 201 620—13 12 2
New York 302 402 001—12 18 5
Holtzman, Lindblad (4), Pina (5), Knowles 5-5 (7), Fingers (9) and Fosse; McDowell, Lyle (7), Buskey (7) and Munson. Home runs: Oakland — Jackson (27th), Johnson (16th; New York — Nettles (15th), Hart (10th).

Clevlenad 003 300 002 11— 7 14 0
Texas 00 010 400 10—6 12 2
Tidrow, Johnson (7), Hilgendorf (7), Sanders 4-5 (10) and Ellis; Brown, Hudson (4), Gogolewski 2-5 (9) and Billings. Home runs: Cleveland — Bell (8th); Texas — Grieve (2nd), Johnson (5th).

Saturday

Oakland 7, New York 3.
Boston 2, California 1.
Milwaukee 7, Minnesota 6.
Detroit 4, Chicago 2.
Kansas City 9, Baltimore 4.
Cleveland 5, Texas 2.

NATIONAL LEAGUE

East Division

	W	L	Pct.	GBL
St. Louis	61	57	.517	—
Montreal	57	59	.491	3
Pittsburgh	56	58	.491	3
Chicago	56	61	.479	4½
Philadelphia	54	63	.462	6½
New York	52	63	.452	7½

West Division

	W	L	Pct	GBL
Los Angeles	73	45	.619	—
Cincinnati	72	47	.605	1½
San Francisco	64	52	.552	8
Houston	62	58	.517	12
Atlanta	56	65	.463	18½
San Diego	41	76	.350	31½

Cincinnati 050 100 001—7 9 0
St. Louis 100 001 000—2 6 2
Gullet 14-8 and Bench; Murphy 2-6, Hrabosky (2), Sprague (4) Pena (6), Segui (8) and Simmons. Home runs: St. Louis—Brock (6th).

Houston 000 000 210—3 10 1
Chicago 001 010 000—2 10 1
Wilson 9-12, Ray (9) and Edwards, Jutze (9); Bonham 4-4, Burris (8) and Hundley.

New York 00 010 000—1 6 1
San Francisco 000 030 10x—4 7 1
Sadecki 2-2, McAndrew (7) and grote; Bryant 17-8 and Rader, Home run: San Francisco—Fuentes (5th).

Atlanta 000 011 000—2 8 1
Pittsburgh 011 030 00x—5 8 0
Schueler 7-7, J. Niekro (5), Niebauer (7) and Casanova; Moose 7-10 and May. Home run: Atlanta—Johnson (31st).

Philadelphia 000 100 000—1 8 1
Los Angeles 000 000 011—2 8 0
Carlton 10-14 and Boone; Messersmith, Brewer 5-4 (9) and Yeager. Home runs: Los Anglees—Ferguson (17th); Philadelphia—Luzinski (19th).

Montreal 000 200 000— 2 7 1
San Diego 00 000 000— 0 4 0
Rogers 4-1, Marshall (9) and Boccabella; Kirby 7-13, Corkins (9) and Kendall.

Second game:
Montreal 200 001 000 0— 3 9 1
San Diego 100 010 00101— 4 8 2
Renko, Marshall 1-7 (8) and Boccabella; Troedson, Corkins (9), Caldwell 4-13 (10) and Corrales, Kendall 8. Home runs: San Diego — Morales (6th), Roberts (12th).

Saturday

Houston 6, Chicago 4.
San Francisco 8, New York 7.
Atlanta 9, Pittsburgh 3.
Cincinnati 7, St. Louis 5.
Philadelphia 3, Los Angeles 1.

Little-Leaguers Start Canadian Title Chase

Remaining teams coming to compete in the Canadian Little League baseball championship tournament that started today at Lambrick Park were decided across the nation Saturday.

in Nanaimo, Whalley edged Trail 1-0 to earn the right to represent British Columbia.

Whalley pitcher John Olson struck out 11 batters and yielded only one base-on-balls while hurling a three-hitter. Terry Scramstad scored the winning run in the first inning by singling, reaching third on a single by Paul Oster and racing home when the Trail catcher attempted to pick off Oster, who stole second base.

Sherbrooke-Lennoxville, Que., became the Quebec-Maritimes entry by beating Glace Bay, N.S., 2-0 in a best-of-three final, Brockville won a five-team tournament and will represent Ontario while Calgary Centennials downed Edmonton Otterville in the final of a five-team tourney to become the Prairie delegate.

National of Victoria is the host team and opened the tourney this morning against Sherbrooke-Lennoxville. Brockville was scheduled to play Calgary at 2 p.m. in the second game.

Losers of the first two games clash at 2 p.m. Tuesday on the Lambrick Park diamond before Whalley, which drew the opening-round bye, steps into action at 6:30 p.m. against the winner of Monday's opening game.

Invaders Edge Stars

Oak Bay Invaders, defending Vancouver Island Bantam Football League champions, defeated North Vancouver All-Stars 14-12 Sunday at Centennial Stadium in the annual pre-season Argo Challenge Trophy game.

Paul Leslie scored all Oak Bay points. He had touchdown runs of 80 and 60 yards in the first half and snapped a 12-12 halftime tie by punting two singles in the fourth quarter.

George Gordon scored both Vancouver TDs.

O.C. CRICKET

LONDON (Reuter) — Results of Sunday League (40 overs) cricket matches Sunday:

Gloucesstershire beat Warwickshire by 146 runs for four points.

Hampshire beat Worchestershire by 73 runs for four points.

Essex beat Lancashire by 28 runs for four points.

Sussex beat Northamptonshire by six wickets for four points.

Surrey beat Leicestershire by 23 runs for four points.

Yorkshire beat Middlesex by 19 runs for four points.

Nottinghamshire beat Glamorgan by six runs for four points.

Albions Reach Final

With a thrilling last-over, two-wicket victory over Incogs at Beacon Hill Park Sunday, Albion joined Oak Bay in the final of the Victoria and District Cricket Association's Knockout Cup competition.

Oak Bay defeated Alcos by 19 runs in the first semi-final Saturday at Windsor Park.

Mike Elcock scored 30 runs, John Wenman hit 23 and Jim Wenman made 21 as Incogs reached 102 for seven in the allotted 32 overs.

Bowling for Albions, Alec Porter took three wickets for 55 runs, taking his total for the season to date to 69 wickets.

Then, despite a fine bowling performance by Incogs' Jim Wenman, who took five for 57, Albions made 103 for five with Keith Dixon hitting 26, Don Hughes getting 22 and John Money scoring 18.

Kortwright Richards scored 38 not out for Oak Bay Saturday but didn't get much support and his team was all out for 68.

But Eric Richards grabbed five wickets for only four runs and Ken Aziz took three for 15 as Oak Bay dismissed Alcos for only 49. John Schofield, who hit 14 runs, and Michael Nation, Alcos' leading bowler with five for 27, scored 12 runs.

The Knockout Cup final is set for Sept. 8.

In a league match Saturday, Incogs collected four bonus points to move into second place despite being held to a draw by Castaways at Beacon Hill Park.

Castaways batted first and made 115 all out and then Incogs reached 112 for seven before time ran out.

	W	L	D.	Pts	B	T
Albion	11	0	2	59	39	98
Incogs	4	5	3	26	29	55
Oak Bay	6	7	0	30	23	53
Castaways	4	5	4	28	24	52
Alcos	3	6	4	23	21	44
Cowichan	1	6	5	15	23	38

Beers Snaps Jump Record

LONDON (Reuter) — Canadian John Beers broke the Commonwealth high-jump record with a leap of 7 feet 3¼ inches in a track and field meet here Saturday.

Beers, a 20-year-old physical education student from Vancouver, added a quarter of an inch to the previous record set in 1968 by Australian Peter Boyce.

England Out for 305

BIRMINGHAM, England (AP) — England were all out for 305 today for a first innings deficit of 22 runs and the second cricket test match with the West Indies looked doomed to be a draw.

The game, played at a sleepy pace since Thursday, ends Tuesday and neither team had succeeded so far in asserting much authority.

Geoff Boycott, who did not bat Saturday, carried through to the finish to be undefeated on 56. Keith Flatcher was out for 52.

These Prices Below Wholesale!

THE WAREHOUSE FOOD STORES

3475 QUADRA (Formerly Oakcrest)
47 SONGHEES ROAD
877 GOLDSTREAM ROAD, Langford

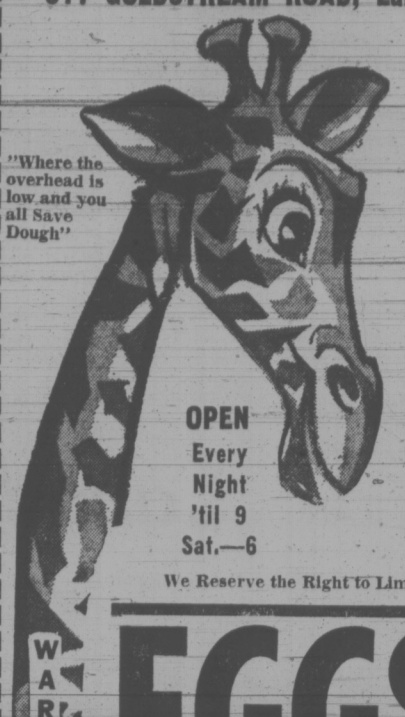

Prices Effective Langford Store

Sunday 12 noon to 6 p.m.

And All Stores Mon., Tues., Wed.

OPEN Every Night 'til 9 Sat.—6

We Reserve the Right to Limit Quantities

WAREHOUSE FOODS

EGGS Fresh Large GRADE A With Min. $5 Order DOZ. 69c

FRYING CHICKEN PANCO UTILITY LB. 59c

CHARCOAL BRIQUETTES 10-lb. Bag 69c

FRESH JUMBO SIZE PINEAPPLE Each 39c

Oranges $1 Fancy, Juicy, Medium Size 10 lbs.

NABOB INSTANT COFFEE 10-oz. Jar 1.27

VAN CAMP BEANS WITH PORK IN TOMATO SAUCE Gigantic 48-oz. Tin 59c

HEINZ TOMATO KETCHUP Large 20-oz. Btl. 49c

FRENCH'S PREPARED MUSTARD 2 24-oz. Jars 49c

SAILING IS FUN!

ADULT AND JUNIOR CLASSES

For Registration or Information Call

Tony Burton SAILING SCHOOL LTD.

Royal Yachting Association Credited

INNER HARBOUR VICTORIA

Phone 383-4011 or 477-6325

"You Can't Afford to Teach Yourself"

A COLORful deal on VOLVO at McCALLUM MOTORS

1101 Yates Phone 386-6168

Dealer Licence No. D2129

FOREIGN KEYS

We Stock Over 100,000 Different Types of Keys

• Mazda • Datsun • Toyota • Volvo • Volkswagen • Mercedes • Yamaha • Honda • Suzuki

For Further Information and Service Calls

DAY — 384-6221, 388-0631

NIGHT — 479-1595, 383-9947

Price's Lock and Safe

847 Fort at Quadra

"Since 1938 a Safe Place to Buy"

YOU CAN SAVE YOUR HAIR

FREE CLINIC IN VICTORIA ON TUESDAY, AUG. 14

Scalp Specialist Here to Demonstrate New Home Treatment

Free Scalp Examination

See Mr. Sims in person. Learn how baldness can be stopped, and new hair grown on your own scalp. The new methods permit you to actually stop your baldness and improve your hair in the privacy of your own home.

NEW TREATMENT

Now, even if you are, or have been taking scalp treatment before, you are welcome to come in and see a Universal Specialist today.

HELPS WOMEN AS WELL

Universal offers hope for women too . . . . even those suffering from troublesome alopecia areata. The formula has helped many despairing women to save their hair, gain new hair beauty, new self confidence. It can do the same for you.

FREE CLINIC

For a free examination and discussion of your hair problems ask the desk at the Red Lion Inn on Tuesday, August 14 only between 2 p.m. and 8 p.m. for Mr. Sims' suite number.

You won't need an appointment. You won't be embarrassed or obligated in any way. Examinations are given in private.

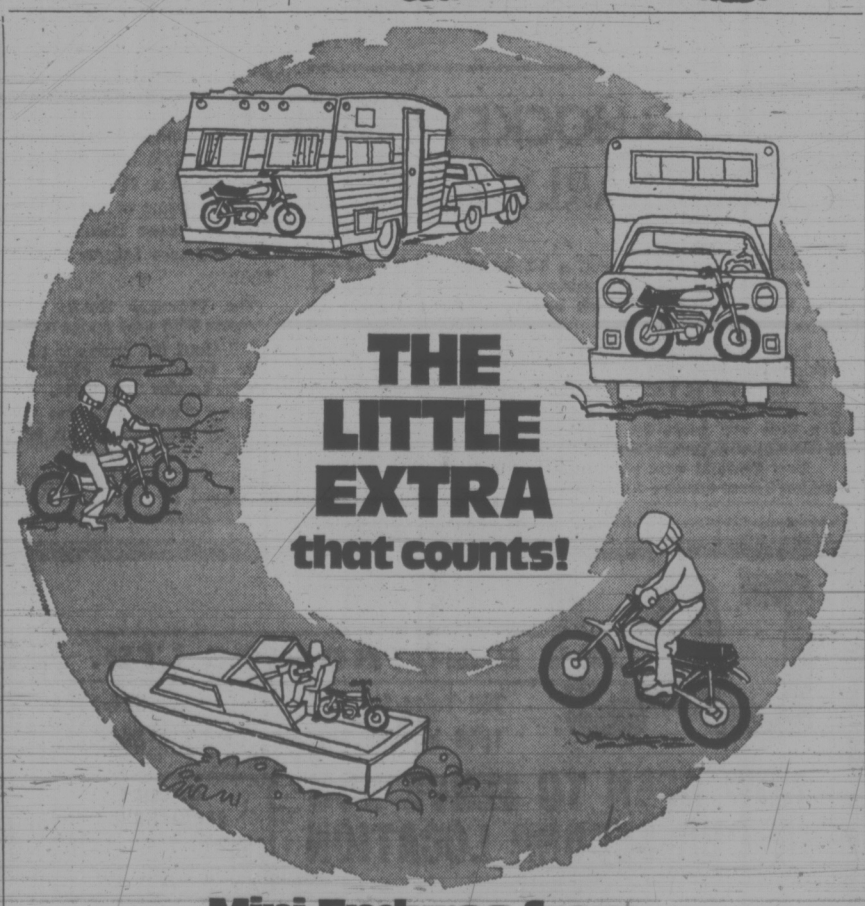

Mini Enduros from

YAMAHA MOTOR CANADA LTD.

1350 VERDUN PLACE, RICHMOND, B.C. • 273-8441

55 PENN DRIVE, WESTON, ONTARIO • 749-5456 YC-5

SEE JOE BROWN

Les Blow's Motorcycle Sales Ltd.

510 Gorge Road East

384-7843

Available at

MULLINS MARINE SALES LTD.

925 Yates Street

382-4515

NEWSPAPER ADVERTISING SELLS THE MOST

HOT-TALKING NASTASE MUST WAIT FOR PRIZE

CINCINNATI (AP) — Hot-tempered Ilie Nastase erupted with a stormy outburst, then calmed down and took a controversy-filled 5-7, 6-3, 6-4 victory over Manuel Orantes of Spain in the finals of the $75,000 Western tennis championship Sunday.

His $9,000 first-prize cheque was withheld, however, when the meet referee registered a formal complaint for unsportsmanlike conduct. The action resulted from two protested calls by linesmen.

Australia's Evonne Goolagong captured the women's title in the tournament Saturday by defeating top-seeded Chris Evert 6-2, 7-5.

Play resumed after a one-hour delay when high wind and rain sent 4,000 spectators scurrying for cover at the Queen City Racquet Club.

The complaint will go before a formal hearing of the United States Lawn Tennis Association.

Nastase argued with referee Jim Meakin of Cincinnati who ordered him to continue play.

Nastase replied with an obscenity and Meaking lodged the seldom-invoked ruling on grounds of unsportsmanlike conduct. If upheld, Nastase would be refused his cheque.

The 28-year-old Romanian was the leading money-winner in tennis last year with $176,000.

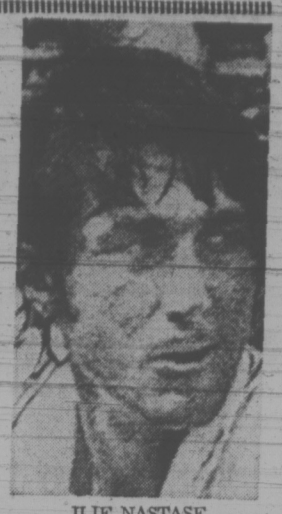

ILIE NASTASE
. . . cheque withheld

Roy Rolls to Win In Series Opener

TENINO, Wash. — Lady Luck must have been riding with Roy Smith of Victoria during the opening race of the 4th annual International Drivers' Challenge for super-modifieds and caged sprint cars here Sunday.

Smith, who took the lead on the ninth lap and was never headed en route to a triumph in the 100-lap "A" main event, watched a tire on his vehicle go flat while collecting the victory trophy.

Apparently he was using a new type of sealing compound which keeps pressure in a punctured tire only while it is in motion.

Gerry Sneva of Spokane challenged Smith strongly before retiring to the pits with a flat on the 50th lap. Casey Stengel of Bonners Ferry, Idaho, next took up the pursuit but went out on the 90th lap with mechanical problems.

George Robertson of Lewiston, Idaho, placed second, Aaron Caaps of Bremerton, Wash., was third and Fred Ede of Fresno, Calif., finished fourth.

Second leg of the series, worth a total purse of more than $21,150, starts with time trials at 6:30 p.m. Tuesday at Victoria's Western Speedway.

Following the Victoria appearance, the series continues Wednesday at Grandview Bowl in Nanaimo, Friday at Skagit Speedway near Mt. Vernon, Wash., Saturday at Spanaway Speedway near Tacoma and concludes with a championship race Sunday at Portland Speedway in Oregon.

As in the super-stock IDC earlier this year, point standings following the first five races will determine starting positions in the championship event.

The winner of the "A" main at each track collects $1,000 and 36 points.

Don McLeod and Roy Curtis, both of Tacoma, won the 50-lap "B" main and 25-lap "C" main, respectively.

Bob Selman, who came all the way from Lansing, Mich., won the "A" trophy dash and McLeod finished first in the "C" dash.

The "B" dash was declared no contest after Larry Yaramie of San Jose, Calif., flipped his car end-over-end and demolished it. Fortunately he escaped with only minor bruises.

ROY SMITH
. . . races here Tuesday

MARG STUNS BILLIE JEAN

NASHVILLE, Tenn. (AP) — Margaret Court stunned Billie Jean King 6-3, 4-6, 6-2 in the $30,000 women's pro tennis tournament Sunday in their first match since Mrs. Court lost to Bobby Riggs on Mother's Day.

It was Mrs. Court's 11th victory on the women's tour this year in 14 tournaments. Mrs. King, who will play the 55-year-old Riggs Sept. 20 in the Houston Astrodome, has now won only one of eight on the tour.

Canada Loses Doubles

NEW YORK (AP) — A doubles victory Sunday gave Chile a 2-1 lead over Canada in the quarter-finals of the Stevens Cup senior men's tennis tournament.

Carlos Ayala and Andres Hammersley beat Jacques Giguere of Quebec City and Val Harit of Montreal 6-2, 6-3, 6-3 in the Sunday match.

Giguere defeated Chile's Jose Castellanos 6-3, 0-6, 6-3 for Canada's only point in a singles match Saturday but Ayala downed Harit 6-3, 6-2 in another Saturday match.

Chile and Canada play two more singles matches today, with the winner of the series advancing to the semi-finals against Mexico.

Sweden won a berth in the other semi-final by taking an unbeatable 3-0 lead against India Sunday. Sweden will face Australia in the next round.

★ ★ ★

Battrick Beaten

CLEMMONS, N.C. (AP) — Second-seeded Jaime Fillol of Chile won the singles championship in the finals of the $25,000 Tanglewood International tennis tournament Sunday with a 6-2, 6-4 win over Gerald Battrick of Great Britain.

Kershaw Clips Record; Captures Main Event

Gary Kershaw seems to be burning up the track at Western Speedway.

Competing in his third local race of the season, Kershaw picked up a second straight super-stock main event victory before about 3,200 fans Saturday night and set a track record during time trials.

Vic Bing led for the first 12 laps of the 35-lap feature before giving way to Larry Pollard. Kershaw passed Pollard on the 30th lap and was four car-lengths ahead while taking the checkered flag.

Kershaw timed in during trials in 18.081, eclipsing the old mark held by Rick O'Dell.

O'Dell gained ground on points leader Terry Forsyth with fourth-place finishes in both the fast head and main event.

Orton Ker, through an unfortunate incident, picked up his first main event victory in four years of racing during the 25-lap stock car feature.

Tony Johnson, the current points leader, was black-flagged from the track after bumping Al Wade, who was leading at the time, with two laps to go.

STOCKS

Trophy Dash — 1. Steve Kennedy, 2. Rick Cudby, 3. Tony Johnson 4. Bob Layfield.

First Heat — 1. Gordie Hildebrand, 2. Tom Patenaude, 3. Nick Kyrello, 4. Rick Bennett.

Second Heat — 1. Phil Philpovic, 2. Mike Grute, 3. Richard Gaunt, 4. Dean Cramb.

Third Heat — 1. Tony Johnson, 2. Al Wade, 3. Rick Cudby, 4. Steve Kennedy.

Main Event — 1. Orton Ker, 2. Rick Cudby, 3. Neil Moore, 4. Steve Kennedy.

SUPER-STOCKS

Trophy Dash — 1. Rick O'Dell, 2. Gary Kershaw, 3. Roy Haslam, 4. John Currier.

First Heat — 1. Terry Forsyth, 2. Vic Bing, 3. Harold Sjostrom, 4. Joe Musiett.

Fast Heat — 1. Larry Walker, 2. John Currier, 3. Roy Haslam, 4. Rick O'Dell.

Main Event — 1. Gary Kershaw, 2. Larry Pollard, 3. Vic Bing, 4. Rick O'Dell.

Burns Almost No. 2 Again

OAK RIDGES, Ont. (CP) — It was billed as the 69th Canadian Amateur golf championship, but when the 72-hole tournament ended Saturday, six of the top eight were from the United States.

The defending champion, Doug Roxburgh of Vancouver, was well down the list with a 296 total. Nick Weslock, 55, from Burlington, Ont., has won the title four times, but he finished in a ninth-place tie at 292, eight strokes behind the winner.

Taking the cup back to the U.S. for the second time in three years was 24-year-old George Burns of Manhasset, N.Y., who had a one-over-par 72 for a four-day total of 284, even-par over the 6,603-yard Summit Golf and Country Club course.

It was touch-and-go for Burns, however, as he bogeyed the first hole, made his only double bogey of the competition on the seventh, and bogeyed the 18th.

He shanked his second shot on the 18th across the fairway into the right rough, but recovered to win by one stroke over room-mate Danny O'Neill of Jamestown, N.Y., and Richard Ehrmanntraut of St. Paul, Minn.

When he shanked his shot, Burns said he had a vision of another second-place finish to go with his seconds in the recent French Open and in the recent Porter Cup invitational amateur tournament at Lewiston, N.Y.

I was kind of getting a complex . . . as when I shanked it, I thought: 'Oh no, there goes No. 1.'"

Tied for fourth place were Stephen Bannatyne of Winnipeg and Bruce Brewer of Toronto.

Bannatyne opened the tournament with a 71, added a 72 Thursday, a three-over-par 74 in the third round and a 71 Saturday.

Both Ehrmanntraut and O'Neill had a chance at the title when they were tied with Burns for the lead after 13 holes. Burns took the lead for good when he birdied the par-five, 517-yard 14th hole while Ehrmanntraut and O'Neill picked up pars.

Richard Siderowf of Easton, Conn., winner of the 1973 British Amateur and 1971 Canadian Amateur championships, finished in a sixth-place tie with Robert Byman of Boulder, Colo., both at 290.

Roxburgh, never a serious contender after the first round, in which he closed with a 31 on the last nine holes for a round of 70, followed with a pair of 77s and wound up with 72 Saturday.

That gave him his four-round count of 296 and moved him ahead of Victoria's Ken Floyd, who had been leading the British Columbia representatives. Floyd ran into some troubles Saturday and finished at 299 with a closing round of 79.

George Burns, Manhasset, N.Y.	69-71-72-72—284
Danny O'Neill, Jamestown, N.Y.	68-74-70-73—285
Richard Ehrmanntraut, St. Paul, Minn.	73-69-72-71—285
Stephen Bannatyne, Winnipeg	71-72-74-71—288
Bruce Brewer, Whitevale, Ont.	75-71-68-74—288
Robert Byman, Boulder, Colo.	72-72-73-73—290
Richard Siderowf, Easton, Conn.	74-72-71-73—290
Mike Ford, New City, N.Y.	78-72-69-72—291
Bobby Brow, Coronado, Calif.	75-75-71-71—292
Nick Wright, Toronto	73-73-73-73—292
Ken Tamke, Edmonton	74-71-74-73—292
Mike Killian, Largo, Fla.	69-72-76-75—292
Nick Weslock, Burlington, Ont.	73-72-71-76—292
Mark Lye, Napa, Calif.	69-73-72-78—292
Charles Gibson, McKinleyville, Calif.	76-75-74-68—293
Mark Pfeil, Palos Verdes, Calif.	77-72-75-69—293
Mike Mealia, Thornhill, Ont.	72-73-78-71—294
Paul Davis, Whitevale, Ont.	74-74-73-73—294
Stuart Francis, Madison, Ohio	71-73-71-79—294
Pierre Archambault, Laval, Que.	72-74-77-71—294

Panasiuk in Front

CORNER BROOK, Nfld. (CP) — A late drive by Duke Doucette just failed Saturday, and Windsor's Bob Panasiuk held on to win the Newfoundland Open golf tournament.

Doucette, of Victoriaville, Que., whizzed home with a closing-round 66—four-under par—for a 205. But that was still two back of the 203 recorded by Panasiuk, who had a final-round 72.

Bill Thompson of Toronto, who shot a course-record 63 on opening day, ended the three rounds at 208 for a third-place tie with Tom Nettles of San Diego. Thompson carded a 71 Saturday and Nettles a 72.

$25,000 DERBY PRIZE FOR DUNCAN ANGLER

VANCOUVER (CP) — Ken Mayea of Duncan won $25,000 Sunday for catching the biggest fish during the annual two-day British Columbia Salmon Derby.

His salmon, caught early Saturday near Cowichan Bay, weighed 33 pounds, five ounces.

Clem Deber of Vancouver won second prize, a $5,000 trailer, with a salmon that weighed 32 pounds. Third prize—a truck and camper—went to Gary Hatfield of Abbotsford for a salmon weighing 30 pounds, two ounces.

About 10,000 anglers took part in the Saturday-Sunday event.

Farmers Fashion Two-Game Lead

League-champion Farmer Construction grabbed a healthy lead in the best-of-seven Victoria Senior Baseball League playoff final by sweeping a Sunday doubleheader against Greaves Movers at Lambrick Park.

Farmers blanked Greaves 4-0 in the first game and utilized a 13-hit attack to take the second contest, 4-3.

All four Farmer runs in the opener came in the second inning. Glen Wallis doubled and moved to second base on a sacrifice by Glen Campbell. With two out, Ron Holmes drew a base on balls and then moved to third as Rob Parris doubled to score Wallis. Winning-pitcher George Brice singled in Parris and Holmes, dashed to second on the throw to home and scored on John Yankoski's single.

Wallis also scored the winning run in the second game by singling, advancing to second on a wild pitch and coming home on a single by Holmes in the seventh inning.

Third game of the series will be delayed, because of the Canadian Little League tournament, until 6:30 p.m., Aug. 20.

Greaves Movers 000 000 0— 0 3 1
Farmer Const. 040 000 x— 4 6 1
Terry Karpiuk (2-1), Derek Drinkwater (2) and Don Burrows; George Brice (1-0) and Ron Holmes.

Second game:
Farmer Const. 101 100 1— 4 13 4
Greaves Movers 002 000 1— 3 8 1
Bob Mabee (1-0) and Holmes; Cliff Cross (0-1), Drinkwater (5) and Burrows.

Victoria Bowler Singles Queen; Henderson Wins

Alice McConnell of Victoria and John Henderson of Vancouver's Stanley Park Club carried off the main singles titles in last week's annual Vancouver Island Lawn Bowling Association Holiday tournament.

Mrs. McConnell defeated Doreen Green of Oak Bay 15-8 in the final of the "A" singles event for women bowlers and Henderson retained the men's "A" event title he won last year by edging Wilf Paul of Nanaimo 21-20 in the final.

Jennie Higgins of San Francisco downed Bessie Little of Stanley Park 18-9 in the "B" singles final.

Mrs. Higgins picked up a second title when she combined with Erma Artist, also of San Francisco, to beat Ethel Freeman and Ina Christie of Lake Hill in the doubles final.

Bowlers from the Burnside Club took the triples and rinks tatles.

The trio of Sue Belton, Marg Atherton and Myrna Ladouceur nipped Mima Wakefield, Rae Martin and Kay Drozdowski of Victoria West 9-8 in the final.

Burnside's Jessie Kinneard, Mrs. Belton, Flo Martin and Iva Johnson defeated Joan Turner, Mrs. Wakefield, Marge Speed and Vilse Wright of Victoria West 24-10 in the rinks final.

Henderson also got a second title when he and George Towill, Bert Bostock and Basil Ralston beat Frank Appleton, Cliff Waller, Art Westaway and Silvio Madelon of Oak Bay 36-6 in the final.

Orville Artist of California beat Stue Morrison of Nanaimo 21-13 to win the men's "B" singles and Art Jones of North Vancouver nipped Darrell Prezeau of Lake Hill 21-20 to win the "C" event.

In the men's pairs, Dan Kirten and Sid Clarkson of Vancouver Dunbar got past Allan Jones and Hector Tapp of Victoria 22-21.

Harold Brodrick, Harry Tuck and Tommy Dixon took the triples title with a 19-15 decision over Tom McKeachie, Chuck Davies and Tapp.

The Vancouver Island novice singles championship was won by Jim McGregor Jr. of Victoria West with a 4-1 win-loss record in a round-robin competition. John Spink of Canadian Pacific and Ernie Hodkinson of Victoria tied for second place with 3-2 records.

Tonight, play in the annual Findlay Cup mixed triples tournament begins at the Lake Hill and Victoria West greens. There are 18 teams in the preliminary round-robin play and the final is set for Friday night at 7 at Victoria West.

TOURING HOCKEY TEAM ERASES EARLY DEFICIT

They're improving.

British Columbia dropped a 4-1 decision to the touring New Zealand national squad during an international women's field hockey exhibition match Sunday at the University of Victoria.

Last time New Zealand played B.C., in 1967, the visitors fashioned a 14-1 victory.

Jenny John of Victoria scored to give B.C. a 1-0 halftime lead but the New Zealanders came back after the intermission with two goals by "Pip" Lunn and singles by Jenny McDonald and Annette Heckler.

New Zealand next plays matches in Vancouver and Edmonton before heading for a tournament in Holland.

Boxers Fall At Nanaimo

NANAIMO — Nanaimo City outshot Victoria London Boxing Club 62-32 here Saturday en route to a 15-5 victory in the third game of the best-of-five Vancouver Island Senior "C" Lacrosse League playoff final.

The Nanaimo victory left Victoria with a 2-1 series lead.

Bill Good led Nanaimo with four goals while clubmate Gordie Lawlor fired three.

Brian Spaven was the top Victoria marksman with two goals.

Fourth game of the series is scheduled for 8:30 p.m. Tuesday at Memorial Arena.

8 3/4 % GUARANTEED INVESTMENT CERTIFICATES
interest paid quarterly, semi annually, annually or compounded to maturity
North West Trust COMPANY
717 Fort Street, Victoria, Phone 386-3534
Free Parking
BRANCHES IN: VICTORIA / VANCOUVER / NEW WESTMINSTER CALGARY / CAMROSE / EDMONTON / WINNIPEG
MEMBER OF CANADA DEPOSIT INSURANCE CORPORATION

2968 DOUGLAS
TIRE SALE DAYS at OK TIRE
SOAK UP THE SAVINGS
SEIBERLING 100NW NEW TIRE SALE
• LIMITED STOCK • BUDGET TERMS • FULL WARRANTY
600-12 Deluxe 4-Ply NW Reg. 26.75 19.95
700-13 Deluxe 4-Ply NW Reg. 22.90 19.25
825-14 Deluxe 4-Ply NW Reg. 24.90 20.25
OTHER SIZES AVAILABLE
OK TIRE STORES
CHARGEX — TERMS CASH
WESTERN OK TIRE STORE 2968 Douglas John Ciceri, Opr.
2968 DOUGLAS

One HOUR "MARTINIZING" CERTIFIES THE MOST IN DRY CLEANING
Fresh as a Flower in Just One Hour
8 LOCATIONS TO SERVE YOU

CAV ELECTRONICS LTD.
758 Yates St. 388-6564
1656 Hillside Shopping Centre 388-5222
NOW OPEN TO SERVE YOU IN OUR SECOND LOCATION AT THE HILLSIDE SHOPPING CENTRE
HILLSIDE STORE HOURS 9:30 to 9 p.m. Daily 'til 5 p.m. Sat.
★ 3 DOORS DOWN FROM THE SHOPPERS DRUGS ★
OPENING SPECIAL
ONE DAY, TUES., AUG. 14th ONLY
SHURE M91ED $29.95
And Many More Non-Advertised Opening Specials
BE SURE TO DROP OUT AND SEE US
Our Quality Audio Products —
• CROWN • QUAD • MARANTZ • E.P.I. • TANDBERG • REVOX • THORENS

Tisab Romps in Sapling Stakes

By The Associated Press

Mill Ridge Farm's Tisab was never threatened as he won the $129,535 Sapling Stakes for two-year-olds Saturday at Monmouth Park in Oceanport, N.J.

Under Walter Blum, Tisab overcame Go for Love early in the race and wound up with a 3½-length victory and top money of $77,721.

In Saturday's other major races in the United States, Special Team won the $55,600 Signature Stakes at Liberty Bell race track in Philadelphia, Prince Terrell won the $40,875 Sun Beau Handicap at Hawthorne race track in Chicago and Desert Vixen added $34,620 to her career earnings by winning the Alabama Stakes at Sarratoga race track in Saratoga Springs, N.Y.

Special Team, ridden by Alvaro Pineda, scored an impressive seven-length win over Honky Star in the field of six two-year-old fillies at Liberty Bell.

Prince Terrell led all the way at Hawthorne, but finished only a nosse ahead of Our Papa Joe in the turf race for three-year-olds and up.

Desert Vixen romped to an eight-length victory over Bag of Tunes to run her career record to six wins and two second-place finishes in eight starts.

On Sunday, Susan's Girl came on in the last eighth of a mile to defeat Summer's Guest by a neck in the $109,700 Delaware Handicap at Stanton, Del.

Jockey Lafitt Pincay held her under wraps and let her run some 10 lengths behind the leaders, but she caught the leaders, Alma North and Light Hearted, at the eighth pole.

Summer's Girl finished strongly under jockey Ron Turcotte of Grand Falls, N.B., to take second and Light Hearted was third.

HUNTERS TAKE OPENER IN COAST BOXLA SEMI

Saanich E. J. Hunter downed Vancouver East 17-11 Sunday to win the opening game of the best-of-three West Coast Junior "B" Lacrosse League playoff semi-finals at Memorial Arena.

Rick Sylvester set the pace for Saanich with six goals, Bob Cool added four and double tallies were fired by Leigh Hegan and Kurt Robb. John Huddleston, Rob Mosses and Danny Green chipped in singles.

Mike Soldan paced Vancouver with three goals and singles were scored by Sid Glover, Ron Burton, Neil Drummond, Harban Sidded, Joe Marrello, Jamie Worden and Tom Bevin.

Second game of the series is Saturday in Vancouver.

RACE RESULTS

EXHIBITION PARK

First Race — $1,600 claiming, three-year-olds and up, one and one-eighth miles:
Torrid Tracy (L. Wall) $6.90 $3.90 $3.80
Sidney Boy (Wolski) 6.00 4.90
Saucy Pixie (Carter) 10.50
Also ran: Patterbum, Buono Domenico, Mix The Martini, Nite Runner, Fiery Hope, Velasquez, Berriation. Time: 1:54 2-5. Quinella paid: $26.80.

Second Race—$1,720 allowance, two-year-olds, six furlongs:
Araceles D (J. Arnold) $28.60 $8.80 $3.40
Storm Princess (Swaluk) 7.20 3.70
Classic Myth (Chabara) 2.40
Also ran: Maralet, Beau Cinder, Alder Lea, Rothesay Ray, Ouch's Dream, Lady Shelford. Time: 1:13 4-5.

Third Race—$2,510 claiming, three-year-olds and up, one and one-sixteenth miles:
Dual Personality (Frazier) $6.00 $4.50 $3.60
Why Beeb (Terry) 8.60 5.50
Victor's Kid (Costa) 6.70
Also ran: Pirates Image, Lady Vancouver, Willy White Wheels, On To Mars, Avon Fleet. Time: 1:46 3-5.

Fourth Race — $2,155 claiming, three-year-olds, six and one-half furlongs:
Harkerson (Skinner) $6.40 $4.40 $3.30
Valtown (Ulrich) 11.10 6.40
Swimming Champ (A. Smith) 8.40
Also ran: Hedley Road, Germans Shadow, Poo Koo, Doc Newby, Garden Song, Ballerina Belle. Time: 1:18 1-5. Exactor paid: $131.80.

Fifth Race — $3,400, claiming, three-year-olds and up, one and one-sixteenth miles:
Brandy Magic (Hamill) $9.40 $5.40 $3.80
Als Patient (Terry) 7.50 4.90
Pony Soldier (Frazier) 3.40
Also ran: Proud Admiral, Robin The Great, Antrim Lad, Beau Cecil. Time: 1:44 3-5.

Sixth Race — $20,000 added Canada summer games handicap, three-year-olds and up, six and one-half furlongs:
Pelegrin Sands (Wales) $24.10 $11.00 $5.40
Keep Your Promise (A. Smith) 11.60 6.80
Times Rush (Frazier) 3.20
Also ran: Coral Isle, Island Drifter, Hallman, Northern Thong, Moon Golfer, Hawkeye Air. Time: 1:17 1-5. Exactor paid: $229.70.

Seventh Race — $2,635, allowance, three and four-year-olds, one and one-sixteenth miles:
Hunechin Chief (LeBlanc) $4.10 $3.10 $2.30
Ty Mac (Olguin) 5.80 3.00
Willie Amber (Chabara) 2.90
Also ran: Mi Soldier, Solar Sweep, Bermakr, Way of Hope. Time 1:45.

Eighth Race — $5,000, allowance, three-year-olds and up, six and one-half furlongs:
Bouncing Kim (Monez) $12.50 $6.10 $3.60
Silver Double (Brownell) 12.50 6.30
Mincemeat (A. Smith) 2.70
Also ran: Xplore, Proud Bird, Labaron Rouge, Nine O'Clock Gun, Ribalier. Time 1:16 3-5.

Ninth Race — $2,255, claiming, three-year-olds and up, one and one-eighth miles:
Donalds Secret (Frazier) $7.00 $4.60 $3.40
Rullah World (Terry) 10.00 5.10
Nelly Schmidt (McCowan) 5.40
Also ran: Royal Jazz, Rimram, August Morn, Gentle Sphere, Royal Alder. Time 1:51 3-5. Quinella paid $49.30.
Attendance: 9780. Mutuel handle: $629,580.

cut out for the inside passage

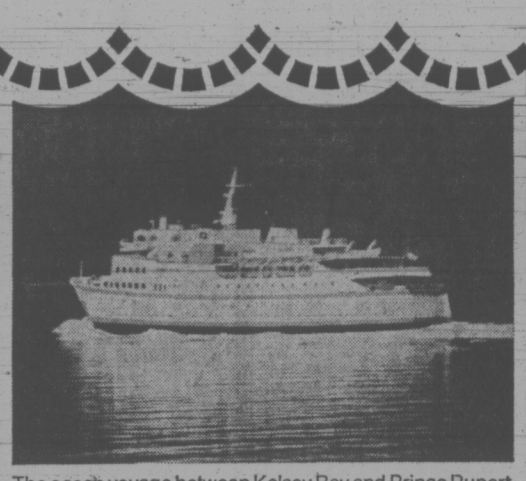

The ocean voyage between Kelsey Bay and Prince Rupert takes you along 330 miles of the magnificent Inside Passage. Board the British Columbia Ferries' flagship "Queen of Prince Rupert" this fall for a once-in-a-lifetime cruise through fjord-like waterways ... past snow-dusted mountain peaks, glaciers and towering waterfalls. Fine seafoods, stateroom accommodations and the most spectacular scenery in the world await you. Take your car or camper aboard and continue your adventure by land, along the colourful and historic Totem Circle Route. The fishing's great. Explore Skeena Indian villages and see restored 'Ksan. Visit the goldrush town of Barkerville, in the Cariboo. Marvel at the forbidding ramparts of the Thompson and Fraser Canyons.

Every British Columbian plans to travel the Inside Passage someday, and there are two good reasons why that someday should be SOON. First, the trip is never more beautiful than in the fall. Second, the trip is never more ECONOMICAL than this fall. AFTER SEPTEMBER 25, YOU CAN SAVE 25% OFF THE REGULAR QUEEN OF PRINCE RUPERT FARE.

Get aboard, and let's get back.

Write for further details to:

British Columbia Ferries

Tsawwassen Terminal, Delta, British Columbia, Canada.
Vancouver 524-4414 Prince Rupert 624-9627

NAME.....

ADDRESS.....

.....

2A

AUGUST at DOUGLAS at TOPAZ DOUGLAS at BAY

PRICE BUSTER SALE

This is a wonderful month for you to get acquainted with us. The way we run a simple business and what it means during a one-time-only special event. NO object will get in our way as we near this model year's sales estimate and your trade-in will never be worth more than it is right now. The selection is great, the deals even greater.

★ CARS ★ TRUCKS ★ TRAILERS ★ MOTOR HOMES

ALL SPECIALLY PRICED FOR THIS AUGUST SALES EVENT

1973 ASTRAS
19 NEW — 10 DEMOS
Coupes, Hatchbacks, Wagons. Truly Canadian and right on!
— TRADES WELCOME —

1973 PONTIACS
LAURENTIAN, CATALINAS, PARISIENNE
6 NEW — 4 DEMOS
From low priced Laurentian through luxury Grandville and the exclusive Grand Prix. The ever popluar wide track Pontiac.
— TRADES WELCOME —

1973 VENTURAS
26 NEW — DEMOS SOLD OUT
Vancouver Island's largest stock of this popular sized Pontiac. All colors, all models. — TRADES WELCOME —

1973 BUICKS
Le Sabre, Centurion, Electra 225
9 NEW — 5 DEMOS
This is your opportunity to own a luxury automobile at the year's lowest prices.
— TRADES WELCOME —

1973 LE MANS, SPORT COUPES, GTO, GRANDAM — 15 NEW, 12 DEMOS
Great selection of models, colors, trims and options.
The popluar intermediate size Pontiac.
— TRADES WELCOME —

1973 BUICK CENTURIES
Luxus, Regals, Station Wagons
20 NEW — 5 DEMOS
2-Doors, 4-Doors, Sport Coupes. Great selection to choose from.
— TRADES WELCOME —

READY WILLING and ABLE USED CARS

1970 BUICK CUSTOM
4-Door Sport Sedan, Automatic, power steering, power brakes, power windows, vinyl top, low miles. Excellent value here for the motorist used to comfort and performance.
FULL PRICE $3295

1972 SKYLARK
Our most popular model in the Pontiac Buick family. Fully equipped and finished in a nice green with vinyl top
PRICE $3895
During Our Price Buster Sale

1972 PARISIENNE BROUGHAM
We hope somebody will be the proud owner of this fine luxury model. Fully equipped including power windows. During Our Price Buster Sale Reduced to $3995

1971 VEGA Hatchback
Standard transmission, radio and finished in a light blue. We invite you to test drive this fine compact. The Buster Sale Price is $2295

'69 FORD TORINO
Performance, you bet and a lot more. You look at one of the cleanest cars we have in stock. We ask you to come in, test drive and give us your opinion on the asking price of $2495

VALUE

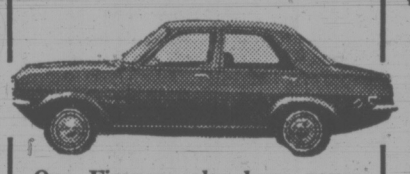

Our Firenza sales have never been better. We invite you to come in and let one of our boys show you this fine little automobile. Licence No. VKB-788, 1971 Model 4-Speed, radio.
Price Buster Sale Price $1295
TRADES WELCOME

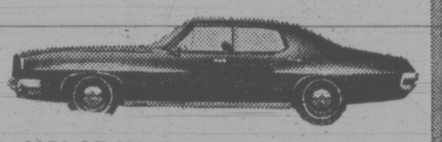

1972 LE MANS
Pontiac's ever popluar medium sized car. Automatic, power steering, power brakes, rear defroster, side mouldings, bumper guards and many more standard features.
Price Buster Sale Price $3495

1972 MAZDA
616 4-Door Sedan, 4-Cylinder automatic, radio. Very low miles and in like new condition. Price Buster Sale Price $2395

AT EMPRESS LEISURELAND

THE ISLAND'S LARGEST STOCK OF RECREATIONAL VEHICLES AND GMC TRUCKS

LOW COST G.M.A.C. FINANCING
CAN BE ARRANGED AT THE TIME OF PURCHASE

Stock No. 90165
SOUTH PARK 23' TRAILER
L-Shaped dinette, large front table, fibreglass bath unit, 12-volt demand water pump system, 12-volt range hood fan, divider drape, fibreglass front awning, 16,000 BTU heater with thermostat, four wheel electric brakes with control, marine toilet with holding tank, 4.5 cu. ft. gas electric fridge, fold away range cover, twin 30-lb. tanks, 4-burner stove with glass oven, 12 volt outside light, padded fridge door, sewer hose, 2" ball, No. 57 Bargman connector hub caps, battery case and mount, 110 volt power cord, brake control.
Retail Price $6444
Price Buster Discount $932.50
AUGUST PRICE BUSTER $5511.50
SIMILAR SAVINGS ON ALL SOUTH PARK TRAILERS IN STOCK DURING THE MONTH OF AUGUST
TRADES WELCOME

1973 Parkland Hardtop TENT TRAILER
Model 326. Stock No. 90179
34" Counter top, stainless sink, fresh water storage, 2-burner LP stove, 20-lb. LP bottle, 12-volt dome light, 110 volt outlet and self-storing cord, torsion axle, tubular steel frame, unique telescopic lift system, foldout step, solid upper door, sectionalized canvas with one-piece vinyl bunk-end roofs.
RETAIL PRICE $1,815
PRICE BUSTER DISCOUNT $164
AUGUST PRICE BUSTER $1651

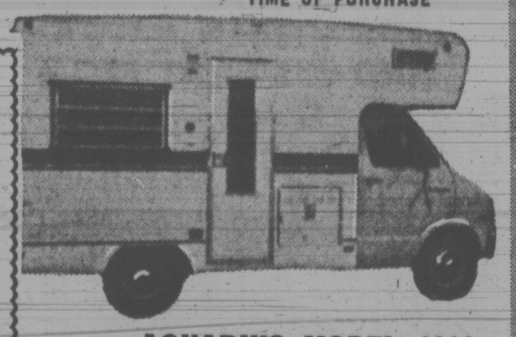

AQUARIUS MODEL 1900 MINI HOME
Stock No. 90205
125" Wheelbase GM chassis, 350 C.I.D. engine, 21-gallon fuel tank, power steering, power brakes, 3-speed automatic, spare tire, dual wheels, sleeps 6, demand water, 2 20-lb. propane tanks, 5-gallon hot water heater, 16-gallon fresh water marine toilet and holding tank, oven, stove, shower, metal underbelly, fibreglass insulation, 2" x 2" construction, 1-piece aluminum roof, 54" dinette bed, bunk, 25' power cord, 3-way fridge, 14,000 butane heater, fire extinguisher, flare kit, radio. Weight approx. 6260 lbs. width 7'9".
Retail Price $10,950
Price Buster Discount $808
AUGUST PRICE BUSTER $10,142
TRADES WELCOME

GMC TRUCKS
40 NEW — 4 DEMOS
B.C.'s largest selection of light duty trucks, ½ tons, ¾ tons, 1 tons, 4 x 4's, crew cabs, Jimmies, 1 ton crew cab on duals, vans, rally wagons, suburbans.
— TRADES WELCOME —

WE RUN A VERY SIMPLE BUSINESS

EMPRESS

PONTIAC—BUICK

LEISURELAND

2524 Douglas at Bay

OPEN 9 'TIL 9 SAT. 9 'TIL 6
382-5331 or 382-7121

2867 Douglas at Topaz

Dealer Licence No. D3482

CAPITAL SUPER FOOD

50 WEST BURNSIDE RD.
5124 CORDOVA BAY RD.
Cordova Bay Plaza

OPEN DAILY 9 to 9

PRICES EFFECTIVE
Aug. 12, 13, 14, 15—Sun., Mon., Tues., Wed.

CORDOVA BAY STORE
Mon., Tues., Wed., Sat. 9-6
Thurs., Fri. 9-9; Sun. 12-6

BIG SAVINGS EVERY DAY

We Reserve the Right to Limit Quantities

FRESH WHOLE FOWL For Summer Salad LB. ..... 43¢

BEEF SHORT RIBS lb. 69¢

SMEDLEY'S BEEFSTEAK and KIDNEY PIE 16-oz. Tin ..... 69¢

E. D. SMITH TOMATO KETCHUP 20-oz. Bottle ..... 39¢

LIBBY'S RED KIDNEY BEANS 4 14-oz. Tins ..... 89¢

ALLEN'S ORANGE CRYSTALS 4 3-oz. Cello Pack 55¢

MODESS CAREFREE FEMININE NAPKINS 36 Large Box 1.29

Arctic Power 6½-lb. Bonus Box 1.79

GREEN BELL PEPPERS Large Size, Each ..... 9¢

CALIFORNIA CANTALOUPE Jumbo Size ..... 4 for 1.00

WEEKEND RESULTS AT CANADA GAMES

BURNABY — Results of events held Saturday and Sunday and final medal standings at the Canada Summer Games:

FINAL MEDAL TOTALS

	G	S	B	Total
Ontario	31	36	33	100
British Columbia	47	22	26	95
Quebec	18	31	23	72
Alberta	9	9	12	30
Manitoba	2	9	8	19
Nova Scotia	4	5	7	16
Saskatchewan	2	2	3	7
New Brunswick	1	1	2	4
Pr. Edw. Island	0	0	0	0
Newfoundland	0	0	0	0
Yukon	0	0	0	0
N.W.T.	0	0	0	0

POINTS STANDINGS

British Columbia	176½
Ontario	170½
Quebec	152
Alberta	128
Manitoba	123½
Nova Scotia	118½
Saskatchewan	112
New Brunswick	78
Newfoundland	54
Prince Edward Island	41
North West Ter.	10
Yukon	7

Sunday

TRACK AND FIELD

Women's Events

1,500 metres: 1. Leslie Stubbs, B.C., 4:33.82; 2. Lori Declerg, Alta., 4:34.09; 3. Lynne McCarthy, Man., 4:35.74; 4. Barbara Muise, N.S., 4:38.05; 5. Donna Churchill, Ont., 4:40.65; 6. Barabara Miller, N.S., 4:40.97.

4x100 relay: 1. Ontario (Arlene Keatley, Anne Bryan, Eleanor Mayal, Cathy Attard) 47.86; 2. B.C., 47.03; 3. Saskatchewan, 47.98; 4. Manitoba, 49.03; 5. Nova Scotia, 49.26; 6. Alberta, 49.69.

4x400 relay: 1. B.C. (Chtryl Blevins, Pam Mediand, Janet Laughton, Bev Cox) 3:47.52; 2. Quebec, 3:51.27; 3. Ontario, 3:51.44; 4. Saskatchewan, 3:54.77; 5. Alberta, 3:57.77; 5. Alberta, 3:57.22; 6. Manitoba, 4:00.16.

Shot put: 1. Mandy Klepic, B.C., 12.68 metres (41 feet 7¼ inches); 2. Pamela Scothorn, Ont., 12.61; 3. Jo Anne Calverley, B.C., 12.23; 4. Anita Morgan, Man., 11.86; 5. Joanni Jones, Sask., 11.62; 6. Denise Tittley, Que., 11.34.

Javelin: 1. Laurie Kern, B.C., 49.18 metres 161 feet 4½ inches); 2. Catherine Van Der Knapp, Que., 46.60; 3. Elizabeth Raymakers, N.S., 39.68' 4. Debbie Barker, Ont., 39.38; 5. Anna Walsh, Ont., 37.58; 6. Monique Pios, Que. 37.44.

Men's Events

1,500 metres: 1. Peter Richardson, N.B., 3:55.17; 2. Mark Randal, Ont., 3:57.31; 3. Peter Spir, B.C., 3:59.91; 4. Craig Johnston, Man., 4:00.50; 5. George Hill, Ont., 4:01.86; 6. Tom Griffin, B.C., 4:02.38.

4x100 relay: 1. Ontario (Murray Delorme, Bill Kennedy, Rocco Stella, Vic Rempel) 42.60; 2. Nova Scotia, 43.23; 3. B.C., 43.34; 4. Saskatchewan, 43.82; 5. Alberta, 44.39; 6. Manitoba, 45.05.

4 x 400 relay: 1. Ontario (Dino Laforges, Bill Kennedy, David Karila, Richard Moss) 3:19.03; 2. Quebec, 3:21.64; 3. B.C., 3:21.65; 4. Saskatchewan, 3:23.26; 5. Manitoba, 3:28.87; 6. Alberta, 3:30.53.

High jump: 1. Greg Joy, B.C., 2.09 metres (6 feet, 10¼ inches); 2. Robert Forget, Que., 2:09; 3. Peter Running, Ont., Jean-Pascal Ouliet, Que., tied 1.95; 5. Denis Berthel, Ont., 1.90; 6. Ted Fardoe, Man., 1.85.

Triple jump: 1. Jim Rutka, Ont., 14.08 metres (46 feet, 2¼ inches); 2. Walter Huber, Ont., 14.01; 3. Daniel Cochrane, N.S., 13.97; 4. Daniel Lajole, Que., 13.96; 5. Roland Nikles, B.C., 13.50; 6. Allan Greenwood, B.C., 13.48.

Shot put: 1. Jacques Poirier, Que., 17.01 metres (55 feet, 9⅜ inches); 2. Larry MacKenney, B.C., 15.96; Kevin Thompson, Ont., 15.87; 4. Walter Kniginyzky, Ont., 14.71; 5. Jack Taylor, Man., 14.33; 6. Rick Martin, Man., 14.21.

Decathlon: 1. Richard Lacombe, Que., 6,060 points; 2. Serge Leduc, Que., 5,550; 3. Ian Campbell, B.C., 5,484; 4. Bob Williams, B.C., 5,404; 5. Dave Herron, Sask., 6,324; 6. Robert Towne, Ont., 5,322.

WATER POLO

Quebec 10, Alberta 7.
Quebec wins gold medal)
Ontario 13, B.C. 4.
(Ontario wins bronze medal)

Saturday

TRACK AND FIELD

MEN'S EVENTS

200-Metres: 1. Vic Rempel, Ontario, 21.85; 2. Dan Biocchi, Quebec, 22.28; 3. Bill Kennedy, Ontario, 22.35; 4. Earl Bigelow, Nova Scotia, 22.37; 5. Harry Haley, B.C., 22.49; 6. Loren Williams, Manitoba, 22.80.

400-Metre Hurdles: 1. Gord Graham, B.C., 56.65; 2. Gilles Rheault, Quebec, 56.91; 3. Tim Page, B.C., 57.68; 4. Richard Cunningham, Ontario, 57.93; 5. Bruce Eisler, Saskatchewan, 58.95; 6. Milton Derry, Saskatchewan, 59.42.

800-Metres: 1. Davis Karila, Ontario, 1:52.83; 2. Peter Richardson, New Brunswick, 1:53.68; 3. Dino Laforges, Ontario, 1:55.41; 4. Peter Spir, B.C. 1:55.75; 5. Allan Bakker, B.C., 1:55.79; 6. Rick Kissell, Quebec, 1:59.25.

1500-Metre Steeplechase: 1. Lawrie Lewis, Manitoba, 4:18.32; 2. Rick James, Quebec, 4:20.04; 3. Peter Walker, Ontario, 4:23.64; 4. William Britten, Ontario, 4:24.45; 5. Mike Boni, Saskatchewan, 4:32.04; 6. Brian McKinley, New Brunswick, 4:33.61.

Javelin: 1. Phil Olsen, B.C. 71.68 metres (235 feet, 2 inches); 2. Walter Kniginyzky, Ontario, 63.54; 3. Daniel Lajeunesse, Quebec, 62.46; 4. Frank Deiak, Ontario, 60.82; 5. Paul Laperriere, Quebec, 60.66; 6. Larry McKenny, B.C., 53.78.

Hammer Throw: 1. Scott Neilson, B.C., 57.72 metres (189 feet, 4⅜ inches) 2. Jack Taylor, Manitoba, 56.26; 3. Luc Vinnette, Quebec, 52.50; 4. Yves Roy, Quebec, 50.40; 5. Geoffrey Staller, B.C., 48.37; 6. Doug Powell, Alberta, 45.26.

WOMEN'S EVENTS

200-Metre Hurdles: 1. Jean Sparling, B.C., 27.43; 2. Leah Harvey, Ontario, 28.62; 3. Christine Saull, Quebec, 28.80; 4. Arlene Keatley, Ontario, 29.94; 5. Karin Gainer, Alberta, 29.95; 6. Joanne Ashley, Manitoba, 30.37.

200-Metres: 1. Cynthia Robinson, B.C., 25.00; 2. Eleanor Mahal, Ontario, 25.28; 3. Anne Bryen, Ontario, 25.59; 4. Cheryl Blevins, B.C., 25.70; 5. Marg Macintosh, Saskatchewan, 25.72; 6. Linda Browne, Alberta, 25.87.

800-Metres: 1. Linda Halvorson, Saskatchewan, 2:11.18; 2. Bev Cox, B.C., 2:12.91; 3. Leslie Stuff, B.C., 2:13.62; 4. Debbie Mitchell, Ontario, 2:14.75; 5. Susan Curry, Nova Scotia,

High Jump: 1. Brigitte Bittner, Ontario, 1.80 metres (5 feet, 10⅞ inches) 2. Anne Filion, Ontario, 1.72; 3. Dawn Storey, B.C., 1.66; 4. Laurie Budd, B.C., 1.63; 5. Janice Brewer, Ontario; Marie-Jose Turcotte, Quebec, Janet Falkner, Manitoba (tied) 1.60.

Pentathlon: 1. Debbie Barker, Ontario, 3,605 points; Cecilia Branch, Nova Scotia, 3,489; 3. Susie Short, Quebec, 3,439; 4. Louise Blais, Quebec, 3,393; 5. Laurie Budd, B.C., 3,342; 6. Jeanette Shrimpton, B.C., 3,275.

ROWING

SINGLE SCULLS: 1. Mike Cullin, B.C., 8:01.87; 2. Jim Walker, Ontario, 8:10.63; 3. Andre Renart, Quebec, 8:16.14; 4. Murray Hein, Alberta, 8:18.32.

COXED FOUR: 1. Ontario (Jim Loggie, Tim Webber, Leo Poyss, Al Pasemko, Cox—John Edmonstone), 7:13.46; 2. B.C., 7:17.48; 3. Quebec, 7:33.74; 4. Alberta, 7:44.72.

COXLESS FOUR: 1. B.C (Jeff Allester, Mike Moran, Doug Mullins, Sandy Mason), 7:02.03; 2. Ontario 7:07.74; 3. Quebec, 7:09.83; 4. Nova Scotia, 7:36.63.

COXED PAIR: 1. B.C. (John Bodnar, Jim Scott, Cox—Bruce McDougall), 8:24.65; 2. Quebec, 8:29.34; 3. Ontario, 8:37.02; 4. Manitoba, 9:43.17.

COXLESS PAIRS: 1. B.C. (Jim Scott and John Bodnar), 7:55.96; 2. Quebec, 8:02.91; 3. Ontario, 8:18.47; 4. Nova Scotia, 8:36.39.

DOUBLE SCULLS: 1. Andre Renart and Michel Marcoux, Quebec, 7:26.25; 2. John Wilkinson and Mike Cullen, B.C., 7:27.08; 3. Bob Sawler and John Ross, Nova Scotia, 7:51.53; 4. Keith Walker and Richard Elias, Alberta, 8:43.33.

EIGHTS: 1. B.C. (John Burns, Doug Mullins, Sandy Manson, John Morgan, Jim Henniger, Dwaine Van Eeuwen, Mike M. Moran, Jeff Allester, Cox—Bruce MacDougal), 6:31.13; 2. Ontario, 6:36.69; 3. Quebec, 6:51.85; 4. Nova Scotia, 6:57.45; 5. Manitoba, 7:15.29; 6. Alberta, 7:50.71.

TENNIS

WOMEN'S SINGLES

Jane O'Hara, Ontario, defeated Yarmila Horsky, Alberta, 6-4, 6-4 (playoff for bronze medal).

Janice Tindle, B.C., defeated Andree Martin, Quebec, 6-4, 6-1. (Tindle wins gold medal).

MEN'S SINGLES

Pete Burwash, Ontario, defeated Reiean Genois, Quebec, 6-3, 6-2. (Burwash wins gold medal).

Bob Bardsley, B.C., defeated Bob Moffatt, Manitoba, 6-4, 6-3 (playoff for bronze medal).

SOFTBALL

Saskatchewan 6, B.C. 4. (Saskatchewan wins gold).
Alberta 8, Ontario 5, (Alberta wins bronze).
B.C. 12, Ontario 2.
Sankatchewan 7, Alberta 5.
N.W.T. 11, Yukon 9.
Nova Scotia 4, P.E.I. 2.
Quebec 2, New Brunswick 0.
Nova Scotia 13, Yukon 0.
Manitoba 7, Newfoundland 6.

LACROSSE

Ontario 8, Nova Scotia 6, (Ontario wins Gold).
B.C. 20, Alberta 9, (B.C. wins bronze).

Young Aussie Aces Topple Texas Pair

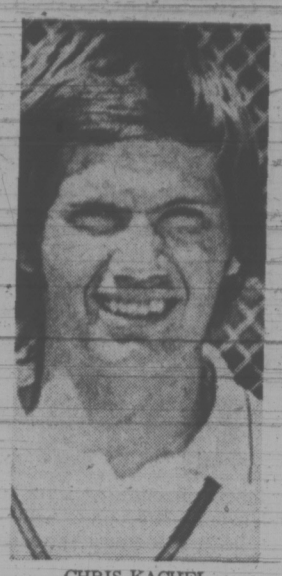

CHRIS KACHEL
. . . shares doubles title

By MAX LOW
Times Staff

Two likeable and highly promising youngsters from Australia stole the show Saturday when the B.C. Open tennis tournament ended at the Victoria Racquet Club.

The men's and women's singles finals, usually the glamor events in a tennis tournament, had to take a back seat to the doubles as Chris Kachel and David Carter used booming serves and crisp volleys to beat Texans Dan Courson and Dave Bryant 7-6, 4-6, 6-3 in the day's best final.

Tall and powerful, Kachel who at 18 is his country's second-ranked junior, has been named to represent Australia in the junior international championships at Forest Hills, New York.

The youngster, who comes from the country town of Tamworth, 300 miles from Sydney, showed his great promise at Wimbledon this year when he teamed with American Eugene Russo to reach the men's doubles quarter-finals. There they were ousted by experienced Aussies Neil Fraser and John Cooper in a marathon five-setter 5-7, 7-5, 3-6, 6-1, 11-9.

But it was the lesser-known Carter, 17, and the eighth-ranked Aussie junior from Bundaberg in Queensland, who provided the third-set heroics with terrific returns to break Courson's service for the match.

Both singles finals were one-sided and the men's match was something of an anti-climax after Friday's fantastic semi-final, in which Joao Soares of Brazil edged Courson 7-6, 6-7, 7-6.

Top-seeded Soares, 22, never looked like dropping his service in the final and he broke unranked Texan Billy Hoover three times to win 6-1, 6-4.

There were more double-faults than aces in the uninspiring women's singles final when top-seeded Cris Corcoran easily beat fellow-Californian Donna Judd 6-2, 6-1.

Soares collected a second title when he and Yoshiko Tanaka of Japan downed Jaime Collaco of Brazil and Mary Miller of California 6-3, 6-2. The popular Collaco was the first winner of the new Sportsmanship Trophy.

Earlier Saturday, John Nichol of Oak Bay Tennis Club left the court, shook his head and said he played well "but my opponent was terrific . . ."

His opponent was Henry Leichtfried of California, who crushed Nichol 6-1, 6-0 to win the junior men's (35-and-over) singles title in the Pacific Northwest Veterans championships, run in conjunction with the Open tourney.

Leichtfried also teamed with Ron Tonidandel of Ohio to beat Californians Don Stenssaas and Ernie Woodfield in the junior veterans men's doubles final.

Oda Rutzebeck of Vancouver and Patti Greenup of Tacoma edged Sally Hemeon and Peggy Wright of the Racquet Club 3-6, 6-3, 6-3 in the veteran women's doubles final. Mrs. Hemeon won the singles by default when she lost the first set 6-3 and was leading 5-3 in the second when Mrs. Greenup injured a foot.

Racquet Club players won another title when Alex Stencil and Ted Smythe beat Henry Eaton of Eugene, Oregon, and Will Lotter of California 6-3, 3-6, 6-3 in the senior veterans (45-and-over) men's doubles final. Lotter beat Eaton 6-3, 6-4 in the senior men's singles final.

NEW SIX GUN

ALBUQUERQUE, N.M. (AP) — John Choyce, who coached Denver Spurs of the Western Hockey League last season, has been named coach of the new Albuquerque Six Guns in the Central League.

NEW GM NAMED

ATLANTA (AP) — Atlanta Hawks have announced that Pat Williams of Chicago Bulls has replaced Richie Guerin as general manager of the National Basketball Association team.

LIONS ADD LINEMEN; TAKE LOOK AT KICKER

VANCOUVER (CP) — British Columbia Lions of the Canadian Football League Saturday announced the addition of two players for Tuesday's game here with Edmonton Eskimos.

Added to the roster were defence-tackle Steve Svitak, 26, and guard Curtis Wester, 22.

Svitak, six-foot-one and 245 pounds, is from Boise State and played last year for the Saskatchewan Roughriders as middle linebacker. Wester, six-foot-three and 255 pounds, is from East Texas State and was a late cut by Edmonton Eskimos.

Lions have also put two players on five-day trials. They are 22-year-old defence-back Joe Fourqurean, six-foot-one and 190 pounds, from Bluefield State, and 21-year-old place-kicker Bob Macoritti, a six-foot-one, 190-pound Hamilton, Ont., native who attended Wooster College in Ohio.

Calgary Rifleman Aggregate Winner

SOUTH MARCH, Ontario (CP) — R. J. Bramley of England Saturday won the Governor General's Match at the Dominion of Canada Rifle Association annual meet.

Alain Merion of Hull came second for the second consecutive year. Arne Sorensen of Calgary was third.

Bramley took the top spot with 290 of a possible 300 points and 34 V-bulls. Marion, a policeman, had 288 points and 33 V-bulls, and Sorensen followed with 287 points and 30 V-bulls.

Earlier Saturday, Mary Robinson of Vancouver won the Transvaal Cup, a trophy for Canadians who served overseas in the Second World War. She had the highest score in the Letson Match, a 21-shot event with seven shots each at 200, 500 and 600 yards. She scored 101 of a possible 105 points.

Highest score recorded among the more than 200 competitors was 813 and 108 V-bulls by Sorensen, who took the Grand Aggregate.

the Bay

PORTRAIT STUDIO

"BIRDIE"
COLOUR SPECIAL
4 Wallet Size Colour Portraits
Only 3.95

Tuesday and Wednesday only . . . You receive 4 different poses of a single subject, from babies to adults in full colour. No group portraits, please. Additional prints available for a nominal charge. Take advantage of this colour special by coming to the Bay Portrait Studio on the main floor. No appointment is necessary.

Hudson's Bay Company

Fashion doesn't stop at size 42

Too often, big size clothes are a big disappointment for the fasion conscious man. But not at the Bay's Big Size Shop. That's where you'll find today's styles for today's man — regardless of size. Like these smart doubleknit dress slacks, with the new modified flare leg and western pockets. In '73's favourite pattern: checks. Grey, brown or blue, sizes 44-52, in extra long lengths.

29.95
Big Size Shop, (Main floor)

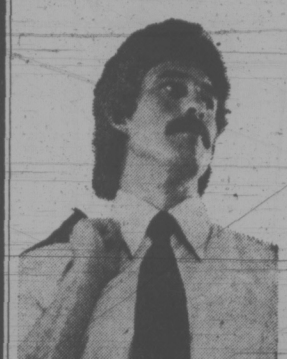

BIG SIZE SHOP

Hudson's Bay Company

One HOUR "MARTINIZING" CERTIFIES THE MOST IN DRY CLEANING

Fresh as a Flower in Just One Hour
8 LOCATIONS TO SERVE YOU

PICK UP—PACK UP . . . and LET YOURSELF GO IN A HORWOOD MAZDA TRUCK AND TRAV-L-MATE CAMPER AND GET AWAY FROM IT ALL . . . IMMEDIATE DELIVERY

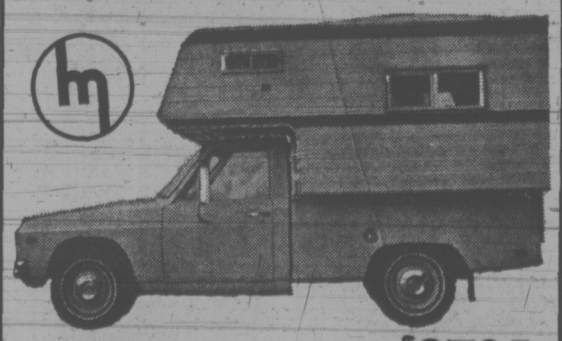

MAZDA TRUCK NOW ONLY $2795
EXCLUSIVE TO HORWOOD'S
TRAV-L-MATE CAMPER ONLY $1695
COMPLETE UNIT $4490
LOW BUDGET TERMS TO SUIT

HORWOOD MAZDA

Dealer Licence No. D1207
810 JOHNSON at BLANSHARD 385-1451

This could be your last chance to own an apartment by the ocean, right on Beach Drive and within walking distance of the world famous Oak Bay Marina and Restaurant, the Windsor Park rose gardens and just about anything else you could want at the Oak Bay Village.

Yes, there will be resales on Oak Bay. But one thing is almost certain . . . You'll pay a lot more for it than a new one of your choice at the ROYAL ALEXANDRA.

So, it stands to reason, if you're remotely interested in having a place on Oak Bay it would be worth your while to come see the ROYAL ALEXANDRA.

Almost every extra luxury has been provided . . . like a sauna, a therapeutic pool, exercise pavilion, hobby room, recreation lounge, underground parking with owner operated electronically controlled gates.

Each apartment is larger and more luxuriously appointed than you would expect at these prices.

If you've ever wanted a place on Oak Bay now is the time to get it before they're all gone.

1 bedroom apartments from $28,000 up.

2 bedroom apartments from $32,800 up.

Get yourself a piece of oak bay
Before it's all gone

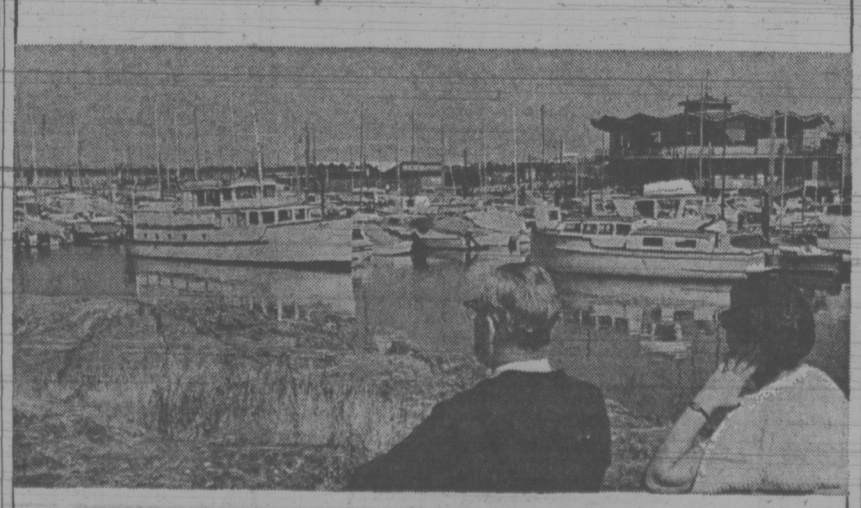

GUARANTEED TRADE PLAN:
IF WE DON'T SELL YOUR HOME IN 60 DAYS WE'LL BUY IT.

The Royal Alexandra

Address: 1450 Beach Drive,
OPEN HOURS: noon to 8 p.m. everyday

P.D.Y. FOOD CENTRE
CRAIGFLOWER and TILLICUM
Prices Effective SUN., MON., TUES., WED.
AUGUST 12, 13, 14, 15
WEEKDAYS 9 to 9 SUNDAYS 10 to 7
We Reserve the Right to Limit Quantities

NABOB COFFEE 2 lb. Bag 1.79
Government Inspected PORK STEAK lb. 1.05
Swift Premium CHICKEN LOAF 1-lb. Pkg. 99c
CARNATION COFFEE MATE (Bonus Pack) 16-oz. Jar 89c
Duncan Hines CAKE MIXES 2 Pkgs. 89c
FRENCH'S MUSTARD 2 16-oz. Jars 49c
ARDMONA SLICED PEACHES 2 28-oz. Tins 85c
SWING POLY BAG ORANGE CRYSTALS 3 7-oz. Bags 69c
LAUNDRY DETERGENT TIDE King Size 1.69
SNOBOY SEEDLESS GRAPES lb. 29c
FRESH GREEN PEPPERS Each 10c
FRESH LOCAL LETTUCE 2 Heads 39c

jack scott

The Homosexual's Way —No Laughing Matter

The temptation is great to simply make a life-long career out of disagreeing with the opinions of Gorde Hunter, the resident red-neck columnist of the morning journal, and I think I've shown admirable restraint — don't you? — in refraining except when he makes me so cross that there's no other way out.

Hunter on the subject of homosexuals made me very cross, indeed. His praise of high school teachers in Kitchener who rejected a handbook on homosexuality, prepared on an Opportunities for Youth grant, is couched in some of the most unthinking, locker-room language I've yet to see in the public prints.

Homosexuals are referred to as "the lavendar and lace set," "fairies or potential fairies," and "the queer set." The rejected booklet is referred to as "a fag handbook" and Hunter suggests that its real aim is to recruit young people into a homosexual way of life.

Without seeing the booklet itself it would be impossible to fault or praise the teachers who decided that it was unfit for their students. Hunter has not seen the booklet. Neither have I. But as an attitude toward what has been described as the largest minority group in our society, Hunter's comments are worthy only of contempt.

★ ★ ★

The fact is that there's never been a time when we so desperately needed open discussion and an investigation of every known facet of homosexuality, in both males and females. It is no longer good enough to despise or ridicule or fear the abnormal — not when the abnormal is an affliction that's said to affect one in every 10 adults.

Homosexuality, between consenting parties, is no longer a crime. It is no longer considered a disease, in the true sense of the word. Every theory or conclusion of the past — that it may be physical in the form of a genetic aberration or mental in the form of a phychological hang-up or a combination of both — are now in a process of re-examination.

The Freudian notion that, in the male, it is most often the result of hostility to the father and over-attachment to the mother, that peculiarly North American condition called "Momism", is, itself, under scrutiny as an out-moded rationalization, though it is undoubtedly a factor.

Homosexuals, themselves, have only confused and distorted the issue. Since the Wolfenden Commission Report, which resulted in the British removing the stigma of criminality or degeneracy from that form of sexuality (a move followed, intelligently, in Canada as well) homosexuals have banded together in groups known as the "gay liberation" movement that have caused immeasurable harm to those individual men and women who have wanted only privacy.

These demonstrative, overt groups, some of them headed by practicing transvestites, many of them in the defensive role of outright advocates rather than merely educationalists, have had the effect of outraging a large segment of society.

They have had quite the opposite effect to that visioned by a writer in the United Church Observer who suggested that "in some situations they (the homosexuals) should be encouraged to let their condition be known, that their temptations may be understood and the problems reduced."

In fact, the "gay" movement has only brought deeper confusion at the expense of those, by far the majority, who look upon their abnormality as an incurable affliction which was created by a situation rather than a choice. (One of the few really meaningful studies on the subject indicates that more often than not homosexuality is determined before the age of puberty.)

★ ★ ★

We need to remember, however, that the over-reaction of the "gay" groups in seeking acceptance or respectability is a back-lash against precisely that kind of intolerance and name-calling that was evident in the Hunter column.

There is, indeed, such a perilously fine line between the normal and the abnormal (the original Kinsey report documented the fact that 35 per cent of all males have had one or more homosexual experiences) that it is rather astonishing that society should be as understanding as it is.

In an unrelated column, subsequent to Hunter's, answering a woman who had been falsely and ludicrously accused of lesbianism, Ann Landers briefly noted: "According to the behavioral scientists, those who are the least tolerant and the most critical of homosexuals invariably have serious doubts about their own sexuality."

You could not relate that in any way to Gorde Hunter, the manliest of men whose only apparent weakness is to fire opinions from the hip instead of through the brain, but it is true, generally, of society and accounts for its fearful disapproval of those who deviate in any way from the norm.

One of the letters that Hunter received, but which appeared only as a facetious paragraph, was from a man who, clearly, has made a study of homosexuals. One paragraph notes, "It is precisely because of ignorant bias such as yours that their lot is such a tragic and sad one . . . often leading to alcoholism, drug abuse and addiction, suicide and permanent emotional scars."

Whether Hunter acknowledges it or not that is the simple truth.

Ferry Strike Would Hit Tourist Industry Hardest

Victoria Times
MONDAY, AUGUST 13, 1973 15
SECOND SECTION

—Irving Strickland photo

THE SPIRIT OF FLIGHT burns bright in the breast of the earthbound, especially when the bond is a wheelchair. Danny, his leg in a cast, has his head in the clouds as Noel Greenwood, of Victoria Radio Control Modellers' Club, describes the model aircraft he is holding during Saturday visit to Queen Alexandra Solarium. Club member Norman Pugh and four of Danny's fellow patients listen in.

Pinch Already On Concerning Foods

By AL FORREST
Times Staff

A strike halting B.C. Ferries would be an instant disaster for the tourist industry and would be the last straw for the beleaguered truck companies already hampered by rotating strikes on the CPR Carrier Princess, Victoria spokesmen said today.

Victoria trucking firms said there is a backlog of freight in Vancouver, awaiting shipment to the Island, due to the CPR walkout.

Some groceries are coming over on a high-priority basis by way of B.C. Ferries, but a strike there would cut off that transport line completely.

The CPR ship might be in service Tuesday although it is threatened with further walkouts.

Charles Ruttan of Johnston Terminals said some shortages are already evident in Victoria.

"People used to order 30 days in advance but because of the frequent sailings, they only order four or five days supply," he said.

He said a shutdown by both the CPR and B.C. Ferries would create shortages in most products in a matter of days.

Only flour and sugar and similar goods ordered in bulk are stored for 30 days or more.

Another trucking firm said the CP walkouts were of greater concern than the threat of strike by B.C. Ferries because 90 per cent of freight now comes over on freight vessels.

The B.C. Ferries system has restricted the number of trailers that can use the ferry system and forces companies to have drivers make the trip across, increasing the costs of using that route.

Meanwhile, tourist officials were greatly concerned that a B.C. Ferries strike would interfere with the flow of visitors at the peak of the tourist season.

The ferry system between Victoria and Vancouver is currently carrying 11,700 passengers and 2,340 cars per day.

★ ★ ★

There has never been a B.C. Ferry strike in the summer.

There was a 15-day walkout in February, 1968. That strike had a bigger effect on freight than on tourist flow. At that time most freight moved by the government ferry system.

Ken Murphy, president of the Greater Victoria Chamber of Commerce, said the provincial government should order the men back to work and impose binding arbitration in the event a B.C. Ferries strike lasted more than one week.

He said the Chamber was concerned about not only American visitors, but Vancouver Island citizens just starting out on their vacations.

He said people will be reluctant to travel if they fear they will be stranded, especially with the start of school just weeks away.

Currently affected by rotating strikes are the CPR ferry the Princess of Vancouver, serving Nanaimo, and the Carrier Princess, which carries freight from Burrard Inlet to Swartz Bay.

The CPR Princess ships to Seattle are not affected.

Threatened by the B.C. Ferries walkout is the Vancouver-Nanaimo service, the Vancouver-Victoria run plus service to the Gulf Islands.

In the event the CPR and B.C. Ferries were out simultaneously, sea transportation still in service would be the Black Ball line to Port Angeles and Washington State Ferries from Sidney to Anacortes.

Trucking companies said theoretically freight could move to Vancouver Island from Vancouver by way of Anacortes to Sidney, but this would be very expensive and time-consuming because the freight trucks would have a low priority.

Black Ball officials said they would attempt to run extra trips to Port Angeles in the event of strike by B.C. Ferries, but this could not be more than one or two extra trips per day.

At present Black Ball runs four trips each way on a daily basis and is running at capacity.

Lord Mayor Given Totem

Delicate native carvings from the Queen Charlotte Islands were presented to Lord Mais, the Mayor of London, in a brief city hall reception this morning.

The Lord Mayor and Lady Mais met Mayor Peter Pollen and members of council as part of an official visit with an entourage of eight including the city of London's aldermanic sheriff, chief commoner, city marshal, town crier and sword bearer.

The city of Victoria's gift consisted of a raven totem standing about four inches high and six-inch oval plate bearing killer whale motif, in carved and polished argillite by Pat Dixon, of Skidegate Mission.

MPs Disagree On Best Route

Greater Victoria's two Conservative members of Parliament disagree on how the proposed U.S. tanker route from Alaska to Cherry Point, Wash., could be thrown out.

One suggests that Cherry Point be abandoned in favor of Gray's Harbor on the outer Washington coast.

The other stresses the best alternative, so far, is the $2.4 billion railroad from Prudhoe Bay to Trout River in the Northwest Territories, proposed by the Canadian Institute of Guided Ground Transport, based at Queen's University in Kingston.

The railroad would be linked up with a pipeline that would deliver to American markets.

Donald Munro, MP for Esquimalt-Saanich says "Some feedback has already reached me about the suggestion I made in Washington concerning the use of Gray's Harbor."

He admits, "In some quarters, my suggestion is being considered impractical because of the silty nature of the bottom inside the harbor."

He also says that opposition to his plan has been made because of the harbor is open to heavy swells off the Pacific.

"These problems had occurred to me as soon as I saw the marine charts of the area," he says, "But I do not believe they are sufficiently unmanageable as to cause Gray's Harbor to be rejected out of hand."

He suggests siphon-dredging and a breakwater, while expensive, would eliminate the problems.

Allan McKinnon, MP for Victoria, disagrees with the Gray's Harbor proposal, having visited the area and noted the huge Pacific swells that would menance such a port.

"Nobody has ever proved that the Queen's University proposal is impractible," he says, "And when the oil runs out, who needs a pipeline? The CIGGT proposal would still provide transportation in the form of a railroad."

Stressing that any tanker route, to which ever port it is routed, will provide ecologically disastrous hazards, McKinnon adds:

"Some American group has forecast a 50-50 chance of major oil spills once the route goes through. The trouble is, there are five other parcels of land owned by other oil companies at Cherry Point. Once the route goes through other oil refineries will be built:

McKinnon says it's imperative that the Canadian government back an alternative proposal to the tanker route immediately.

"It's a matter of timing. If a decision isn't made on an alternative route it will be too late."

He adds: "I feel quite disgusted with the whole attitude of the government towards it (the tanker route).

"The Canadian government keeps telling us they've put pressure on the Americans when, in actual fact, all that was done was that Mr. Trudeau mentioned it to Nixon when he was here 18 months ago."

McKinnon says part of the reason for the government's inaction is their lesser concern about the threats of pollution.

"We are far more pollution-conscious out here than they are in central Canada," he reports. "They say to us we have refineries in Portland, Maine, so what.

"We, on the other hand, live in a beautiful part of the country — and want to keep it that way."

Fire Chiefs Meeting Here

About 150 fire chiefs are expected to attend this week's B.C. Fire Chiefs' Association convention which begins at Newcombe Auditorium Tuesday.

The agenda includes a manufacturer's demonstration, and speeches on firemen training and regulations concerning workmen's compensation.

The convention ends Friday.

Woman Starts Drive To Lead B.C. Grits

Lots of Liberals carry lunch-buckets, says Doreen Braverman, Liberal party presidency candidate.

In Victoria to contact some of the estimated 300 local party members, Mrs. Braverman is practising her belief that the party should spread out from its Vancouver core.

"We need to listen to and hear the people of the province," she said in an interview.

"Our present political situation in B.C. tells us, loud and clear, the voting public has found us wanting in many areas. A strong united party organization is essential before we can expect support and understanding from the public at large."

Braverman says the Liberal party will lose its image of representing only professional and big business interests if it "stops playing Cinderella" and gets the message across that it has been the major instrument of social reform in Canadian history.

"Most British Columbians are Liberals," said the Richmond-born Simon Fraser University education faculty member. "They want to enjoy the good life and turn over a buck for themselves but realize there must be social reform."

The Liberal party has five members in the 55-seat provincial legislature.

The party conference will be held at the University of B.C. August 24-26. Alex Kennedy of Vancouver is another declared presidency candidate. Current president is Charlie Campbell.

Police Search for Body

Police are continuing their search of Mill Bay waters today for an 18-year-old Duncan youth presumed drowned after he fell out of his boat Saturday afternoon.

David Charles Reed, of Herd Road, was reaching for a weight on his fishing line when he fell out of the 14-foot boat, Shawnigan Lake RCMP report.

They said he was not wearing a life jacket and could not swim.

Steven Lutter, 16, also of Duncan was with Reed when the mishap occurred about 500 yards offshore.

Lutter told police he threw Reed a lifejacket but Reed could not reach it. Reed rose once to the surface for a few seconds then sank from view, Lutter said.

The accident happened about 5 p.m.

Five local divers, six pleasure craft, a Sidney RCMP boat as well as crews of the Pacific Rescue Co-ordination Centre searched for the boy until dark Saturday. The search continued Sunday.

The incident was one of a record 52 calls handled by the rescue centre over the weekend. The majority, a spokesman said, were minor.

★ ★ ★

'CIRCLE' RESCUE

People gathered on West Saanich Road Sunday to watch a rubber raft from Pacific Rescue Centre corral an empty power boat running circles in Pat Bay.

Frederick Stevenot, 10181 West Saanich, was alone in the boat when he fell overboard and was picked up by a passing canoeist.

The 12-foot aluminum boat was taken to the DND wharf at Pat Bay, a rescue centre spokesman said today.

FIRST DAY on the job for 16 women members of naval reserve divisions across Canada taking a two-week communications course at CFB Esquimalt wasted no time today. After going through their "in routine" they quickly went into some practical teletype work. Here Pte. Lucie Royer of Quebec City fingers the keys, watched by Ptes. Lynn Hamilton and Kathie Spurgeon. (Photo by Irving Strickland).

The Owl
& The Pussycat
CHILDREN'S WEAR LTD.

IN THE TOWN & COUNTRY SHOPPING CENTRE

PHONE 385-4522

Also in Duncan — Phone 748-1421

VICTORIA — OPEN MONDAY - SATURDAY 10 - 10

A courteous, experienced staff and a full line of Children's Wear from the following manufacturers make it a pleasure to shop at the Owl & The Pussycat.

All items also available in our Duncan store.

"PERT"	BARRUCH	MAGGIE MUGGINS
GAY TOGS	FIT-KNIT	MINI-MONDE
TAM-O-SHANTER	GORDONI	PANDA
ENCORE	HEITNER	ROBIN
BAAB	HOLLIDAY	SAEY KNITTING
ST. MICHAELS	ELEN-HENDERSON	STYLE-RITE
TYROL	HOLIDAY SPORTSWEAR	SELECTA
UTEX	LLOYD	SHELLMARK
SIDMORE	JACK MILLER	STYLE GUILD
CLAIRE BELL		WHITE STAG

Chargex and American Express Cheques accepted in both our Victoria and our Duncan Stores.

BOYS' HARVEY WOODS BREVETS
Assorted colors. Sizes S.M.L.
BACK TO SCHOOL SPECIAL, Each 89¢

BOYS' HARVEY WOODS TERRY SOCKS
Assorted colors. Sizes 6-7, 8-9, 9-11.
BACK TO SCHOOL SPECIAL 69¢ to 79¢

BOYS' ORLON PILE LINED SKI JACKETS
Sizes 8 to 18.
BACK TO SCHOOL SPECIAL 9.88
INSTRUCTOR LENGTH STYLE 12.88

BOYS' ½ BOXER CORD
Suede with fabrilock knee.
Sizes 7 to 12.
BACK TO SCHOOL SPECIAL 3.59
or
2 for 7.00

TAKE ALONG BUSTER BROWN THIS FALL!

Turtleneck Shirt in a Variety of Colors. Sizes: 2 to 6X/7. **$3.59**. Cuffed Baggie Pants. Bold Brushed Denim Plaid. Polyester/Cotton. Green. Sizes: 3 to 6X/7. **$6.79**.

Body Rib-Knit Turtleneck. Your Choice of Colors. Sizes 3 to 6X/7. **$4.59**. Boys' Wide Flare, Cuffed Plaid Pants, Polyester/Cotton. Cranberry, Brown. Sizes: 4 to 6X/7. **$6.99**.

Buster Brown
Buster Brown Cotton Knits are made of 100% Premium Bebon®.
Buster Brown anklets, socks and knee-highs to mix 'n match with all ensembles, 49¢ to $1.25.
COTTON

The Owl & The Pussycat
CHILDREN'S WEAR LTD.
In the Town & Country Shopping Centre
ALSO AVAILABLE IN OUR DUNCAN STORE

elizabeth forbes

World Her Classroom

Edith Forsyth retires on Tuesday from the provincial education department's correspondence school staff, after 16 years of what she describes as "teaching with a pen."

In that time she has encouraged and taught hundreds of children in British Columbia and around the world.

"Any British Columbia child who is going to be travelling or living abroad is entitled to the services of the correspondence school," she explained when I was in her office a few days ago.

"Many take advantage of this service. Among them are the children of missionaries, doctors, university professors, mining engineers, forestry experts, artists and people who are travelling on business or pleasure."

Even as we talked a Chinese woman rang in from Vancouver to say she was going to Hong Kong for an extended visit and she wanted a year's Grade 4 lessons prepared for her child.

In the desk were details of lessons to be arranged for a girl going to Norway and for the children of a couple leaving for Tanzania.

Teaching, encouraging and marking papers is only one part of a correspondence school program, Mrs. Forsyth pointed out. The other is preparing and writing the courses.

This entails research, study and gathering much information on a subject. Then the sifting begins and continues until essentials are presented in a clear and interesting manner and at a suitable level for the age group the course is to serve.

After that the work must be organized into teaching units that will enable a child and a mother to follow along easily.

A correspondence school teacher is responsible for a class of approximately 65 to 110. The larger classes are mostly in the primary grades "as parents are reluctant to send children away to school at an age of six or seven."

In those grades teachers must work "very closely" with the mother in bringing a child to a place where he or she can carry on alone "to a great extent."

Here, Mrs. Forsyth gave a big plus to "those busy mothers," often living in pioneer conditions, who undertake the added task for educating their children.

"I have a great admiration for them," she says, "they deserved great credit."

Some mothers, she claims, "are born teachers" and never miss an opportunity to "enrich their children's knowledge and to relate studies to experiences."

Others are not able to do this . . . "we encourage them to a steady school routine that will enable the children to become independent, especially in reading, so they can gain their own enrichment as early as possible."

Fathers? "Sometimes they have a hand in instructing the children . . . and they can do a good job . . . but they don't seem to have the staying power . . . possibly this is because the business of earning a living interferes."

I asked Mrs. Forsyth what extra-curricular qualifications a person should have in order to "teach with a pen?"

Ideally, she said, "a teacher in the correspondence school should have lived a few years in the same conditions many of her pupils live in. Otherwise, it is very hard sometimes to be sympathetic when 'the goat ate my lessons' or the lessons arrive covered with the dog's muddy footprints."

In her own case, Edith Forsyth qualifies. She was born and brought up in Kamloops, attended Victoria Normal School (now Camosun College) and started her teaching career at "a little country school with mixed grades, in the backwoods north of Kamloops."

Forsyth

After that there was a series of "little country schools" until her marriage.

In 1942, the Forsyths, by then with three children (Jim, Joyce and Lorna) came to Victoria to live. Here another son, Terry, was born.

When he was seven years old, Mrs. Forsyth went back to work with the provincial government. First, in the motor vehicles branch "where I was a square peg in a round hole" and within a year, in the correspondence school.

As with all jobs, there have been dull days, she tells you, but over the 16 years, "those days have been far outnumbered by the rewards."

These are mostly intangible but "never to be forgotten."

Like sharing the joys and the set-backs of families struggling to get ahead in the province's rugged northland; reading letters from proud mothers who tell how young lads just entering their teens take on grown-up chores when big brothers or a father go away to work; and learning how parents and children live in a home on log floats.

There was an element of shared suspense, too, when a letter arrived from a lake in the hinterland of British Columbia, telling of an experiment being tried of crossing a yak bull with Angus and Scottish Highland cows.

Concern and sympathy when a young lad wrote from Venezuela that he didn't like correspondence school. He'd rather go to a Spanish school and play when he got home.

Edith Forsyth has hundreds of anecdotes like these that she will remember and treasure in her retirement. Some of them she has given me to share with you in my next column on Wednesday.

She'll miss the contacts and the friends she has made. At the same time she plans now to "do some of the things that as a working woman I have had no time to do."

This includes painting in oils, a hobby she has been interested in now for over five years.

She is also a member of the Victoria Business and Professional Women's Club, Status of Women Action Group and the Association of Women Electors, and through these outlets will continue to work for improvement of laws and conditions affecting women and children.

"There will be no time to sit down and mope," she says. "The days will still be full."

YOUR HOROSCOPE

Forecast for Tuesday, August 14
By SYDNEY OMARR

ARIES (March 21-April 19): Special meeting is beneficial if you face issues in realistic manner. Avoid panic. Remember feelings of one who may be confined, handicapped. You go through testing period. Allies gained through group, club or organization. Television appearance may be on agenda.

TAURUS (April 20-May 20): Money is realized from investment, past contact which now flourishes. You get proverbial "breaks." One in authority sees things your way. Green light is flashed. In personal life, one you care for responds in desirable fashion.

GEMINI (May 21-June 20): Finish rather than begin project. Aries, Libra persons could figure prominently. Long-range view is a necessity. Don't sell yourself — or product — short. You will get attention in quarters previously indifferent.

CANCER (June 21-July 22): Good lunar aspect now coincides with chance for developing idea into viable concept. Highlight independence, creativity. Travel could be featured. You will make special contact with Leo, Aquarius individuals.

LEO (July 23-Aug. 22): Money changes hands. Your opinions are sought. Key now is to be perceptive. Put together pieces of puzzle apparently unrelated. Analyze. Take nothing for granted. Gemini, Virgo persons could be featured. Basic change occurs.

VIRGO (Aug. 23-Sept. 22): Lie low. Be a careful observer. Study Leo message. Spread area of interest. Permit intellectual curiosity to have free rein. Go after facts, especially with regard to partnerships, legal agreements. Mate, partner plays key role.

LIBRA (Sept. 23-Oct. 22): Individual who talks sweetly, makes promises, is probably sincere. But don't delegate all responsibility. Check details. Keep on top of situation. Protect your own welfare. Pisces person could play significant role.

SCORPIO (Oct. 23-Nov. 21): Change, travel, variety are featured. Member of opposite sex flatters you. Tendency now is to act on impulse. Beneficial move would be to say, "stop." This would give you chance to see where you are going and why — and who you are and what you want to be.

SAGITTARIUS (Nov. 22-Dec. 21): Home, personal environment, relations with those close to you — these are emphasized. Taurus, Libra individuals figure in important ways. Attend to basics. Shortcuts now prove losers in long run. Be thorough. Build on solid base.

CAPRICORN (Dec. 22-Jan. 19): Quotes are likely to be taken out of context. Be alert. Gossip is large part of picture. Relative could get story wrong and you might be misrepresented. Define terms. Refine techniques. Pisces, Virgo persons may be involved.

AQUARIUS (Jan. 20-Feb. 18): Money, personal possessions and valuables command more than usual attention. You collect debts. You add to special collection. Capricorn, Cancer persons could figure prominently. Assume responsibility for your actions.

PISCES (Feb. 19-March 20): Lunar cycle is high; you can successfully take initiative. Make new starts in new directions. Highlight independence of thought, action. You can be at right place at propitious time. Accent confident stance.

IF TODAY IS YOUR BIRTHDAY you are dynamic, active, expressive. You are a natural showman and capable of illustrating your feelings. Generally you are restless and draw to you many persons born under Gemini and Virgo. You write, fake pictures, teach and report. In September, you will be concentrating on improving lifestyle and could change residece. November could be one of your most important months of 1973.

dear abby

Risks Doom Link

DEAR ABBY: My problem is driving me up a wall. I met a most charming lady about six months ago. We are both middle aged. I'm divorced and so is she. Three times. It was love at first sight for both of us and we were headed straight for matrimony when I discovered we had a few differences. I'll name some.

She wants to live way up north. I prefer the south. She's a real swinger and likes to be on the go all the time. If she had her way she'd eat breakfast, lunch, and dinner out, and make the rounds of the bars every night. I don't care to go that much.

She loves people and never met a stranger. It takes me a while to warm up to people. Her overly friendly ways, plus her D cup, which she flaunts a lot, has led her into a lot of trouble. She does have the gift of forgiving and forgetting, which I do not have.

When I pointed out our differences, she offered to fix me up with some of her girl friends, which I didn't go for.

She says she loves me and wants to marry me, but I would have to change my ways. I don't think I could.

There is such a strong physical attraction between us, I can't give her up. What do you think the chances of a successful marriage are between us? — Torn Up.

DEAR TORN: Like a snowball in Winnipeg. In August.

DEAR ABBY: I am a 12-year-old girl with the same problems most girls my age have. Parents who think I'm still a baby liking boys who don't even notice me, and not doing as well in school as I should be doing, but now I have a really big one.

I was looking for a blouse I had worn only once and threw in the dirty clothes hamper when I came across a whisky bottle in the bottom of the clothes hamper.

Now I know why my mother has been taking a nap lately — when I'd come home from school. And why she seemed so peppy sometimes and so low and unhappy at other times.

Both Mom and Dad have a drink before dinner. Maybe two, but neither one of them ever had a drinking problem that I knew about. Should I tell Dad? Or should I tell Mom I found the bottle? Or should I just keep my mouth shut? — Worried Daughter.

DEAR WORRIED: Tell your Mom you found the bottle and are worried about her. Tell her, too, that even the parents don't usually take advice from their children, you wish she would call Alcoholics Anonymous. Anyone who "hides" whisky has a drinking problem. (P.S. There is a group called Alateen for teenagers of parents with that problem. A.A. is listed in your phone book. Call and inquire.)

DEAR ABBY: I married a young well-to-do widower. (No children). I saved myself for marriage, which wasn't easy for a good-looking, popular, 28-year-old woman.

Everybody thought I was the luckiest girl in the world to start out married life with a completely furnished home. I am not complaining because I think I'm lucky, too, but after three or four months I felt uncomfortable sleeping in the same bed John and his first wife had slept in for six years.

I asked John if we could get a new bed. He said no, it would be a needless expense. (He can well afford it, and he isn't tight.) Then I got to thinking about the memories and associations John had in that bed with his first wife, and it bothered me, so I asked him again. Again he said no.

Last week, without John's knowledge, I made a deal with a furniture store to pick up our bedroom set, and trade it in on a new one. I used my own money to pay the difference.

When John found out what I had done he was furious. He didn't speak to me for three days and even threatened to send me back to my mother. He's still sulking a little.

Can you understand my feelings, Abby? How can I make John understand them? Or am I out of line? — Second Wife.

DEAR WIFE: Yes, I can understand your feelings, and you are not out of lne. You can make John understand by telling him exactly how you feel — and why.

FREE FOR THE ASKING

By HARRIET HART

Would you believe that in 1971, the latest year for which complete figures are available, the average earnings of men between 35 and 44 years with a university degree exceeded those of similarly qualified women by 95.6 per cent! For all age groups, average earnings of men with some secondary schooling were 114 per cent higher than those of women with the same level of education!

A full range of facts and figures abvout Women in the Labour Force 1971 is contained in the 140-page bilingual publication.

You will see, for instance, that in the year under review, about one third of the labour force were women. More than half of the working women were married and about one quarter of all employed women worked part-time. It is interesting that in one particular week during 1971, 1.63 per cent of women employed full-time were absent because of illness, compared with 1.88 per cent of men employed full-time.

In the foreword, Ms. Sylva M. Gelber, Director of the Women's Bureau, Canada Department of Labour, outlines the contents of this valuable publication. It deals with annual averages, features data relating to a variety of subjects and data concerning earning rates. It also offer statistics with regard to women in the teaching profession and highlights federal and provincial legisclation relating to the status of women.

This is a voluminous and costly publication. I urge you to ask for it only if you can make good use of it.

Send your request to: Information Services, Women's Bureau, Labour Canada, Ottawa, Ontario. Please allow at least 2-3 weeks for delivery.

P.S. Just Arrived from London!!
PANT COATS!!
By Verona and Lionel Norman
The very latest styling—Green, red, camel in smooth wool and nylon, wool and camel hair.
The In Thing for Fall—From $79.50
P.S. Advance showing of Imported Fall Mohair Coats — beautiful!!
Piccadilly Shoppe, of course
1017 Government St.

SAVE SAVE
EMPTY YOUR CLOSET OF HANGERS
for FREE DRY CLEANING
When you bring in your NEXT ORDER OF DRY CLEANING, we will deduct 1c FOR EACH HANGER brought in
(up to the total value of your order)
The more hangers, the less you pay for your Dry Clean. So bundle up your surplus hangers with your cleaning and bring them to us and
SAVE SAVE SAVE
NO RUSTY OR BENT HANGERS, PLEASE
LIMITED TIME OFFER
Individual dry cleaners
Any Way It's Labelled Your Cleaners Does It Best
Sanitone
Home Pick-up & Delivery 382-9141

HEARING AIDS

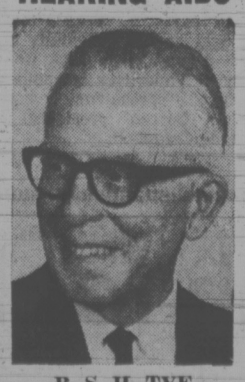

B. S. H. TYE
Certified Hearing Aid Audiologist
THE IMPOSSIBLE DREAM HAS COME TRUE
The Hearing Aid of Tomorrow is here now!—the Radiocar Model 980. The Radiocar 980 was designed for the severely deafened. Come in and try it.
VICTORIA HEARING AID CO.
209 Yarrow Building
645 Fort Street
Phone 383-5125

In a Pickle?
STORING?
Johnston TERMINALS
"The Red Carpet Movers"
FORMERLY HEANEY'S CARTAGE AND STORAGE
Safe-keeping for your prized possessions. Johnston Terminals have long and short term pallet vault storage available with temperature controlled rooms to protect pianos and other musical instruments.
Call Us Today for a Free Estimate
382-4281
AGENT / ALLIED VAN LINES

MATERNITY LEAVE:

Employers, Women Don't Know the Facts

By KIT COLLINS
Times Staff

For the majority of the 314,000 members of the female labor force in the province, the Maternity Protection Act of B.C. is non-existent.

Women don't know about it.

Labor spokesmen and women's groups agree that the right isn't being used because women employees are uninformed about the provisions of the act.

After the last amendment, seven years ago, the act now allows women who want to return to work after childbirth a minimum 12-week leave of absence with no loss of seniority for coming down with a case of The Baby.

"Women who aren't unionized don't have anyone to tell them about the act — there's no central channel to reach them," says a member of the local Status of Women Action Group (SWAG).

Linda Sproule-Jones, who assisted in a SWAG survey two years ago, said the study found Victoria women "figured they had to quit when they became pregnant. And I don't think the situation has changed that much since the survey, because little's been done in the meantime."

Most retail employers then were not aware they had to provide leave and if they were aware, she said, the information was rarely communicated to employees.

The survey also indicated some employers preferred to hire older women, or in the case of younger women, some employers said, "We'd be glad to hire them back after their child was born — if there was an opening."

That was two years ago.

But the situation is still a matter of stubborn fact, says John Nicol, business agent of the Retail Clerks Union here.

The union, which has specified a 17-week leave for maternity purposes in its latest contract, covers the majority of women in the supermarket store outlets.

"Before we put it in the contract few people knew about it; it was never publicized.

"I'm inclined to doubt whether most businesses know about it even now.

"You have to take the men's viewpoints into account. Most of them knew so little or cared so little that they (women) should have time off and how much."

"That's one of the reasons we forced it to be put into our contracts. Most of the employers are men.

"Now that we've got it written into our contracts, the number of complaints that employers aren't abiding by the act would be zero. Before, though, every person who wished to return to work was a complaint.

"Then, half the women accepted company policy and simply quit."

For years the non-unionized women employees, he said, "simply understood that once they became pregnant, they lost their job."

"It's a two-way street, women are just as ignorant as their employers."

The women's bureau of the B.C. Department of Labor is responsible for publicizing women's rights under the act.

Director, Christine Waddell, disagrees women are ignorant of the act.

"They're starting to talk about it in offices," she says.

"But if they're not being told, employees have the right to complain."

Complaints should be addressed to both the provincial and federal labor standards branches.

Women employees under federal jurisdiction include those working for interprovincial railways, transportation, broadcasting, banks and federal government employees.

They are allowed by law, 11 weeks before and six weeks after child birth after one year's employment.

Federal employees' leave complies with the Unemployment Insurance benefits available for maternity leaves, which, based on salary, are paid for a total of 15 weeks after a two-week waiting period.

There are few complaints registered at either standards branch, however, with the federal office in Vancouver reporting a total of two in the last year and the Victoria provincial office reporting "only a few."

"Nobody has ever told women where to complain," says Ms. Sproule-Jones, adding the SWAG survey was sent to the Women's Bureau, recommending that a brochure be curculated to all women in the province's labor force.

"Otherwise you have to go around to all the cashiers and offices to tell them their rights."

Mrs. Waddell, however, feels that "You can issue a million papers, but until a woman gets pregnant, she's not interested."

An explanatory pamphlet, is issued upon request by the federal Standards Branch.

But unless women know that at least some leave is provided by law, they're not apt to want to know more about it.

Assistant secretary of the B.C. Federation of Labor, Clive Lytle, agrees existence of the act is "not widely known."

"Unless women are unionized they don't have anybody to tell them their rights."

Some 28 per cent of women employees are unionized and, according to the B.C. Department of Labor's research branch, 25 per cent of all union employees have provisions for maternity leave (usually more than that specified by the Act) in their contracts.

"The government's never done anything to tell women about this benefit," Lytle said.

"I've said right along that the labor department has to be strengthened, but unless someone takes it upon themself to complain nothing happens.

"Where there are no complaints, I feel sure, it's because people don't know their rights.

"From my experience employers in smaller firms don't tell their employees."

Lytle suggested a multi-media effort, similar to the recent industrial safety campaign, be launched by the labor department to let employees know what their rights are.

Contacted Victoria employers said however that the provisions of maternity leave are well known by employees.

But when asked how many employees make use of the benefits, during the last year, most replies echo the personnel manager for K-mart:

"Yes, we have 150 (women) working here . . .

"No, no one's applied for maternity leave in the last year.

In Sweden maternity leave went a little far this year when these six players of the BK-Sport soccer team all became pregnant and missed a series in Holland.

String Bag Going

PARIS (NYT) — The water fountain in front of the Christian Dior boutique clinking a counterpoint to the James Taylor ballad on the sound system.

Strawberry pies at $2.50 each, and the woman in the white coat can't take the money fast enough.

Buitoni ravioli, Kleenex, Nestle's instant coffee, Heinz catchup piled high in the "chariot," or shopping cart, at the big Suma supermarket.

Flowers everywhere, mosaic walls, an air-conditioned mall.

Suddenly the ballad is interrupted by a woman's voice: "We have just found a little girl who has lost her parents and who absolutely adors her papa. She is between 3 and 4, with golden curls, in a blue dress."

And so a Saturday morning passes at one of the new shopping centres that ring Paris, centres drawing bigger crowds than even the boldest of promoters would have thought possible a few years ago.

This one, called Parly 2, lies in a pleasant dale between Paris and Versailles. It could also be La Belle Epine, snug with Orly Airport to the south, or noisy Le Grand, Creteil, Pontoise, Sargelles . . .

A nation of women who were taught by their mothers to squeeze the melon before buying, who still run to half a dozen stores in the neighborhood to fill a string bag with the evening meal, is discovering convenience shopping and seems to like it.

The man who designed most of the centres, a 65-year-old American architect named Lathrop Douglass, received a reporter recently at his elegant office overlooking the classical Place Vendome and observed with a twinkle in his eye:

"If you design a bad school, people still have to go to school. If you design a bad house, people still have to live in a house. But if you design a bad shopping centre, it's a flop."

Though Americans invented convenience shopping, the French are much better at it. In taste and style and comfort the French shopping centre outclasses anything in the United States.

What strikes a New Yorker more than anything else at Parly 2 is the absence of litter.

"No matter what the customs are any place in the world," said Douglass, who lives in Greenwich, Conn., "the housewive will shop where she is able to find easy parking, attractive, glamorous surrounding and a complete range of merchandise."

Recipe for Yogurt Tried and Tested

By HILDA BEASTALL

The promised recipe for making yogurt at home has been delayed while I made all the errors the rest of you would make if it had been publihsed earlier.

Now the method is reduced to its simplest form after the fortunate dropping-in of a young yogurt devotee who makes her own regularly with no problems.

The important point in yogurt making, the same as with yeast dough baking, is constant temperature, between 90 and 105 degs. F. If you know the feel of cozily warm bath water for an infant baby, you will have the right idea of what you need. If not, use (borrow or buy) a candy or milk thermometer with this temperature range.

The length of time required varies from five hours to seven, depending on the yogurt "starter," and the milk you use for making the yogurt. If you use unpasteurized milk, you need to do the pasteurizing yourself before starting or the natural bacteria in the milk will conflict with the bacteria in the yogurt starter.

Various ways of maintaining steady warmth are suggested in sources investigated for information to pass on to you.

A double boiler set on a gas pilot light is one idea; an electric oven set to warm is another; a double boiler on an electric flat or closed element (not an open element) set at low is a third. Probably an electric frypan with thermostat set at the point to keep a double boiler or saucepan of water at correct heat level would also be successful.

My own way was to preheat water in a large saucepan with close fitting lid to 95 to 98 degrees, and maintain this by wrapping the saucepan in an old, but pure wool, heavy sweater for the required length of time. Pretty primitive you'll say, but it worked.

Now for the complete instructions on Yogurt Making.

One pint is enough to start, for you don't know for sure how it will turn out the first time under your conditions.

The result is always palatable and safe to drink even though not thick enough to call yogurt. Just be sure to refrigerate it as soon as you take it from the heat, and use it within a few days.

Take 3 tablespoons of yogurt (the kind you have bought and enjoyed most) put into a bowl; gradually mix in 2 cups of milk (whole milk, 2 per cent or made with skim milk powder) stirring until quite smooth.

Pour into glass jars (having lids) and place jars into warm water so it comes just below the jar necks. Cover with saucepan lid and place saucepan inside the sweater to keep off draughts and conserve equal heat. I put the whole contraption on the shelf above the oil range where gentle heat rises all the time range is on.

The first time, I checked every hour or so to be sure the water retained its good warmth, but now I forget it for five hours; then gently tilt the contents of one jar to see if thickened sufficiently. If not, leave everything for another hour.

When the yogurt no longer moves when tilted, take the jars from the water without disturbing, leave lids on and at once put the yogurt into the refrigerator.

In an hour or so it will be ready for use. Make the next batch while you still have 3 tablespoons or yogurt remaining. To make a quart save 6 tablespoons of starter.

You get 16 ounces of pleasant, fresh yogurt for about 25 cents, plus heating cost which varies with your method.

Limit yogurt making to days when you are using an oven for baking, for that should give you a steady warmth for at least part of the yogurt making time, and you may devise a method of holding the warmth around the jars as I did.

When the mixture has thickened, rush it to the refrigerator. For the hours between, you confidently leave it to its own devices — that of multiplying the beneficial bacteria which are what good yogurt is all about.

• the leisure craftsman

by Phyllis Fiarotta

Recently, in answer to a question, I told a reader who had worked a needlepoint design to ¼-inch edge of her backing that she would have to relinquish ½ inch of backing, thereby losing some precious background stitches to mount her design.

Two readers have suggested what might be alternatives to this problem.

Mrs. Pat Winship writes:

Knit or crochet a decorative border around the completed needlepoint, starting at the end of the needlepoint stitches. Use the ¼-inch unstitched eding to anchor start of the border.

Embroider a border using the buttonhole stitch.

Instead of making a hem at the edge of the needlepoint, put matching or contrasting bias tape over the ¼ inch of unstitched backing. Stitch the backing and tape together using a hidden stitch, or cover the edge, where the needlepoint and tape meet, with a feather or chain stitch. This can be reinforced underneath with additional material or with an iron-on tape. Make the hem with the bias tape and the pillow back. Bias tape comes in many widths.

A large selection of fancy braids and cordings is available in a variety of colors. These could be used as a border over the bias tape and could bbecome part of the needlepoint design.

Mrs. Olga Sclafane writes:

Choose a fabric close in weight to the backing and create a border around the needlepoint about 1½ inches wide. Even if the added hem is a different color, it will give the pillow the illusion of a picture in a frame.

EDIBLE NECKLACE

When I read that pasta could be strung and made into necklaces, it set me to thinking. Why not other foods? My children always nibble on cookies and candy, but I prefer that they eat cereal. So why not string cereal?

I sat the kids down one evening stringing doughnut-shaped cereals. I made giant needles from thin wire folded in half, the ends twisted together. The kids enjoyed this craft.

The next day they were allowed to wear their necklaces and nibble on them any time the urge hit them. By the time they finished eating the necklaces, they were ready to string some more.

This solved two of my problems: They snack on healthier foods, and they get out of Mama's hair for an hour in the evening.

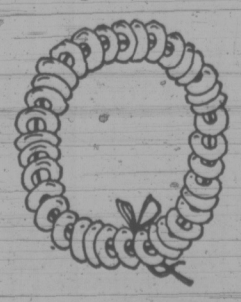

THE HEARING AID WITH YOUR PERSONALITY IN MIND

NO CORDS • NO TUBES • NO WIRES
Miracle-Ear
THIS IS ALL YOU WEAR

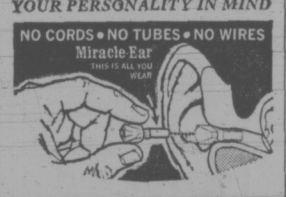

SEND NOW!
Dahlberg Hearing
No. 320 - 1070 Douglas
Tell me how I may be able to hear again more clearly without using hearing aids that have cords or tubes.
Name
Address
City

DAHLBERG HEARING AID SERVICE
No. 320 Bentall Bldg.
1070 Douglas St.
Victoria, B.C.
385-5414

Use your Chargex
ALTERATION SALE

YES, WE'RE REMODELLING . . . TO MAKE INGLEDEW'S VICTORIA'S FINEST SHOE STORE
Because of the confusion and because we do not have display windows while alterations are in progress . . .

WOMEN'S SHOES
15% OFF!
OUR ENTIRE STOCK OF WOMEN'S SHOES
This includes not only summer shoes but any Fall merchandise that is now in the store . . . (except Clinics)

MEN'S SHOES
$9
698 pairs
Formerly 18.95 to 29.95
Broken lines, of course, but if we have your size, they're a real bargain.

Ingledew's
749 YATES ST.
Sorry! No mail orders! No exchanges! No refunds!

Montague BRIDGMAN Ltd.
China Crystal Gifts
811 GOVERNMENT ST 383-0821

AUTO
CUMBERBIRCH Insurance Agencies
937 YATES 388-4221

"Just Heard Mum!"
YOU CAN CAPTURE THAT SUMMER LOOK NOW . . . at SVENDSEN'S

DURING SVENDSEN'S SUMMER SALE YOU CAN SAVE FROM 20% - 30% ON PORTRAITS
You have a choice of settings . . . indoors or Svendsen's attractive new outdoor studio. Either way, you obtain a genuine Svendsen-quality colour portrait of your child (Toddlers to Teens) at a great saving on standard prices.
Call SVENDSEN now for your appointment.
SVENDSEN
Care enough to get the finest
1161 Newport Avenue 598-2131
New Studio Hours: Tues., Thurs., Fri. 10 - 5:30 p.m. Saturday 10 a.m. to 5 p.m. CLOSED MONDAY AND WEDNESDAY.

GERMAINE MONTEIL
invites you to meet
Monika Wlochal
Ask her advice on your individual skin care needs and makeup requirements. She is trained and skilled in the art of using richly formulated Germaine Monteil products, and will know just what is right for YOUR complexion. Meet Monika Wlochal, August 14 through 21 at the Bay, Victoria.
Cosmetics, Main Floor
Hudson's Bay Company

DRAPERY AND SUEDE-LEATHER CLEANING
We Use Petroleum Solvent
Handi-Spot Cleaners
9 Burnside Rd. West 383-9712

• PRESCRIPTIONS FILLED WHILE YOU WAIT
• PERSONALIZED SERVICE
• WE DELIVER
McCALL DAVEY DRUG LTD.
Hillside at Shelbourne
Phone 384-8106

$50 MILLION UNCLAIMED

Washington Post

WASHINGTON — The General Accounting Office (GAO) has called on the treasury department and the federal reserve system to find the owners of more than $700,000 U.S. savings bonds which have remained unclaimed and, apparently, forgotten since servicemen left them with the government for safekeeping during the Second World War and Korea.

In a report sent to Congress, Comptroller-General Elmer Staats recommends that the secretary of the treasury attempt to locate the 188,000 persons who own 706,000 bonds with a face value of about $50 million.

According to the GAO, the redemption value of the bonds could be twice the face value. For example, a series T bond with a face value of $25 dollars purchased in December, 1942, would be worth $54.31 as of last June 6.

Parents 'Disgusted' By Houston Police

HOUSTON, Tex. (AP) — The police are resented bitterly by some parents whose sons have been missing for as long as three years and may be among the victims of Houston's mass sex murders.

"We're highly disgusted with the Houston police department," said Walter Scott. His 18-year-old son Mark left home with parental permission for a trip to Mexico in April, 1972, and never returned.

"They could have helped and they didn't."

Scott said a niece told him that she read Mark's name in the newspaper as possibly being one of the 23 murder victims found in mass graves in the Houston area.

Only five of the 23 bodies have been identified positively. Mark was not one of the five.

Houston police have said they haven't the resources to follow up every runaway report as thoroughly as parents would like. There are over 5,000 runaway reports in Houston each year.

The last word from Mark Scott was a postcard sent from Austin, Tex. He wrote that he had a job, was earning $3 an hour and would come home when he made enough to pay a lawyer who had helped free him on a charge of carrying a weapon, a knife.

Scott said that, after Mark did not return, he wrote Austin police twice but received no reply. Houston police said that Mark was 18 and, even if found, could not be made to come home.

Selma Winkle, whose son Malley is among the missing and presumed dead, told of this exchange with police when she reported her son had not come home:

Police: Lady, we just don't have the time to chase every runaway.

Mrs. Winkle: Malley is not a runaway.

Police: If you get any leads, we'll chase them down.

Verne Cobble said he and his wife were certain their son Charles and a companion, Marty Ray Jones, were not runaways. Both boys were 17 and lived together down the corridor from the Cobble apartment. Both have been identified positively as among the victims.

The boys disappeared 2½ weeks ago. Cobble said that the next day his son called home and said: "We're in serious trouble and we need $1,000."

Cobble called both the police and the FBI.

"The police said that so long as the boys had called and not someone else indicated that they just wanted money," Cobble said. "Unless someone else called and wanted money, the FBI said they could do nothing."

Dorothy Hilligiest, whose son David never returned from going swimming at a local pool May, 1971, said she felt police could have done more to search for her son.

"I knew my boy wasn't a runaway," Mrs. Hilligiest said. "But they class the very young and adults as missing persons.

"Teen-agers are runaways."

$1.3 MILLION FRAUD

MONTREAL (CP) — Quebec Provincial Police have arrested a man in connection with an alleged $1.3-million fraud of the Quebec Deposit and Investment Fund.

The man, whose name has not been released, was arrested shortly before midnight Sunday on an order signed by Quebec Chief Justice Andre Fabien.

The fund is a government agency which invests the contributions of thousands of Quebec residents registered with the Quebec pension plan. As of March 15, 1972, it had total assets of $1,697,806,498, of which $882.9 million was invested in government and Hydro-Quebec bonds.

A provincial police spokesman said a senior officer of the fund had provided one of two required signatures on two cheques and the second signature had been forged.

One of the cheques for $750,000, was drawn March 8. The second, for $625,000, was drawn July 26. Both were cashed at an unidentified bank.

A spokesman for the fund said the fund "is helping the victimized bank prosecute and recover the funds involved."

He said the cheques had allegedly been issued for investments, but no such investments had ever been approved by the proper officials.

Peron To Face Old Foe

BUENOS AIRES (UPI) — Juan Peron and an old political rival, Ricardo Balbin, will square off next month in a repeat of the battle for president they fought 22 years ago.

Peron, 77, the symbol of Latin American strongman rule, was considered a cinch to again defeat Balbin, 69. A Peron victory would return to him the leadership of Argentina he lost 18 years ago in a military coup.

Peron, who defeated Balbin in 1951, accepted the presidential nomination of his Justicialista party Saturday. Balbin was nominated Sunday by the radical Civic Union.

Following the 1951 election, Peron assumed sweeping powers in ruling the country and jailed Balbin for a year. The two men, however, have been on friendly terms since Peron's June 20 return from exile in Spain.

There has even been talk in some political circles about the possibility of Peron picking Balbin to run with him on a "national unity" ticket in the Sept. 23 elections.

N.M. Search Called Off

ALBUQUERQUE (UPI) — The ground-air search for a small boy believed lost in the mountains of central New Mexico has been called off. Officials say they were never certain the radioed "distress" calls were legitimate.

"We have not come up with any information that is definite enough to say that there actually is someone out there and where this person might be," state police chief Martin Vigil said Sunday.

Just in case, he said, four directional finding stations were established in the area to listen for any further signal and pinpoint its location.

The boy's calls for help, often tearful and incoherent, were first reported Tuesday by a California citizens' band operator. Since then, operators across the nation and in Canada have reported hearing the boy.

The voice said his name was Larry and that he was seven years old. He said his father was dead or seriously injured in a pickup truck accident. He did not know where he was.

"There is the real possibility that this whole thing was a hoax," civil air patrol co-ordinator Lawrence Marshall said Sunday. "But there is also the possibility there had been some real distress calls."

It was on this logic that a search was mounted. More than 30 civilian and military aircraft carrying some of the most sophisticated radio tracking devices in existence were involved. Several hundred persons scoured the area on foot and in vehicles with radios.

Every time the listening devices were about to fix the signal's location, static would interrupt or the signal would fade.

For days the boy cried and called. Sometimes the air was silent and the listeners thought he might be sleeping. Then he would begin again.

The last confirmed contact with the boy, who said he was in distress, came Friday and since that time there had been only unconfirmed reports and rumors.

Deadly Sleep

SEOUL (UPI) — Police today arrested the engineer of an oil-laden freight train which jumped the tracks, overturned and set fire to a row of track-side houses Sunday, causing heavy casualties. Authorities accused the trainman of speeding and falling asleep at the throttle.

Police said they had recovered 32 charred bodies from the smoldering wreckage and that nine other persons suffered severe burns and 13 were missing.

Police said the engineer, Cha Ju-Yong, 45, ran the train in excess of a 50-mile-an-hour limit and that he should have slowed to 12.5 mph as he approached the rail station. Police also charged Cha with being asleep shortly before the accident occurred at Yongdong rail station, 110 miles south of Seoul, at daybreak Sunday.

Hong Kong Arms Sale Booming

HONG KONG (WP) — A well-organized gun-running racket has turned Hong Kong into a booming transit centre for international traffic in arms ranging from pistols and automatic rifles to bazookas and rocket launchers.

Hand grenades and machine guns with armor-piercing shells also pass through this city en route to an Asia-wide market where customers include the Philippine New People's Army, Japanese Red Army and other guerrillas as well as crimainals.

Hundreds of small arms are routed via Hong Kong every month from South Vietnam where black marketeers and South Vietnamese troops sell them for lucrative profits.

R. O. MUNSON

26 years' experience in helping the hard of hearing with their hearing problems.

HEAR Better In A Crowd with Directional Hearing by MAICO

Hear more clearly in a crowd with Maico DirectionEar Aids. When you face sounds, unwanted background noises are reduced! You hear cleaner, clearer sounds—and at a greater distance!

See and hear the new Directional Hearing Aids with the unique Electret Microphone.

Hearing Aids Available From Only $50.

R. O. MUNSON & CO.

TESTING IN OUR OFFICE OR YOUR HOME

PHONE 383-2436 or Call at 732 Fort St. Ground Floor

OPEN SATURDAYS UNTIL 1:00 P.M.

MALVERN AND WESTERHAM

1765 Rockland

Residential and Day School

OUR SECOND HALF-CENTURY IN EDUCATION

Commences September 5th, 1973

Full B.C. Dept. of Education programme followed throughout.

Arts, Sciences, Music, Drama

Early Study of Languages Stressed

Grades 4 - 12

Registration Taken Now

Apply the Principal, Mrs. E. E. Sealy

384-2923 598-5206

FREE AUTOMATIC ON THE DATSUN FASTBACK

$2,745

The U.S. Government's Environmental Protection Agency found that the

DATSUN 1200 GOES FURTHER ON A GALLON OF GAS THAN ANY OTHER 1973 AUTOMOBILE

STANDARD AUTOMATIC $2,745

SEE THE ECONOMY CHAMPION AT

THREE POINT... DATSUN MOTORS LTD.

2620 GOVERNMENT at HILLSIDE 385-6737

(Motor Dealer Licence D 3075)

DRAPERY CLEANING COIT

Coit . . . the world's largest, most experienced specialist, cleans your carpet like new. Phone for free estimate, no obligation. PHONE 477-9529.

MAVERICK MARKET

ESQUIMALT ROAD AT HEAD STREET

We Reserve the Right to Limit Quantities

OPEN SUNDAY—11 a.m. to 5 p.m.

MON. to WED., 10 a.m. - 7 p.m.; THURS., FRI., 10 - 9 p.m.; SAT. 9 -6 p.m.

Prices Effective August 13, 14, 15, 16

WHY SHOP US?

BECAUSE OF OUR QUALITY • SELECTION • SERVICE!

IMPORTED PORK CHOPS 10 lb. Pkg. 12.50

Pork Butt STEAKS Lb. 99c

CANADA NO. 1 Local Potatoes 10 Lbs. 89c

CANADA NO. 1 Local Carrots 3 Lbs. 29c

ROYAL COLOR PRINT Towels 2 Roll Pkg. 55c

ROYAL Bathroom Tissue 4 Roll Pkg. 63c

STARKIST SOLID WHITE TUNA 7-oz. Tin 55c

SQUIRREL PEANUT BUTTER 48-oz. Tin 1.49

NABOB Instant Coffee 10-oz. Jar 1.29

PREM Luncheon Meat 12-oz. Tin 59c

YORK Tomato Juice 2 48-oz. Tins 89c

YORK UNSWEETENED Grapefruit Juice 48-oz. Tin 51c

We Reserve the Right to Limit Quantities

SUPER-VALU

1515 PANDORA AVENUE

MON. to WED., 10 a.m. - 7 p.m.; THURS., FRI., 10 - 9 p.m.; SAT. 9 - 6 p.m.

B.C.

THE FAMILY CIRCUS

"Back from the hike already?"

DENNIS THE MENACE

GARDENING
hilda beastall

Hedges Can Benefit From Light Trim

A bit of time spent now on hedges will improve their health and good looks for the winter. These notes refer only to evergreen hedges, not to leaf-losing (or deciduous) kinds.

Taking the broadleaved evergreen hedges first: laurel should have a final light shortening, cutting off only the long ends which are out of line. Use hand secateurs to avoid cutting leaves. You don't want unsightly browning to occur later from cut edges.

The small, shiny leaved, evergreen hedge honeysuckle, Lonicera nitida, can have a last light shearing, just enough to straighten up the top and the sides.

Privet can have the shears over top and sides, but again, do a light job only.

★ ★ ★

The reason for being light-handed on these hedges now is to avoid too much new growth if we go into a mild, moist fall season. A mass of young tips produced in early fall will not ripen enough by January to withstand hard frost which might come during that month.

For the same reason do not give any kind of fertilizer until next March or April; and taper off the watering, again to avoid mass production of new growth.

Coniferous hedges like Thuya pyramidalis, the rather narrow upright Arborvitae, may now be shaped a little if this is needed. Don't leave it until later, get the work done now before August 15, in time to catch the period of fall new growth.

The globe-shaped Thuya biota, either the green or the gold form, is given an all-over light haircut. The gold color comes back to these now for winter, just at the time we need their sunny beauty.

★ ★ ★

Now is a good time to clean out dried twigs against the central stems of junipers, cedars and chamaecyparises.

The browning of this inside material is quite normal on coniferous evergreens. In nature the winds and rain, and even bird activity keep it pretty well cleaned out, but under sheltered garden conditions with wind protection from surrounding buildings the circulation of air is reduced.

In time, the mass of dried material gets saturated in winter, holds moisture late in spring and causes decay of bark and smothering of new green shoots which we often find on the inner branches of some varieties.

Cleaning out takes a pair of stout gloves and long sleeves on bare arms, for a mild rash sometimes appears from the scratching of the sharp dry particles of evergreens.

When all is cleaned out, remove the debris from the ground beneath, hose down the shrub or tree and admire your handiwork. Do it now before more clean-up jobs appear later in the month.

PEANUTS

BROOM-HILDA

WIZARD OF ID

APARTMENT 3-G

MISS PEACH

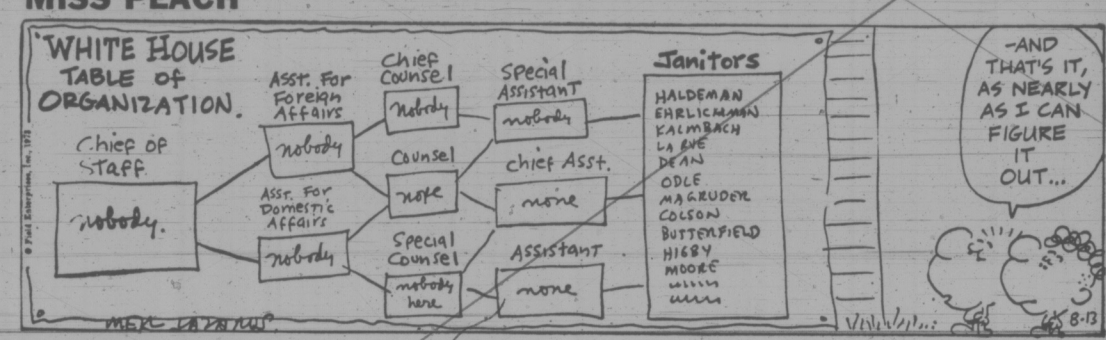

HAGAR

POLLY

NANCY

MUTT AND JEFF

MARK TRAIL

CRYPTIC CROSSWORD

ANSWERS TO FRIDAY'S PUZZLE

ACROSS
1 All the same
7 Trout
8 Minister
10 Informed
11 Born
13 Encore
15 Tea-set
17 User
18 Proceeds
21 Bottled
22 Aisle
23 Grand total

DOWN
1 Aloof
2 Literary
3 Hamlet
4 Sink
5 Methods
6 Strike dumb
9 Runs to seed
12 Penchant
14 Creator
16 Credit
19 Easel
20 Plan

CLUES

ACROSS

6 Rate-fixers (7)

7 Pester neither Tom nor Dick (5)

9 Southern yarn is far from new (5)

10 Piece of rock standing out more clearly, we hear (7)

12 A suggestion that the public relations officer gets the situation (11)

14 Seats may be booked here — get ready to go out and ring (5-6)

18 Attacked by cannon — with the kernel exposed! (7)

19 Stone put back in the casket again (5)

21 and 17 Dn. It's hag-ridden, we're told (5-5)

22 Electrical component required for kind of lens (7)

DOWN

1 In any disordered surroundings the street is unpleasant (5)

2 He scours material with even more content! (6)

3 and 20 dn. Boring nonsense — but it might bring the house down! (3-3)

4 You'll find everybody in favourite resting-place (6)

5 Lack of restraint shown by a civic honour (7)

8 Not upset by certain haircut (7)

11 Type that is found in small speculations (7)

13 Hear cry for reform of ancient sport (7)

15 Models change on infrequent occasions (6)

16 Torches will provide the clues (6)

17 See 21 Across

20 See 3 Down

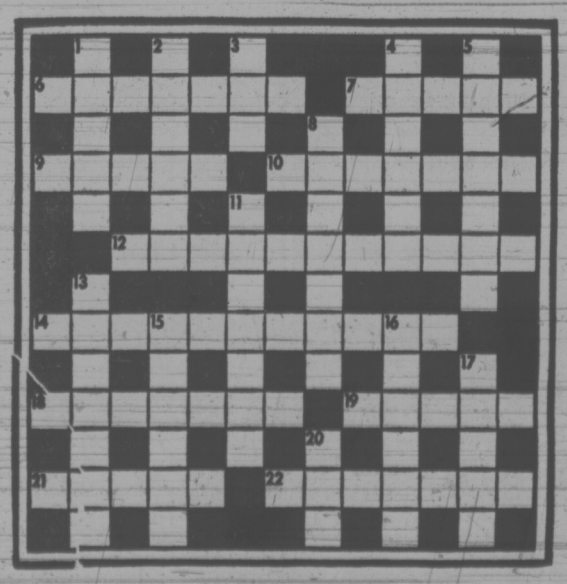

SOLUTION TUESDAY

The Bridge Expert

By FRED KARPIN

Since time immemorial, the standard lead against notrump contracts has been the fourth from the highest in one's longest and strongest suit. A new school of thought is currently developing, however, which recommends that the better lead should be either the third highest or fifth highest. The logic behind this thesis is that the latter type of lead is less revealing to declarer.

In today's deal, which came up in a tournament, the West defender chose to lead her sixth from the highest — and therein hangs the tale.

Both sides vulnerable. South deals..

NORTH
♠ A 9 5
♡ 7 6
◇ K 10 8 3
♣ A 10 5 2

WEST
♠ 4 2
♡ A K 9 5 3 2
◇ Q 6 4
♣ 7 3

EAST
♠ 10 8 6 3
♡ J 8
◇ 7 5 2
♣ Q 8 6 4

SOUTH
♠ K Q J 7
♡ Q 10 4
◇ A J 9
♣ K J 9

The bidding:

South	West	North	East
1 NT	Pass	3 NT	Pass
Pass	Pass		

Opening lead: Two of ♡.

For reasons known only to herself, West elected to open the deuce of hearts, instead of the fourth-highest, the five-spot. South captured the trick with his queen, after which he cashed four spade tricks, discarding a heart from dummy on the fourth lead of spades.

Declarer, of course, could have claimed his contract after he had won the opening lead: four spades, one heart, two diamonds, and two clubs. But, as he viewed it, he had a 100-per cent guarantee of making an overtrick without running the risk of finessing for either the diamond or club queen. And since this was a duplicate game, the making of an overtrick was most vital.

West's opening lead of the heart deuce — as her fourth from the highest — indicated that West had started with exactly four hearts (she had three cards higher than the deuce, and could have none lower). East, therefore, also had started with four hearts. What could be simpler, reasoned declarer, than to now lead a heart, giving the defenders their three heart tricks. After they were through, a club or a diamond lead would of necessity be forthcoming (there were no more spades in the deck), giving declarer a "free finesse" against the queen of the minor suit led, and enabling him to make three tricks in that suit.

So, after cashing his spades, declarer led a heart — and the roof caved in: West cashed five heart tricks, and our stunned declarer ended up with eight tricks, although he had started with nine.

The moral? It is a simple one: he who gambles must learn to accept defeat.

FUN WITH FIGURES

By J. A. H. HUNTER

Each distinct letter in this very easy alphametic stands for a particular but different digit.

It all adds up to one HAM, of course. But you must discover what that is.

M A
M A
A
———
H A M

Thanks for an idea to P. Ruskin, Akron, Ohio.

(Answer tomorrow)

Yesterday's answer: Average 56 miles per hour.

Herron Lands In New England

FOXBORO, Mass. (AP) — New England Patriots of the National Football League have announced the signing of former Canadian Football League star Mack Herron.

Herron, 24, led the Western Football Conference in rushing last year with the Bombers, but was released in June after being charged with drug offences.

DAD'S

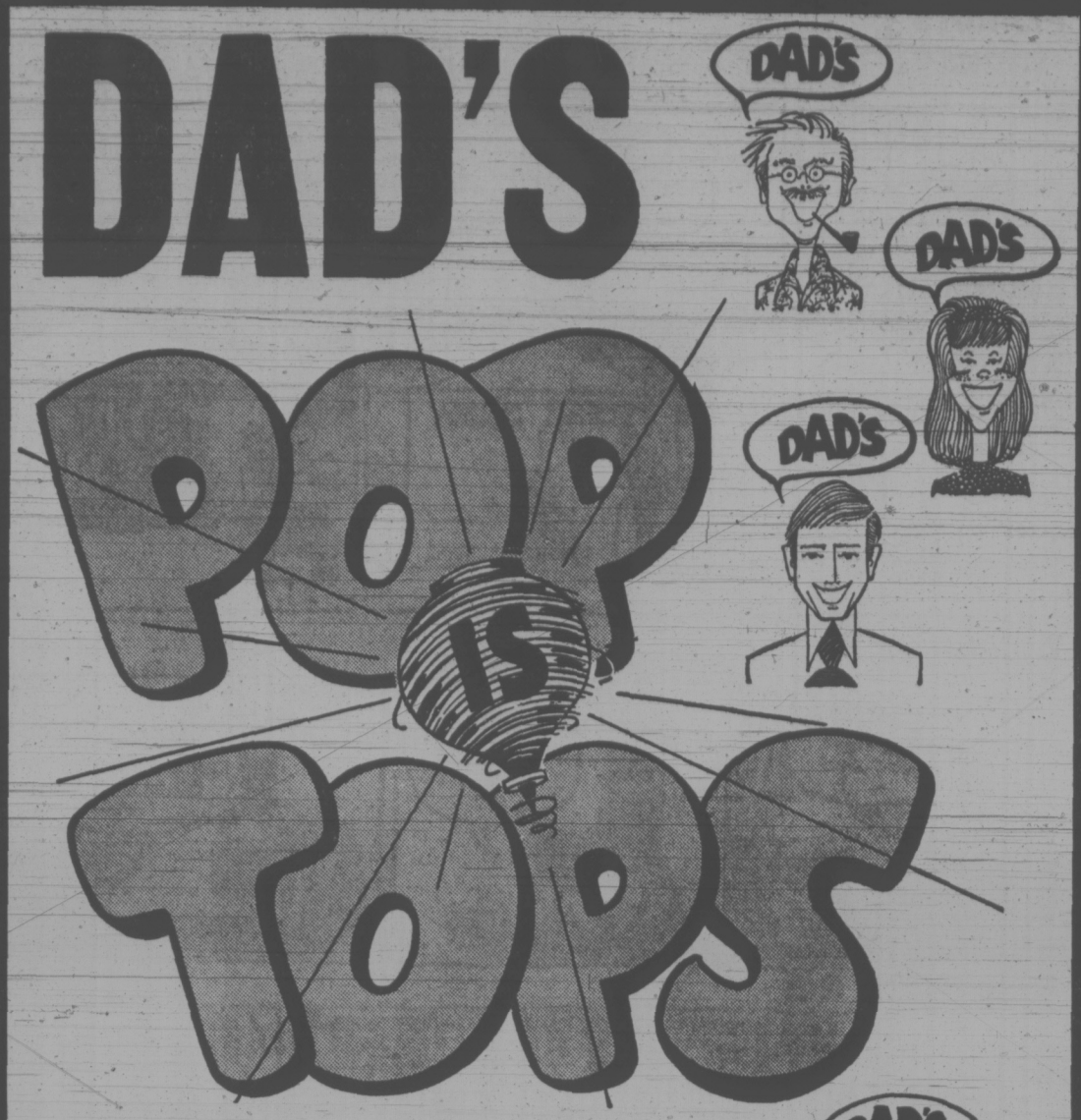

WITH EVERYBODY!

Pick up a case of DAD's pop regularly so you will always have your family favorite on hand!

THERE ARE 5 DAD'S POP SHOPS TO SERVE YOU!

26-oz. 16¢ Plus Deposit

10-oz. 8¢ Plus Deposit

SOLD ONLY BY THE CASE.

★ Self Serve ★ Buy by the Case Only ★ Fight Pollution— Use Returnable Bottles ★ Your Choice of 24, 10-oz. or 12, 26-oz. Bottles ★ 11 Assorted Flavors

YOUR CHOICE
12 Big 26-oz. Bottles
OR
24 Big 10-oz. Bottles
1.92
Refundable Deposit on Bottles 1.20
Refundable Deposit on Case 80¢
TOTAL 3.92
NOW WITH TWIST-TOP CAPS

SAVE ON YOUR SOFT DRINKS BUY POP BY THE CASE

WE BUY BEER BOTTLES 20¢ Per Dozen

MIX and MATCH
Cola Orange
Cream Soda
Ginger Ale
Lemon Lime Mixer
Grape Root Beer
Lime Rickey
Soda Water
Tonic Water
Tom Collins

WE NOW HAVE THE DIET POP IN SEVERAL FLAVORS

DAD'S POP IS TOPS
dad's pop shop
NOW 5 LOCATIONS TO SERVE YOU

- TILLICUM 3454 Tillicum Road
- CADBORO BAY 2053 Cadboro Bay Rd.
- Hillside-Shelbourne 1623 Hillside
- DUNCAN 260 Trans-Canada Highway
- SIDNEY 9779 Fourth St.

HOURS OPEN:
Mon. to Fri. 10 a.m. to 7 p.m.
Friday 10 a.m. to 9 p.m.
Saturday 9 a.m. to 7 p.m.
Sunday 12 noon to 6 p.m.

people

$50,000 Pot for a Cook

VANCOUVER — A semi-retired cook from Spences Bridge, B.C., won the $50,000 first prize in the Canada summer Games Lottery Saturday, with an assist from a race horse from Seattle.

Pelegrin Sands, an invader from Seattle's Longacres track, made his first Vancouver start a winning one as he took a photo decision from Keep Your Promise in the Canada Summer Games Speed Handicap. The result gave ticket-holder **Charleen Schuman**, 69, the first prize of $50,000 in the lottery. **Elizabeth Ackerman** of Vancouver, who held a ticket on Keep Your Promise, collected $20,000.

There was another photo for third and fourth, with favored Times Rush getting third and Coral Isle fourth. **Ray Boullet** of Nanaimo, won the lottery's $10,000 third prize and **Loura Heslip** of Vancouver collected $5,000 for her ticket on Coral Isle.

J. Moore of Coquitlam, **Joan Doerkson** of Prince George, **W. Moran** of Vernon, **H. Lilletoad** of Vernon, "Binec" of Vancouver, **Kip Reid** of Vancouver and **Margaret Watson** of Hatzig, B.C., each won $1,000.

Charleen Schuman hugged by son

HE'LL HAVE TO PLAY IT STRAIGHT

PITTSBURGH (UPI) — Pitcher Dock Ellis of baseball's Pittsburgh Pirates has been ordered to stop wearing his hair in curlers during pregame practice.

Manager Bill Virdon, who passed the word on to the righthander Sunday, told Ellis the umpires may fine him for disobeying the order.

"I know the orders came from (commissioner) Bowie Kuhn," Ellis said, "and I don't like it. Look around, there are fellows who wear white shoes in practice. Some wear jackets. Others don't wear hats."

TORONTO — **John George Johnston**, Canadian public relations pioneer, died Saturday at the age of 78. Johnston, who served as a member of the Royal Commission on Publications, was senior member of J. G. Johnston Associates and publisher of the Printed Word, a two-page publication offered to Canadian newspapers for editorial material. A funeral service will be held Tuesday.

KNOXVILLE Tenn. — The American Civil Liberties Union has greed to help Rev. **Liston Pack**, pastor of a snake-handling religious sect in Newport, Tenn., in a court fight over the legality of handling snakes during church services.

Richard Strehlow of Oak Ridge, Tenn., ACLU state chairman, said his organization agreed to represent Pack "because of the question of the First Amendment issue of freedom of religious practices."

Bennett Banks on Unity

KELOWNA (CP) — Bill Bennett, Social Credit candidate in the Sept. 7 provincial byelection in Oakanagan South, began putting up posters Saturday — but they make no mention of Social Credit. Instead, printed across a large photograph of the son of former Premier W. A. C. Bennett, is the word "unity."

Charity Raised

BURNABY (CP) — Students at the British Columbia Institute of Technology have raised $10,593 for the variety club's treatment centre for children which is being bujlt by the Lower Fraser Valley Cerebral Palsy Association. More than 1,000 students signed over the $10 deposit each makes at the beginning of the year to cover breakages or damage to equipment.

Open Sun. 'til 10 p.m.
CHINESE CUISINE
Full Dining Facilities
From 5 p.m. Daily
FREE HOME DELIVERY
383-5322 383-4612
Golden Palace
金殿 RESTAURANT
Corner of Yates at Quadra

KIDS LOVE DONUTS From The DONUT HOUSE
726 Johnson St.

BOOGIE TO
"SUGAR CANE"
at THE BROWN JUG CABARET
1318 BROAD
Girls in Free Before 11 p.m. Mon., Tues., Wed.
Above the Old British Fish & Chip Shop
Cover Charge $1.00
OPEN MONDAY THROUGH SATURDAY

Hysterical Audiences
Rave Notices
Standing Ovations
. . . that's what's happening at the
SMILE SHOW
McPherson Playhouse
Monday to Saturday
LAST THREE WEEKS
386-6121

Bacchanalia Cabaret
388-6684, 905 Esquimalt Rd.
(Kitty corner from Maverick Market)
OPEN TUES. TO SAT.
STRIP SHOW New Girl Weekly
SUNI DAYE
12:30 Luncheon Show; Eves. 10:30 and 12 Midnight
BAND
"FIVE EASY PIECES"
Featuring
FRANK ALEXANDER

E University of Victoria Senior Secondary
Summer Workshop
"PEER GYNT"
by Henrik Ibsen
TONIGHT thru. AUG. 16. 8 P.M.
Phoenix Theatre
Tickets $2. Students and OAP's $1.00
Reservations Phone: 477-4821

Royal Oak Inn
next to
Beaver Lake Park
presents
Columbia Recording Artist
TOM MIDDLETON and Songbird
Nightly in
THE THATCH
9 - 2 a.m.
CABARET

LIVE . . . IN PERSON NEW!
The WONDERFUL WORLD of HORSES
PROUDLY PRESENTS THE WORLD FAMOUS
Royal Lipizzan Stallion Show
Including "THE AIRS ABOVE THE GROUND"

SEE . . . THE LOVELY LEAPING LIPIZZANER HORSES AS MADE FAMOUS BY WALT DISNEY'S . . . "MIRACLE OF THE WHITE STALLIONS".
SEE THEIR WORLD FAMOUS MANEUVERS AND FABULOUS HORSE BALLET!
ALSO SEE . . . DIRECT FROM MEXICO
A SALUTE TO THE EXCITING
LOS CHARROS de MEXICO
Victoria Memorial Arena
Tonight — 8:00 p.m.
$5.00 - $4.00 - $3.00
Tickets at the McPherson Playhouse and the Memorial Arena.
Phone 384-1522
Tickets Available at the Arena Tonight from 7:00
THE WORLD'S GREATEST EQUINE EXTRAVAGANZA!

White Spot's Fabulous
SPAGHETTI FESTIVAL
Fine Spaghetti with Rich Red Spicy Meat Sauce ● Crisp tossed salad ● Dressing ● Imported Parmesan cheese ● Garlic bread
ONLY 1.69 Children under 12 1.19
For the hearty eater . . . seconds on spaghetti.
white spot
BOTH LOCATIONS:
PLEASE NOTE TIMES AND DATES:
DOWNTOWN ON DOUGLAS ST.
2 Blocks North of The Bay
TUESDAY 4:30 'til 12 Midnight
TOWN & COUNTRY SHOPPING CENTRE
FRIDAY and SATURDAY 5 p.m. 'til 2 a.m.

b.c. briefs

Tenants Not Illegal: Gaglardi

KAMLOOPS (CP) — Phil Gaglardi, former Social Credit cabinet minister, Friday denied charges that he permitted illegal occupation of a 10-storey, $800,000 senior citizens' home here.

Gaglardi is head of the Silver Threads Society which built the home.

He said the building is missing certain fire doors and the elevators had to be operated manually, but he said some tenants were permitted to occupy it early because they had nowhere else to go.

★

VANCOUVER (CP) — The Retail Clerks Union has approved by 97 per cent a two-year contract with Safeway, Super-Value, IGA, Shop Easy and Overwaitea stores giving 4,000 workers in Vancouver and Victoria pay increases of as much as $1.20 an hour and a shorter work week. Senior fulltime supermarket clerks now earn $4.85 an hour.

★

LADNER (CP) — Delta farmers urged provincial Agriculture Minister Dave Stupich Sunday night not to make their farms agricultural reserves under the Land Commission Act.

They told the minster, during a meeting with Stupich and Delta Council, that farming conditions are deplorable.

The farmers said highways, power lines and sewage easements have cut up their land and made farming next to impossible.

★

RICHMOND (CP) — Traffic to Vancouver International Airport Sunday was stopped for 45 minutes and backed up for more than one mile as drag race enthusiasts, members of the Canadian Hot Rod Association, placed an old station wagon across both incoming lanes near the airport. The group was protesting a decision banning drag racing from nearby Boundary Bay Airport.

★

KAMLOOPS (CP) — A fire that burned 250 acres of bushland west of here Sunday was reported under control Sunday night.

About 70 men and heavy equipment were mopping up after the fire destroyed scrub pine and dry grassland on the outskirts of the city. The fire came within about a quarter-mile of a residential area but no homes were considered in danger.

Wildcat Over

DETROIT (UPI) — A six-day wildcat strike by United Auto Workers at Chrysler's Detroit forge plant ended today in time to allow the company to begin production of 1974 model cars.

The unauthorized walkout over health and safety conditions in the massive facility disrupted national contract talks between Chrysler and the UAW.

"The majority are in," said Elwood Black, an international representative of the UAW who stood at the front gate counting workers and urging them to go back to work.

'RETURN TO CANADA'

POINT ROBERTS, Wash. (AP) — Canadians driving onto the Point Roberts peninsula in northern Washington were greeted Sunday by water-short Americans telling them to stay home.

"Critical emergency water shortage," said one sign. "Canadians go home," read another.

At least three Americans living on the six-square-mile peninsula stood just inside the U.S.-Canada border with the signs, according to Harry Sames, chairman of the Point Roberts water board.

In the meantime, a tanker truck continued hauling fresh water to the peninsula

Abbotsford Jet Explodes, But Crew of Two Survive

ABBOTSFORD (CP) — Two crew members of a Canadian Armed Forces CF-101 Voodoo remained in satisfactory condition in hospital today after ejecting from their jet interceptor when it exploded in the air Sunday during the 12th annual Abbotsford Air Show.

The pilot, Capt. John Pew, 25, of Brantford, Ont., and the navigator, Capt. Gary Raindahl, 24, of Trenton, Ont., were taken 40 miles by helicopter to Shaughnessy Hospital in Vancouver and later were transferred to Vancouver General Hospital.

Although a senior officer said both men had suffered third-degree burns, considered serious, the burns later were classed officially by a services spokesman as "minor."

More than 50,000 spectators witnessed the explosion, which occurred as the Voodoo shot skyward toward the sun in a vertical climb toward an altitude objective of 25,000 feet.

At about 10,000 feet, a puff of flame appeared behind the aircraft, followed almost immediately by a second puff and then disintegration. The aircraft was just south of the airstrip at the time, less than a mile from the Canada-U.S. border. Debris fell over a two-square-mile area of farmland, much of it landing in Washington state.

ENTERTAINMENT GUIDE

FOLLOW THIS VICTORIA

BUTCHART GARDENS. OPEN EVERY DAY 9 A.M.-11 P.M. Many pleasing features combine to add to your pleasure. Regular admission at the International Entrance covers them all: Smashing stage shows . . . puppet and minstrel shows . . . Ross Fountains in their majestic "Ballet to the Stars" . . . romantic after-dark illumination . . . 6 gardens — fabulous Sunken Garden, English Rose, stately Italian, quaint Japanese, Lake and Stage Show Gardens . . . plus the Begonia Bower, Show Greenhouse, fascinating Seed and Gift Shop. Restaurant and coffee bar service available.

BUTCHART GARDENS. KNOWN THROUGHOUT THE WORLD FOR THEIR INCREDIBLE BEAUTY . . . EVER CHANGING, ALWAYS LOVELY! Skilful planning, constant replanting, dedicated gardeners pooling their ideas and knowledge, keep them that way week after week, season after season. Developed from an old abandoned limestone quarry over half a century ago, they have grown to become one of the world's most unusual, written about, talked about, admired attractions.

BUTCHART GARDENS ROMANTIC NIGHT LIGHTING. As darkness takes over, a thousand hidden lights combine with the moon and stars, the hills, trees and shrubs, lakes, lily ponds and fountains, to create a fairyland, softly scented by the flowers — a spectacle so unusual, so grand it's indescribable! Featuring the Sunken Garden and the spectacular Ross Fountains in their majestic "Ballet to the Stars." This alone is worth coming to see.

BUTCHART GARDENS FLORAL RESTAURANT. Open every day 11 a.m. to 7:30 p.m., serving delicious lunches, afternoon teas, and delightful buffet suppers in the evening. Continuous Snack and Coffee Bar service.

BUTCHART GARDENS SPARKLING ENTERTAINMENT. Staged in the midst of incredible beauty it's the highlight of Victoria's summer entertainment season.

MONDAYS, 8:30 p.m. "NICE 'N EASY" — Variety entertainment featuring Marge Bridgeman, Maura Hall, Murray McAlpine, Christopher Ross, Norm Watson, Betty Winter, Woody Woodland, and the "Butchart Buskers". Also the "Butchart Gardeners" 1:30 to 3:30 p.m. and 6 to 8 p.m.

TUESDAYS, 8:30 p.m. "NICE 'N EASY" — Variety entertainment musical featuring Marge Bridgeman, John Dunbar, Maura Hall, Christopher Ross, Norm Watson, Betty Winter, Woody Woodland, and the "Butchart Buskers." Also the "Butchart Gardeners" 1:30 to 3:30 p.m. and 6 to 8 p.m. and the "Zingari" Puppets 7:00 and 7:45 p.m.

WEDNESDAYS. Same as Monday listing.

THURSDAYS, 8:30 p.m. SCOTTISH AND VARIETY NIGHT. Colourful Scottish Stage Show and Tattoo. Thrill to the Pipes and Drums of the Canadian Scottish Regiment (Princess Mary's) as they march on our stage and parade in the great Stage Show Garden. Plus other entertainment starring baritone John Dunbar (M.C.), the Adeline Duncan dancers, June Dupuis and Lawrence Tuttle with Grace Timp and Dave Ferne. Also "The Butchart Gardeners" 1:30 to 3:30 p.m. and 6 to 8 p.m., and the "Zingari" Puppets 7:00 and 7:45 p.m.

FRIDAYS. Same as Monday listing.

SATURDAYS, "The Butchart Buskers" 1 to 3 p.m. The Heron Family (humanettes) 3:30 and 4:30 p.m. "Zingari" Puppets 7:30 and 8:30 p.m. Colour film "Helicopter Canada" or "Mountains of the Sea" approximately 9 to 10 p.m.

SUNDAYS. "The Butchart Buskers" 1 to 3 p.m. "Grace Tuckey" Puppets 3:30 and 4:30 p.m. The Heron Family (humanettes) 7:30 and 8:30 p.m. Colour film "Helicopter Canada" or "Mountains to the Sea" approximately 9 to 10 p.m.

BUTCHART GARDENS SUGGESTS: Combine it all into one grand, thrifty outing — the Gardens by daylight . . . stage entertainment . . . romantic night lighting . . . and the Ross Fountains in their majestic "Ballet to the Stars". Regular admission covers it all. For added pleasure, dine in the Floral Restaurant.

ROYAL LONDON WAX MUSEUM — All the family has a front row ticket. 130 life-size figures in 45 exciting scenes. Open every day 9 a.m. to 10 p.m. — Inner Harbour. 388-4461.

WORLD'S WETTEST KILLER WHALE SHOW, seals, sea lions, giant octopus, wolf eels, salmon and thousands of other creatures. Canada's Largest Oceanarium, SEALAND at OAK BAY MARINA on SCENIC MARINE DRIVE — features CONTINUOUS SHOWS HOURLY, large underwater viewing. 10 a.m. - 10 p.m. DAILY. Double decker bus service from Victoria's Inner Harbour.

BLUE LINE/GRAY LINE BUTCHART EVENING TOURS —Buses leave front of Empress Hotel nightly at 7:30. INCLUDES TOUR OF GARDENS AND ENTERTAINMENT (Monday to Friday). 382-9261 or 385-4411.

ROYAL OAK INN (next to Beaver Lake Park) presents **TOM MIDDLETON** and Songbird, nightly in the Thatch. 9 - 2 a.m. Cabaret.

FABLE COTTAGE Open daily 9:30 a.m. Enjoy the lighthearted antics of Canada's finest ANIMATED ADVENTURE, as you approach FABLE COTTAGE. See this architectural masterpiece created by a handicraft genius. 5187 Cordova Bay Rd. (Scenic Marine Dr.) or via Hwy. 17. (Enquire about bus connections.) A camera is a MUST.

THE OLD FORGE—Dancing six nights a week to the fabulous sounds of the Brothers Forbes in one of Canada's largest and most luxurious night clubs. Excellent late evening menu. No tables reserved after 9:00 p.m. Fridays or Saturdays, Strathcona Hotel, 919 Douglas St. 383-7137.

SALMON FISHING — Oak Bay Salmon Charters. Large boats, experienced guides, free tackle, bait and coffee. 592-4164, 598-3366.

FISHING FOR EVERYONE deep sea SPORT FISHING; 61-ft. cruiser MV Lakewood; trips 9:00 a.m. and 1:30 p.m. daily; tackle available; bait free; $1.65 per hour; reservations for family fun 598-3366, OAK BAY MARINA.

OLD DOLLS AND TOYS—on display at **BASTION CURIOS** Antique Shop, Langley St., nr. Bastion Square.

THE PERSIAN ROOM—CENTURY INN — Enjoy Dining and Dancing Tuesday thru Saturday until midnight in the Air-Conditioned Persian Room to the "Sounds of the Century". Phone 383-1151 for your reservations . . . TODAY!

CLASSIC CAR MUSEUM AND GIFT SHOP, 813 Douglas St. (behind the Empress), 9 a.m. to 10 p.m.

OCTOPUS WRESTLES DIVER — See it live in the world's only undersea theatre. Undersea Gardens — open daily 9 a.m. - 10 p.m. Inner Harbour.

JUDGE HUNTER'S HAUNTED HOUSE — Fun for the family in a hundred year old mansion. 327 Belleville St.

LONGHORN STEAKHOUSE
For the Finest Steaks in the West
LOBSTER NIGHT FRIDAY
CHILDREN'S MENU
Reservations 477-8022
4066 Shelbourne St.

GEORGE'S BAVARIAN CABARET AND DINING LOUNGE
for those who appreciate elegance,
DANCING and DINING
to the sounds of SZELESI
(an intercontinental band)
OPEN MONDAY THROUGH SATURDAY
FULL FACILITY CABARET
• CABARET — Dinner Music 9 - 10 p.m.
Lively Dancing Music 10 p.m. - 2 a.m.
DINING LOUNGE 5 p.m. to 11 p.m.
1020 JOHNSON or 1021 PANDORA
383-7121

AIR-CONDITIONED
James A. Michener's HAWAII
THE MIRISCH CORPORATION PRESENTS
JULIE ANDREWS · MAX VON SYDOW · RICHARD HARRIS
Mature Entertainment
One Show Nightly at 8:00 p.m.
Doors Open at 7:30
Closed Sunday
TECHNICOLOR
OAK BAY 2184 OAK BAY AVE. 598-2213
EVENINGS: Adults 1.75 · Students 1.50 · Children .75 · G.A. Members 1.00

GEM Theatre Sidney
BUTTERFLIES ARE FREE
GOLDIE HAWN · EILEEN HECKART · EDWARD ALBERT
TONIGHT 7:45 P.M.

LAST 2 DAYS
IN COLOR
DUEL of the iron fist
their hands and feet are weapons, they strike like lightning, their aim is deadly.
General Entertainment
nightly at 7 & 9 including sunday
fox cinema
quadra at hillside 382—3370

The Legend of Boggy Creek
A TRUE STORY
A PIERCE-LEDWELL PRODUCTION
Color by TECHNICOLOR · Filmed in TECHNISCOPE
THE STORY OF THE "FOULKE MONSTER"
NIGHTLY AT 7:30 - 9:30
Saturday Mat. 2:00
Sunday Matinees 1:30 - 3:30
General Entertainment
PLEASE NOTE: The Early Show has been selling out —you should try and arrive early.
COUNTING HOUSE CINEMA 2
Broad at Broughton 383-3434

Lee Marvin & Ernest Borgnine in
EMPEROR OF THE NORTH
ODEON 2
780 YATES STREET
383-0513
Doors Daily 1:30 p.m.
Shows 2:00—4:15—6:30—9:00
Mature Entertainment

ROGER MOORE as 007 JAMES BOND
"LIVE AND LET DIE"
ODEON 1
780 YATES STREET
383-0513
General
Doors 6:15 P.M.
Shows 6:30 - 9:00
Children 50c

". . . Jesus Christ Superstar proves that vitality and "Jewison's" vision are just what were needed for this soaring, beautiful musical
— Les Wedman, Van. Sun
A NORMAN JEWISON Film
"JESUS CHRIST SUPERSTAR"
Presented in the power and clarity of Stereophonic Sound.
Haida
808 Yates
382-4278
Wed., Sat., Sun. 1:40 - 3:30 5:25 - 7:25 - 9:25
Mon. - Tues. - Thurs. - Fri. 7:25 - 9:25 Only
You are requested to be seated by showtime.
General Entertainment

TWO BIG HITS!
Robert Ryan
Jean Louis Trintignant
in
AND HOPE TO DIE
Filmed in Montreal
VANISHING POINT 8:00
AND HOPE TO DIE 9:45
VANISHING POINT
BARRY NEWMAN
co-starring
DEAN JAGGER
COUNTING HOUSE CINEMA 1
Mature Entertainment

MOVIE GUIDE
The Directors Company presents
RYAN O'NEAL
A PETER BOGDANOVICH PRODUCTION
"PAPER MOON"
Tatum O'Neal—Nine-year-old daughter of Ryan O'Neal —Steals all hearts and who not only knows the facts of life but practices some of them.
—Les Wedman, Vancouver Sun
General Entertainment
Warning: "Occasional swearing"
R. W. McDonald, B.C. Dir.
Gold, Age $1.00—Child, 75c
ROYAL
Doors 1:00 p.m.
Daily at 1:10 - 3:10 - 5.10 - 7.10 - 9.15
Last Complete Show 8:55 p.m.

FINAL WEEK
WALT DISNEY'S MARY POPPINS
SEE IT AGAIN AND AGAIN
with that Supercalifragilistic music!
JULIE ANDREWS · DICK VAN DYKE
TECHNICOLOR® General Ent.
CAPITOL
805 YATES—384-6811
Monday and Tuesday at
Doors Mats. 1:30 p.m. — Eves. 6:15 p.m.
Feature 2:00 - 6:40 - 9:00 p.m.
Children and Golden Age $1.00

"The perfect political thriller."
Les Wedman, Vancouver Sun.
Fred Zinnemann's Film of
THE DAY OF THE JACKAL
A John Woolf Production
GENERAL ENTERTAINMENT
CORONET
836 YATES ST.—383-6414
Doors Nightly 6:30 p.m.
Shows 6:50 and 9:20 p.m.
FINISHES SOON

CLINT EASTWOOD
HIGH PLAINS DRIFTER
RESTRICTED
WARNING: Occasional coarse language and swearing — R. W. McDonald, B.C. Director
TILLICUM Drive-In
BURNSIDE AT TILLICUM—382-7531
TRICK BABY
They laid the con on the wrong dudes...now the contract's out on them!
Mature Entertainment
Warning: Occasional coarse language and nudity.
R. W. McDonald, B.C. Director
GATES 8:15
SHOW DUSK

DON'T BLAME US!

IF YOU DON'T GET TICKETS TO
The Vienna Boys Choir
The Royal Winnipeg Ballet
Van Cliburn
And the Dozen Other Top Attractions Coming to Victoria
BE SURE! CALL THE VICTORIA SYMPHONY BOX OFFICE — 385-6515
To have a representative call on you to discuss your ticket requirements, call 385-6515

386-2121

CLASSIFIED ADVERTISING

386-2121

Vancouver Island's Largest Shopping Centre in Print

BOX REPLIES
All replies to private box numbers available from 8:00 a.m. to 5:30 p.m. Monday to Friday inclusive.
Victoria Press Box numbers available on request. Charge $2.00 and $3.50.

OFFICE HOURS
Classified Counter, 8:00 a.m. to 5:30 p.m. Business Office, 8:30 a.m. to 5:00 p.m. Monday to Friday inclusive.

* * *

OFFICE CLOSED SATURDAY

* * *

CLASSIFIED TELEPHONE HOURS
8:00 a.m. to 6:00 p.m. Monday to Saturday inclusive.

* * *

CLASSIFIED COPY DEADLINES
Regular classified advertisments may be placed at the counter, 8 a.m. to 5:30 p.m. on the day prior to publication, Monday to Friday inclusive. By telephone, 8:00 a.m. to 6:00 p.m. Monday to Saturday inclusive.
All classified semi-display copy must be in the possession of Victoria Press Ltd., 2621 Douglas Street, by 12 noon on the day prior to publication, with the exception of that copy for Sunday Colonist must be in by 12 noon Friday.

FULL COVERAGE CLASSIFIED RATES

REGULAR CLASSIFIED LOCAL RATE
One day, 9c per word per day.
Three consecutive days, 8c per word per day.
Six consecutive days 7c per word per day.
1 6-pt. heading or white space allowed to be charged at 5 words.
Minimum advertisement 10 words and $1.00.
Each initial, sign, group or figures and abbreviation counts as one word.

SEMI-DISPLAY LOCAL RATE
Ads requiring a style other than that mentioned above will be charged by the measured agate line (14 agate lines equal 1 inch).
One day, 42c per line, $5.88 inch.
Three consecutive days, 37c per line, $5.18 inch.
Six consecutive days, 32c per line, $4.48 inch.

NATIONAL RATE AND OUT-OF-PROVINCE RATE
Regular classified, 10c per word per day.
Semi-display, 50c per line per day.

Birth Notices $2.50 per insertion for standard message of 30 words or less. 8c each additional word or initial.
In Memoriam notices, Cards of Thanks, Death and Funeral Notices, 35c per line per day. Three consecutive days 90c.

Births, Deaths, In Memoriam Notices, Cards of Thanks, Personals not accepted by telephone. Single paper rates on request.

SUBSCRIPTION RATES
Wherever carrier service in maintained, $3.00 per month.
By mail—
Canada, $3.50 per month, $10.00 per 3 months, $39.00 per year.
United States, $4.00 per month.
Saturday Only—
Canada, 25c per copy, $13.00 per year.
United States, 30c per copy, $15.60 per year.
Commonwealth and Foreign rates upon request.
Mail subscriptions are payable in advance.
Authorized as second class mail, Post Office Department, Ottawa. Member Audit Bureau of Circulations.

TERMS OF PUBLICATION
The Victoria Press Ltd. shall not be liable for non-insertion of any advertisement beyond the amount paid for such advertisement.
In the event of an error occuring the liability of Victoria Press Ltd. shall not exceed the charge for the space actually occupied by the item in question.
All claims on error in publication shall be made within 12 hours thereafter and if not made shall not be considered. No claim will be allowed for more than one incorrect insertion not for errors not affecting the value of the advertisement.
All estimates of cost are approximate. Advertisers will be charged with space actually used.
All advertising copy will be subject to the approval of the Victoria Press Ltd., who reserve the right in its sole discretion to classify, reject or insert copy furnished.
Advertisements must comply with the British Columbia Human Rights Act which prohibits any advertising that discriminates against any person because of his race, religion, sex, color, nationality, ancestry or place of origin, or because his age is between 44 and 65 years, unless the condition is justified by a bona fide requirement for the work involved.
While every endeavor will be made to forward replies to box numbers to the advertiser as soon as possible, we accept no liability in respect of loss or damage alleged to arise through either failure or delay in forwarding such replies, however caused, whether by negligence or otherwise.

CIRCULATION REPRESENTATIVES
Duncan, Chemainus—
P. J. Rogers 746-6181
Lake Cowichan—
P. Edwards 749-6771
Nanaimo—
A. Lakey 753-2766

United States Representatives
MATHEWS SHANNON and CULLEN, INC.
New York, Boston, Chicago, Detroit, Philadelphia, Pittsburgh, Cleveland, Syracuse, Charlotte, Atlanta, Cincinnati.

DUNCAN BUREAU
Duncan Financial Centre, 435 Trunk Rd. Office and telephone hours 8:30 a.m. to 5 p.m. Monday to Friday inclusive.
PHONE DUNCAN 746-6181

CLASSIFIED SERVICE FOR DUNCAN COWICHAN RESIDENTS
Classified Ads phoned in to our Duncan office before 3:30 p.m. will appear in the following day's papers
746-6181

NOTICE OF COPYRIGHT
Full complete and sole copyright in any advertisement produced by Victoria Press Ltd. is vested in and belongs to, Victoria Press Ltd., provided, however, that copyright IN THAT PART AND THAT PART ONLY of any such advertisement consisting of illustrations, borders, signatures or similar components which is, or are, supplied to Victoria Press Ltd. by the advertiser in the form of engravings, matrices, casts, etc., and incorporated in said advertisement shall remain in and belongs to the advertiser.

1 BIRTHS

BAKER — Dr. and Mrs. David Baker (nee Susan Ptak), 1710 Newton St., are pleased to announce the birth of their first child, a daughter, Sarah Marie, 8 lbs. 2 oz. on August 7, 1973, at the Royal Jubilee Hospital. First grandchild for Dr. and Mrs. J. R. Baker and Dr. and Mrs. L. L. Ptak. Many thanks to Dr. B. A. Loucks and the Maternity staff.

GREEN — Born to Mr. and Mrs. W. J. Green, 2023 Volmer, at Royal Jubilee, on Aug. 7, 1973, a son, Aaron. A brother for Nathan.

McINTYRE — Born to Mr. and Mrs. Ian C. McIntyre, 705—703 Esquimalt Road, Victoria, B.C., at Royal Jubilee Hospital, on Aug. 9, 1973, a daughter, Megan Lynn, weighing 7 lbs., 1 oz. Thanks to Dr. Blouw.

5 DEATHS and FUNERALS

BENNETT — In Victoria, B.C. on August 9, 1973, Mrs. Anne Therese Bennett, age 66 years. Born in Ontario and had been a resident of Victoria for the past 35 years. Late residence, 4030 Martha Crescent. She leaves her husband, Laurence, at home; son, Kenneth, Kamloops, B.C.; daughter, Mrs. J. (Laureen) Carson, Lethbridge, Alta.; nine grandchildren; sisters, Sister Margaret Mary Kilroe, Chatham, Ont., Mrs. Helen Wilkins, Chilliwack B.C., Mrs. Kathleen Pearson and Mrs. Agatha Kosters, Calgary, Alta.; brothers, Steve and Emmanuel Kilroe, Calgary, Alta., Lawrence Kilroe, Victoria, B.C.; nieces and nephews.
Prayers will be offered in the Sands Mortuary Limited "Memorial Chapel of Chimes" on Monday, August 13, 1973, at 8:00 p.m. Mass will be celebrated in the Church of The Sacred Heart, 4040 Nelthorpe Street on Tuesday, August 14, 1973 at 10:00 a.m. Rev. Father D. Lehane celebrant. Interment in Royal Oak Burial Park.
Sands—Victoria

CLASSIFICATION INDEX

VITAL STATISTICS
1 Births
8 Cards of Thanks
5 Deaths and Funerals
10 Funeral Directors
9 In Memoriam

NOTICES
14 Announcements
16 Catering, Banquets and Reception Rooms
15 Coming Events and Meetings
11 Monumentals
20 Lost and Found
18 Places to Visit
17 Restaurants

EMPLOYMENT
26 Female Help Wanted
21 Male Help Wanted
25 Male or Female Help Wanted
30 Situations Wanted Female
29 Situations Wanted Male
31 Situations Wanted Male or Female
27 Teachers Wanted

BUSINESS SERVICES AND DIRECTORY
36 Business Services and Directory

PERSONAL SERVICES
33 Bands, Musicians and Orchestras
40 Business Personals
43 Dancing
42 Education
71 Music Teachers
39 Personals
32 Trade Schools
38 Travel

MERCHANDISING
83 Aircraft
117 Antiques
78 Bicycles
80 Boats and Marine
65 Building Supplies
93 Cameras, Supplies and Photo Finishing
127 Chicks, Poultry, Hatching Eggs, Supplies
135 Farm Implements
12 Florists
60 Fuel
97 Furniture
120 Garden Supplies
99 Groceries, Meat and Produce
130 Heavy Equipment and Machinery
128 Livestock, Supplies and Events
100 Miscellaneous for Sale
103 Miscellaneous Wanted
109 Miscellaneous to Rent
77 Motorcycles
70 Musical Instruments
125 Pets and Supplies
96 Ranges, Stoves and Furnaces
92 Sporting Goods
115 Swaps
63 Timber
98 TV, Stereo, Radio Sales and Service
112 Wanted to Rent, Miscellaneous

AUTOMOTIVE
164 Auto Body and Painting
162 Auto Repairs, Service and Towing
168 Campers and Trailers
166 Cars and Trucks Wanted
150 Cars for Sale
151 Foreign Import and Sports Cars
169 Mobile Homes and Parks
149 New Car Directory
160 Parts, Accessories
158 Tires
154 Trucks and Buses
156 U-Drive and Auto Washing

ACCOMMODATION
185 Convalescent and Rest Homes
175 Hotels
178 Summer Resorts
181 Tourist Accommodation

RENTAL
201 Apartments to Rent, Furnished
200 Apartments to Rent, Unfurnished
203 Apartments Wanted
206 Duplexes to Rent
207 Duplexes Wanted to Rent
202 Apartment Furniture to Rent
215 Halls, Warehouses, Stores and Offices to Rent
197 Housekeeping Rooms to Rent
199 Housekeeping Rooms Wanted
211 Houses to Rent, Furnished
210 Houses to Rent, Unfurnished
212 Houses Wanted to Rent
190 Room and Board
191 Room and Board Wanted
193 Rooms to Rent
194 Rooms Wanted

FINANCIAL
155 Automobile Financing and Insurance
233 Mortgage Loans and Insurance
234 Mortgages for Sale
230 Personal Loans and Insurance
235 Wanted to Borrow

REAL ESTATE
280 Acreage for Sale and Wanted
240 Business Opportunities
241 Business Opportunities Wanted
300 Churches
247 Commercial or Industrial Properties
258 Condominiums and Townhouses
253 Country Homes and Properties
270 Exchange Real Estate
290 Farms for Sale and Wanted
263 Garages for Sale, Rent, Wanted
293 Gulf Islands Properties
250 Houses for Sale
265 Houses Wanted to Buy
295 Listings Cancelled
268 Listings Wanted
271 Lots for Sale
294 Mainland and Out-of-Province Properties
273 Property for Sale
274 Property Wanted
244 Revenue Property
245 Revenue Properties Wanted
285 Up-Island Properties
256 Waterfront Properties

PHONE DIRECT 386-2121 TO PLACE YOUR AD CLASSIFIED

5 DEATHS and FUNERALS

BETTS — In Victoria on August 12, 1973, Gladys Betts of 2-1290 Beach Drive. She leaves her loving husband John; a stepdaughter, Mrs. J. E. (Patricia) Isaac of Lakewood, Washington; a step-son John of Victoria; two sisters-in-law, Sine McCallum of Vernon, B.C., and Anne Matthews of Victoria; nephews and nieces.
Funeral service in the Royal Oak Crematorium Chapel on Wed., August 15 at 1:30 p.m. with the Rev. Canon J. Rogers officiating. Cremation. (No flowers by request). McCall Bros. Funeral Directors in charge of arrangements.

BOOTH: Janet Hunter, aged 79 years, at the Victoria General Hospital, August 12, 1973, of 1661 Hollywood Crescent. Born in Doe Lake, Ontario, later moved to Saskatchewan, then to Vicgoria in 1947. Survived by her son John and daughter-in-law Valerie of Victoria; brother Matthew Gilmour of Sask.; nieces and nephews in Victoria and Sask.; one granddaughter.
Funeral services will be held on Tuesday, August 14, at 3 p.m. from HAWYARD'S CHAPEL, 734 Broughton Street, Rev. John A. Watson officiating, followed by interment in the Hatley Memorial Gardens.

CLARK — Suddenly in England on August 3, Mr. Wilfred Wentworth Hall Clark, aged 21 years, beloved son of Mr. and Mrs. William T. H. Clark of Victoria, brother of Peter and Andrew.
Memorial service at St. Luke's Anglican Church Monday August 13, 10:30 a.m. in lieu of flowers donations to the Wentworth Clark Memorial Fund, Rothesay Collegiate School, Rothesay N.B. will be gratefully acknowledged.

GENEST — In Victoria, B.C. on August 9th, 1973, Mr. Louis Joseph Genest, aged 49 years, born in Patrick, Saskatchewan, late residence, 536 Johnson St. He leaves his mother; 3 sisters and 2 brothers. Mr. Genest was a veteran of the Second World War.
Service will be held in the Sands Mortuary Limited "Memorial Chapel of Chimes" on Tuesday, August 14, 1973, at 1:00 p.m. Cremation. Flowers gratefully declined.
Sands — Victoria

GOUGE—On August 11, 1973, in Victoria Mr. Wilson Gouge aged 81 years of 3210 Beach Dr., a resident here since 1941 formerly of Drumheller, Alberta. He leaves one daughter, Mrs. Anne Lind of Portland; two sons, Jesse H. of Victoria and John W. of Vancouver; also seven gradnchildren, and a niece, Miss Helen Gibson of Victoria. He was a member of AF and AM and the Scottish Rite, Edmonton.
Funeral service in McCall Bros. Chapel, Johnson and Vancouver Streets on Wednesday, August 15, 1973, at 3:00 p.m. Interment at Royal Oak Burial Park. (Flowers gratefully declined, donations if desired may be made to the Canadian Cancer Society, 857 Caledonia Ave.)

GREENWOOD — In Victoria on August 11, 1973, Harry Greenwood, aged 86 years, of 945 Fairfield Rd. Formerly of Edmonton, Alberta. He leaves one son, Arthur E. of Brentwood Bay; two grandchildren, Douglas C. of Edmonton and Miss C. Anne Greenwood of Vernon, B.C. and also nieces and nephews in England.
Funeral service in McCall Bros. FAMILY CHAPEL, Johnson and Vancouver Sts. on Tuesday, August 14 at 4:00 p.m. with the Very Rev. Dr. H. McLeod officiating, followed by cremation.

HEWAT: In Victoria, B.C., on August 11th, 1973, Francis William Hewat, aged 85 years, of 1120 Blanshard Street; born in Longon, England, and a resident of Victoria for the past eight years. He leaves his loving wife Lydia; one daughter, Mrs. I. Winifred Wilkins of Belleville, Ont.; grandchildren, Roger H. Wilkins of Edmonton and Jennifer M. Rainbird of Toronto. Predeceased by a daughter, Mrs. Babs Bussey.
Private funeral services will be held in HAYWARD'S CHAPEL on Tuesday, August 14th, Archdeacon A. E. Hendy officiating, followed by cremation. (Flowers gratefully declined.)

HIFFERNAN — On August 10th, 1973, in Victoria, B.C., George Hawkes Hiffernan, aged 86 years, of 430 Chester St., a resident of Victoria for the past 24 years, formerly of Dawson Creek. He leaves his loving wife Mable, at home. He was a member of the Victoria Lawn Bowling Club and the Britannia Br. No. 7 R.C.L.
Funeral services will be held on Tuesday August 14th at 10:30 a.m. in the THOMSON and IRVING Funeral Chapel. Canon R. Willis officiating followed by cremation. Flowers gratefully declined.

OLSEN — In Victoria, B.C., on August 10, 1973, Mr. Thoralf Martinus (Ole) Olsen, age 69 years. Born in Bergen, Norway and had been a resident of Victoria for the past four years, residing at 2130 Hall Road. He leaves two half brothers in Stockholm, Sweden, stepdaughter, Mrs. Noelyn Dunn, Victoria, Texas, U.S.A., also two very good friends, Mr. Warren Wild, Hammond, Louisiana, U.S.A., and Mr. Frank Arnfrinson, Colwood, B.C.
Service was held in the Sands Funeral Chapel of Heather, Colwood, B.C., on Monday, August 13, 1973, at 3:30 p.m. Rev. D. H. Metzger officiating. Interment in Hatley Memorial Gardens.
Sands — Colwood

SMITH — In Victoria on August 11, 1973, Herbert Smith of 743 Claremont Ave. He leaves his loving wife, Muriel; four daughters; three sons; 30 grandchildren and two great-grandchildren.
Funeral service in Wilkinson Road United Church on Tuesday, August 14 at 1 p.m. with the Rev. Geoffrey Smith officiating. Interment at Hatley Memorial Gardens. McCall Bros. Funeral Directors in charge of arrangements.

URWICK — In Victoria, B.C. on August 11, 1973, Mr. Edward Hilary Urwick, age 67 years. Born in England and had been a resident of Victoria for the past eight years, residing at Suite 923 440 Simcoe Street. He leaves his wife, Freda, at home, and brother, Morris, in Santa Barbara, California.
Memorial service will be held in the Sands Mortuary Limited "Memorial Chapel of Chimes" on Wednesday, August 15, 1973 at 1:00 p.m. Archdeacon A. E. Hendy officiating. Flowers gratefully declined.
Sands—Victoria

10 FUNERAL DIRECTORS

McCALL BROS.
Funeral Chapels
1400 Vancouver Street
385-4465 — 385-4466 — 385-4467
Professional Service of the Highest Order . . . and at Moderate Cost.
TUESDAY
DICKENSON, Mrs. Sarah Ann
Private Service
10:30 a.m.—FAMILY CHAPEL
SMITH, Mr. Herbert
1:00 p.m.—WILKINSON ROAD UNITED CHURCH
GREENWOOD, Mr. Harry
4:00 p.m.—FAMILY CHAPEL
WEDNESDAY
BETTS, Mrs. Gladys
1:30 p.m.—ROYAL OAK CREMATORIUM CHAPEL
GOUGE, Mr. Wilson
3:00 p.m.—FLORAL CHAPEL
TO BE ANNOUNCED
DONNELL, Mr. Robert

10 FUNERAL DIRECTORS

SERVING VANCOUVER ISLAND
Sands
WE CARE
Dedicated to service.
Sensible Prices
SANDS FUNERAL CHAPELS
VICTORIA 388-5155
SIDNEY 656-2932
COLWOOD 478-3821
DUNCAN 746-5212
LADYSMITH 245-2331
NANAIMO 753-2032
Your six community Chapels. Independent, Family Owned and Controlled. Sands since 1912.

INTERNATIONAL FLIGHT CARE
Specializing in shipping to or from anywhere call collect
VICTORIA, 388-5155
SIDNEY, 656-2932
COLWOOD, 478-3821
DUNCAN, 746-5212
LADYSMITH, 245-2331
NANAIMO 753-2032

Removal and Memorial Service
Covering Vancouver Island
A Division of Sands
CUNNINGHAM FUNERAL CHAPEL
(Formerly Chaplin's)
1155 Fort Street
Phone 384-5512 or 384-8626
Offering dignified moderate services for all. Geo. S. Cunningham, owner, manager.

THOMSON & IRVING Funeral Chapel
Est. 1906—Formerley of Winnipeg
A Dignified and Understanding Service at Moderate Cost
PRE-NEED AT NEED
SHIPMENTS
1625 Quadra St. Phone 384-2612

HAYWARD'S CHAPEL
Ready to carry out the family's wishes, quietly, sympathetically, with efficiency and dignity.
386-3505
734 Broughton St.
REGINALD HAYWARD MGR.

FIRST MEMORIAL SERVICE
Undertakers for the Memorial Society of B.C. — 658-5244

The Lord is my shepherd; I shall not want.

He maketh me to lie down in green pastures: He leadeth me beside the still waters.

He restoreth my soul: He leadeth me in the paths of righteousness for His name's sake.

Yea, though I walk through the valley of the shadow of death, I will fear no evil; for thou art with me: thy rod and thy staff they comfort me.

Thou preparest a table before me in the presence of mine enemies: thou anointest my head with oil; my cup runneth over.

Surely goodness and mercy shall follow me all the days of my life: and I will dwell in the house of the Lord for ever.

PSALM 23.

11 MONUMENTAL

STEWART MONUMENTAL Works Ltd.
ESTABLISHED 1896
Memorial of Distinction
Marble fireplace and tabletops
1403 May St. 384-3452

MORTIMER'S MONUMENTS
ESTABLISHED 1877
"The Finest in Craftsmanship"
633 DAVID ST. 383-6421

12 FLORISTS

REAL FLOWERS FADE but
THE MEMORY LASTS
Funeral Flowers expertly designed
WOODWARD'S FLORISTS
635 Fort 384-5614

14 ANNOUNCEMENTS

VICTORIA SPORTS SCHOOL GYMNASTIC PROGRAMME
3962 LARCHWOOD DR.
Director JOHN HERB
Master Coach
And Excellent
Coaching Staff
ANNOUNCES
PROGRAMME
STARTING SEPT. 4
Beginners to Olympic Level
Girls and Boys, 5-13 years
Glanford Elementary
Monday 6-7 p.m.
Thursday 6-7 p.m.
$10 Per Month
Hillcrest Elementary
Tuesday 6-7 p.m.
Friday 6-7 p.m.
$10 Per Month
Esquimalt Senior
Wednesday 5:30-6:30
Saturday 9-10 a.m.
$10 Per Month
Yearly membership fee $5 payable with registration between AUG. 12-SEPT. 4.
PROMPT REGISTRATION WOULD BE APPRECIATED
Contact 477-5459
Or 384-4372

IN MEMORIAM DONATIONS
to be used exclusively for
CANCER RESEARCH
Should be directed to
CANADIAN CANCER SOCIETY
857 Caledonia Ave., Victoria

15 COMING EVENTS and MEETINGS

DR. CHET CASTELLAW OF Science of Mind Centre, California, will lecture at MacLaurin Building, University of Victoria campus, August 15, 7-10 p.m. Admission $1.50.

VANCOUVER ISLAND DOG FANCIERS Association. All breed Championship Dog Shows. September 7th and 8th. Entries close August 23rd. Information 478-1156.

15 COMING EVENTS and MEETINGS

BINGO
GORGE SOCCER
BINGO
EVERY MONDAY
7:30 P.M.
ST. JOSEPH'S HALL
745 BURNSIDE
479-7413
GOOD NEIGHBOR
NOVELTY DRAWS
HIDDEN ENVELOPE $29
2 GAMES $25
1 GAME $50
2-WAY JACKPOT
$100-$290
ADM. $1—6 CARDS $2
Win a $60 Pageant Watch
5 EXTRA GAMES

BINGO
OAK BAY
MINOR SPORTS
Every Monday
7:30 P.M.
SENIOR CITIZENS' HALL
OAK BAY
On Monterey just off
Oak Bay Ave.
Warm, Clean,
Air-conditioned
No Steps
20 Games
Admission $1
6 CARDS FOR $2
5 Extra Games
Cards 5 for $1
Everyone Welcome

RCAF ASSOCIATION BINGO
Every Monday, 7:30 p.m.
Old Age Pension Hall
1600 Government Street
GOOD CASH PRIZES
NO GAME LESS THAN $20
2 PROGRESSIVE JACKPOTS
1—$50 PLUS; 1—$100 PLUS
DOOR PRIZES
GOOD NEIGHBORS
Admission Card $1.00
Extra Cards 25c — 6 for $2.00
Proceeds to support Air Cadets and 800 Pacific Wing Youth Charities

BASEBALL BINGO
VICTORIA CURLING CLUB
1952 QUADRA
Every Tuesday 7:30 p.m.
starting July 10
Every Game $50 or
$100 or more
20th game $200 or
$1200 on 46 calls or less
$500 on 50 calls or less
5 extra games
Guarantee
$700 - $800
Victoria and district baseball trophy given to our patrons.
Special Door Prizes
Good Neighbor and
Wild Black games
Free parking (tickets validated).

PARISH BINGO
Parish Hall, Langford
798 GOLDSTREAM AVE.
TUESDAY — 8 P.M.
15 GAMES
Free Admission, 5c card
Minimum Prize $25
7th GAME — $50
ONE Final Game
FULL Card
$100 Prize

B.C. ASSOCIATION OF NON-STATUS INDIANS
In Aid of Arts and Craft Centre

FRIENDLY BINGO MONDAY 7:30
CLUB TANGO 1037 VIEW
ADMISSION $1
6 CARDS $2
Everyone Welcome

16 CATERING, BANQUET and RECEPTION ROOMS

BLACK PRINCE
Catering with elegance. Serving all of Victoria. No party too large or too small. Serving the Carleton Club, The Queens banquet room and The Kings Den. 388-4488.

20 LOST and FOUND

LOST: MALE SAMOYED-GERman Shepherd Cross, black with white markings, answers to Sam. Saanich Licence No. 3210. Reward. 479-8183.

LOST: SMALL GREY AND white female cat, 4 white feet, pink nose. If seen, please phone 477-8116 or 658-5227.

REWARD: GOLD COIN EARring. Lost in grounds of Wellington Manor, Fort St. or a taxi, etc. 477-4242 or after 9, 382-9512.

LOST: MALE SIAMESE CAT, very blue eyes, answers to "Lou". Florence Lake area. Reward. 478-3161.

LOST: SATURDAY, MIDDAY, ON Wharf St., 4 records in package wrapped in Indian sweater. Reward. 382-5810.

LOST: BLACK, MALE, FLUFFY cat, answers to "Tubby". Mt. View-Colwood Lake area. 478-4949.

LOST PAIR GOLD RIMMED glasses, bifocals, vicinity Cook St. 382-4002.

LOST YOUR PET? HOMES wanted, found. SPCA, 388-6627.

HAVE YOU LOST YOUR CAT? Homes wanted. CPL. 598-5731.

LOST: BLUE BUDGIE, MOSSMINI to area. 382-4634.

FOUND: 1 TEN SPEED — TOLmie-Quadra area. 386-6672.

21 MALE HELP WANTED

ADVERTISEMENTS IN THIS CLASSIFICATION MUST COMPLY WITH THE BRITISH COLUMBIA HUMAN RIGHTS ACT SEE COLUMN 1

G.M. MECHANIC
SEALE AND THOMSON LTD.
Chev-Olds-Vega
Box 3399, Courtenay, B.C.
Phone 334-2425
Required immediately, fully qualified automotive mechanic. Preferably with GM experience. This is a permanent position, offering excellent working conditions with first class equipment company benefits and competitive wages.
Automatic Transmission experience an asset.

COME LIVE IN THE BEAUTIFUL COMOX VALLEY
Apply in person, write or call Bob Walters, Service Manager

FULLY EXPERIENCED DESK clerk. Victoria Press Box 349.

PLASTERER WANTED FOR Duncan area. 746-7450 or 743-5304.

21 MALE HELP WANTED

THE CORPORATION OF THE DISTRICT OF CENTRAL SAANICH
MAINTENANCE MAN
The Water and Waste Department requires the services of an experienced Maintenance Man, capable of working with a minimum of supervision. The scope of this position covers maintenance and operation of electric and gas motors, pumps, treatment plant installation of water and sewer services. Local applicants will be given preference due to emergency calls.
Applications will be received until 5.00 p.m. on August 17, 1973.
G. L. Wheeler
Assistant Administrator
P.O. Box 26.
Saanichton, B.C.

HEAVY DUTY MECHANICS
MacMILLAN BLOEDEL
Shop — Five Minutes From Town
Contact VIC SAVITSKY
724-4433

CONSTRUCTION SUPERVISOR
Required by expanding residential building department. Experienced in organizing and supervising all trades. We offer good basic salary plus bonus to the happily married and settled person who has the technical knowledge in carpentry, ability and willingness to skilfully run the above department. In reply to Victoria Press, Box 324, please enclose resume, academic standing and any proof of experience, also some indication of combined income expected. All replies held in strictest confidence.

WANTED
Telephone Switchman, experienced in Strowger Step by Step Equipment for Municipal Telephone System in Prince Rupert, B.C.
Central office consists of 6,000 lines.
M.S.A. Pension, Life Insurance, Sick Leave, Vacation and other fringe benefits available. Please reply stating age, marital status, working experience, availability etc.
A. E. JANES
TELEPHONE SUPERINTENDENT
248 - 3rd AVENUE WEST
PRINCE RUPERT, B.C.

ADULTS, SENIOR STUDENTS, PENSIONERS
Although you may live elsewhere compact Daily Colonist route in highly concentrated apartment areas of James Bay, Downtown, Vic. West, Fort St. Junction or Fairfield. Monthly profits $75 to over $100 for less than 1¼ hours delivery time each day. As delivery is made in the early morning there is no interference with other occupations or studies. Must have means of carrying papers from area depot to route. Please submit written application to Victoria Press, Box 169.

UNIVERSITY AND COLLEGE STUDENTS
Augument your funds with an adult size Colonist Route. Monthly profits of $75 to over $100 per month for permanent compact routes in apartment areas of James Bay, Downtown, Vic. West, Fort St. Junction and Fairfield. With less than 1¼ hours delivery time in early morning there is no interference with studies. Must have means of carrying papers from area depot to route. Please submit written application to Victoria Press, Box 169.

DRAFTSMAN — MECHANICAL
Two positions available in Vancouver, B.C.
(1) Intermediate with some mechanical designs experience. To perform layouts, design, and detailing tasks related to the design and manufacture of heavy mobile equipment. Salary by negotiation. Permanent position.
(2) Junior mechanical draftsman. Salary by negotiation. Permanent position.
Victoria Press, Box 269.

MANAGER TRAINEE
Openings in Canada's largest consumer finance company. Applicant should be willing to assume responsibility after initial training period. Applicant should have a pleasant personality and be able to deal with the public. Unlimited future, excellent starting salary and company benefits. Apply in person or phone to Avco Financial Services, 742 Yates, 386-2407.

AN INTERNATIONAL ORGANIzation requires 4 men to sell and service accounts, no experienceeto necessary, but desire for opportunity and above average income essential. Must be 21 years or over, own good car, travel in local areas. Comprehensive training will be given to those who qualify. $600 guaranteed to start. Please call Mr. John Sagan, 1-7 p.m. 383-1233.

DISPATCHER
Local trucking and excavating firm requires a capable dispatcher. Applicants should have some experience, will train right applicant if necessary. All replies in strict confidence, salary to be discussed, Victoria Press, Box 283.

VETERAN'S ORGANIZATION REquires responsible gentleman for parttime welfare position. Preference to veterans and retired service personnel. For interview reply with phone number to Victoria Press Box 298.

LIFE INSURANCE SALESMAN required immediately, no previous experience necessary, must be bondable, excellent salary plus commission and fringe benefits. For appointment please call, 388-6681.

FIRE CHIEF — WAGES COMPArable to surrounding districts. Apply in writing, stating qualifications to; The Secretary, Salt Spring Island fire protection district, Box 121, Ganges, B.C.

BUILDING SUPERVISION, weekend and holidays, hours: 7 a.m.-3 p.m. Possible holiday relief employment also. Apply before August 15 in writing to Building Superintendent Y.M.-Y.W.C.A.

GENERAL HANDYMAN FOR maintenance work. Can live in or out. Also a man 2 or 3 days a week to take care of cemetary and do odd jobs. Apply in person, Good Shepherd Shelter at Mill Bay.

ble to surrounding districts. Apply in writing, stating qualifications to The Secretary, Salt Spring Island Fire Protection: District, Box 121, Ganges, B.C

PART-TIME PRESSMAN AND multi-operator wanted for work overload. Write Victoria Press, Box 262 giving experience and phone number.

WAREHOUSE MAN REQUIRED for building supply wholesale. Apply in your own handwriting stating age, education and experience to P.O. Box 1447, Victoria.

MOTOR COACH TRANSPORtation company in Victoria requires a man for permanent work in express office. Replies to Victoria Press Box 295.

SERVICE STATION ATTENDANT with at least 3 years experience for afternoon shift. Starting salary $450. Give age and experience, Victoria Press, Box 284.

ALL ROUND EXPERIENCED baker and pastry cook. Full time. Apply Minten's Bakery, 2405 Douglas Street.

WANTED: FRAMING CARPENters, phone 384-9814 Mon.-Friday 8:30-4:30 p.m.

TAXICAB DRIVER WANTED, class 4 licence and chief permit 386-7768.

EXPERIENCED MOVERS AND drivers needed, must be familiar with city. Victoria Press Box 216.

21 MALE HELP WANTED

A GENUINELY EXCEPTIONAL OPPORTUNITY
Without a doubt the retail automobile business offers the greatest possible chance for self-improvement and immediate financial returns, for energetic men who have the capacity to learn and, foremost, a willingness to work without endless supervision.
If you are interested in advancing yourself strictly on the basis of merit we will disregard the nature of work in which you may now be employed and we sincerely invite you to speak with us in regard to these openings.
Put aside the prejudices you may have developed with regard to selling and call Mike Johnson at 386-2411 for an appointment to review the facts.
ENSIGN CHRYSLER PLYMOUTH LTD.

ALBERNI PULP AND PAPER LIMITED
Has immediate vacancies for fully qualified Industrial Painters. Applicants must be familiar with Swing Staging and be competent Spray Painters. Please send resume of qualifications and experience to:
V. Mauro,
MacMillan Bloedel Limited,
1196 West Pender St.,
Vancouver 1, B.C.
or
W. Parker
Alberni Pulp and Paper Limited,
Port Alberni, B.C.

GET THE FACTS.
Grown with the leader! We sell Commercial, Industrial and Institutional accounts but do not sell to homes. Travelling is at a minimum. Our men work "office hours" 5 days a week. No slack season any time of the year! The product, a basic commody sold on a unique selling plan results in our men receiving highest commissions and repeat business from 85% of their accounts. Full commissions on all repeats. Local Manager ready to assist you. Full or part-time (to start). No cash investment. Established 1945. Details from Bullseye Lighting Products Limited, Dundas, Ontario.

MANAGEMENT TRAINEE
Immediate opening, for ambitious, neat, alert man interested in management career with expanding international company. Salary position with liberal Benefits. Involves public contact. Laurentide Finance 660 Fort.

BY OLD ESTABLISHED VICtoria firm selling TV, stereos, consoles and components retired gentleman with little bookkeeping and selling experience, part time basis. Minimum salary plus small commission on sales. Must be able to do a little lifting. Victoria Press, Box 347.

TRUCK DRIVER
Permanent position. Must be experienced. Man to tow mobile homes and heavy equipment. Good salary and commissions. Reply stating experience and previous employment to Victoria Press Box 342.

$700 PER MONTH WHILE WE train you to sell business insurance. Suitable position for a married man. Must be a Victoria resident for 2 years and have own car. To apply call Mr. Umpherville at 384-0548.

PART-TIME BARTENDING POSItion open starting early October in local curling club. Experience helpful but not essential. Reply with particulars to Victoria Press, Box 314.

CARETAKER—COUPLE
Required to assist in caretaking duties in large city block. Experience necessary. Good wage provided. Reply stating age and experience. Victoria Press, Box 313.

PERSONNEL REQUIRED FOR security employment; only personnel able to be bonded need apply. Full and part-time work available. Contact 478-6730 after 5 p.m.

STOP!
I'm tired of looking for someone who wants to work. Are you tired of looking for someone who wants you to work? Phone 383-7108 for interview.

MIDDLE AGED MAN FOR small country place. Horse knowledge necessary. Immigrants apply. Victoria Press, Box 320.

QUALIFIED BRICKLAYERS REquired for 3 months' work. Apply in job site, 808 Douglas Street. Rate $8 per hour.

WANTED
Mechanically inclined for new position. Car necessary. 386-9123 for appointment.

NIGHT AUDITOR REQUIRED for motel. Please apply in person, 229 Gorge Road East.

25 MALE or FEMALE HELP WANTED

ADVERTISEMENTS IN THIS CLASSIFICATION MUST COMPLY WITH THE BRITISH COLUMBIA HUMAN RIGHTS ACT SEE COLUMN 1

JACK MEARS OAK BAY REALTY LTD.
"The Professional People"
Coast to Coast
Real Estate Service
2194 OAK BAY 598-3321
201 - 727 JOHNSON 386-2291
3618 SHELBOURNE 598-3344
REALTORS
WE ARE EXPANDING AGAIN
Come and see our new air conditioned offices at 3618 SHELBOURNE ST. (next to the new Bank of Montreal and opposite the Shelbourne Plaza) giving quick access for our staff to Victoria's fastest growing residential district
We need additional EXPERIENCED REALTORS and if you too believe in the professional approach and wish to advance in our exciting calling, then we invite you to call us today for a confidential interview.
JACK MEARS 598-3321
DEREK RAYNER 598-3344
GEORGE BLACKBURN 386-2291
GORD. G. COWAN 598-3321

FULL OR PART-TIME, COUPLES or individuals interested in a merchandising career. Please apply only if you are ambitious and desireous of achieving financial security. (Retirement potential within 5 years). Victoria Press, Box 271.

FIRST TIME OFFERED
For new products. Free training. Intelligent ladies and gentlemen. Help your friends to know all about the use of natural organic health and skin care. Victoria Press Box 281.

RELIABLE COUPLE TO operate an 18-unit auto court from Sept. 5 to October 5, 1973. Must be able to meet the public. Limited maintenance work involved. Please forward resume to Victoria Press, Box 321.

CAPABLE COUPLE REQUIRED to live in and manage modern 20 site, apt. in city. Please reply to Victoria Press, Box 202 stating age and previous experience.

WANTED: RELIEF COUPLE for motel, preferrably experienced. References, 2 days week. Apply Victoria Press Box 293.

EXPERIENCED WAITERS AND Waitresses required. Apply Paul's Drive In, 1900 Douglas Street.

25 MALE or FEMALE HELP WANTED

UNIVERSITY OF VICTORIA
DEPARTMENT OF BIOLOGY
Part-time research technician (funded by medical research council) to work in conjunction with the Royal Jubilee Hospital on tissue culture of vascular endothelium.
Degree or related experience in the life sciences essential. Please contact Dr. M. J. Ashwood-Smith, University of Victoria, immediately. 477-6911.

Sears
REQUIRES
FULL TIME
Sales People
We have various full time positions open. Company benefits include: Profit Sharing Plan, Major Medical Cover

26 FEMALE HELP WANTED

HOMEMAKERS
HOUSEKEEPERS
LIVE-IN COMPANIONS
HOUSE MOTHERS

A new subsidiary of the Upjohn Company is interested in community orientated industrious, reliable people, who would like to work in private homes. Our employees earn a competitive salary and are fully insured and bonded. If you enjoy helping people call us. Health Care Services, Upjohn Limited, 388-6639.

UNIVERSITY AND COLLEGE STUDENTS
Augment your funds with an adult size Colonist Route. Monthly profits of $75 to over $100 per month for permanent compact routes in apartment areas of James Bay, Downtown, Vic. West, Fort St. Junction and Fairfield. With less than 1¼ hours delivery time in early morning there is no interference with studies. Must have means of carrying papers from area depot to route. Please submit written application to Victoria Press, Box 169.

WAITRESSES
WHITE SPOT
ON CALEDONIA AT DOUGLAS
Excellent working conditions plus good benefits await the neat appearing applicants who wish interviews for employment. These openings are for full-time, year-round positions only, must be willing to work shifts. Apply in person, 3-5 p.m. and 7-9 p.m.

SALES CAREER
Large International company has openings for women in the Victoria area. The women we require will be mature, outgoing and self-disciplined individuals. Previous sales experience is not essential. We have excellent training programmes, group benefits including a pension plan. We invite personal resume soonest, as the positions must be filled by early Sept. Write Victoria Press Box 272.

TECHNICAL SECRETARY
To perform general clerical duties in an engineering firm.
Typing, capability to supervise, and ability to organize paper work are compulsory.
Shorthand is an asset.
Permanent position in Vancouver, B.C.
Salary by negotiation.
Victoria Press, Box 269.

STORE SALES MANAGER FOR VICTORIA
Require mature experienced person for managing floor sales staff. Experience in light fixtures and appliances beneficial, 5 day week, Tuesday thru Saturday, salary, commission plus fringe benefits. Call Vancouver collect 731-4601 mornings between 10-11 a.m. Mr. Eihl.

BOOKKEEPER CASHIER REquired by business firm, typing skill required, shorthand helpful but not essential. Staff room, air conditioned offices, all fringe benefits provided, liberal vacation allowances after 5 months service. Starting salary to $5000 annually depending on experience. Reply Victoria Press Box 341.

GIRL FRIDAY REQUIRED BY local curling club to perform bookkeeping, typing and receptionist duties. Some evening work involved. Apply in writing outlining experience, references, if possible, to Victoria Press, Box 314.

SANITARY SUPPLY WHOLEsaler located in Esquimalt requires experienced accounts receivable clerk for 3-girl office. Proficiency on bookkeeping machine, calculator, and typewriter a must. 386-3471 or 382-2725.

REGULAR EMPLOYMENT, 5 nights each week Monday through Friday. Light cleaning duties in modern commercial office buildings. No experience required. Work record and references to Victoria Press Box 162.

HAIRDRESSERS
Margo Beauty Studio has openings for experienced hairdressers and for 2 apprentices with a minimum of 6 months at hairdressing school. Please phone 388-4238 for interview appointment.

GIRL FRIDAY FOR COLLECtion and credit recording company. Knowledge of bookkeeping and typing and ability to collect outstanding accounts by telephone. Reply giving full particulars to Victoria Press, Box 264.

LOVING NANNY REQUIRED weekdays in Gordon Head area starting Sept. 4th; to care for active 2-year-old girl. Your home or ours. Playmates desirable. References please. Phone 384-2834 eves.

WAITRESS, PREFERRABLY over 25 years for steady employment. Wages to arranged depending on qualifications. Apply Mrs. Jordan, Victoria Airport Coffee Shop. 656-3600.

PART-TIME TUESDAY through Saturday, lady age 20 to 30 for boutique and showroom. Retail experience necessary. Apply in writing stating qualifications to mdi 614 Johnson.

EXPERIENCED SALES LADY, full or part-time, for medium priced ladies' wear store. Pleasant working conditions. Victoria Press, Box 257.

OPPORTUNITY FOR THOSE who are ambitious and independent persons. Learn a trade to be a seamstress or a tailoress. Wages according to experience. 598-3913.

AVON CALLING
Avon is calling you—We're looking for people who like people—and like making money. Call: Mrs. S. Burkinshaw 384-7345.

HOUSEKEEPER — COMPANION for widow. Small comfortable home, ample time off. Live-in. References. Victoria Press Box 173.

EXPERIENCED SALES LADY, full or part-time, for medium priced ladies' wear store. Pleasant working conditions. Victoria Press, Box 257.

EXPERIENCED CONVEYANCing secretary required by August 17, 1973. Neat writing and accurate typing a must. Apply in person 9-5, Kitto and Kitto, 817A Fort St.

HOUSEKEEPER
Live-in, for couple in lovely city home. Weekends free. References required. Good starting salary. Victoria Press Box 226.

FULL TIME EMPLOYMENT FOR experienced waitress. Paul's Restaurants Ltd., 1900 Douglas. Shift work. Apply between Noon and 8 p.m.

HELP WANTED FOR APPLE packing shed in Brentwood area. Season lasts from August to March. Applicants over 18 please. Phone Saanich Orchards, 652-2009.

WANTED FOR AFTERNOONS only — experienced bookkeeper with typing an asset. For interview, phone Byron Price and Associates Ltd. 385-2458.

CAPABLE HOUSEKEEPER REquired. 7 hours a day, approximately 2:30 to 9:30 p.m. No cooking Victoria Press Box 327.

RESPONSIBLE WOMAN FOR OCcasional babysitting, my home, Interurban-Camosun campus area. Own transportation. 479-4545.

COPY SERVICE REQUIRES full-time help. State age and business experience to Victoria Press, Box 254.

WANTED: SALES CLERK, PART time, sales experience in groceries or similar work helpful. Victoria Press, Box 323.

STUDENT OR HOUSEWIFE wanted for part time work. Apply 9 a.m.-10 a.m. in person, Beacon Drive In, 126 Douglas.

BABYSITTER FOR 4-YEAR-OLD boy, your home, 10-11 days of each month, during week. Close to Bank and Fort St. 592-1436.

BABY SITTER NEEDED TUESday to Saturdays, children aged 3 and 1. Own transportation 478-4469 after 6 p.m.

WANTED SECRETARY WITH some knowledge of cameras or photography. Must have driving experience. Victoria Press Box 332.

REST HOME, CLOSE TO TOWN, requires nurses aid over 25, for permanent night duty. 12 midnight-8 a.m. 384-3742

POSITION AVAILABLE IN Woolco credit office for experienced credit collections clerk. Apply at credit office.

KIND LADY WITH CAR TO bring children from school, prepare dinner. Salary, mileage. 477-3389.

MATURE COOK-HOUSEKEEPER 2 evening shifts weekly for small rest home. 382-5269 for interview.

EXPERIENCED KITCHEN HELP, knowledge of salads. Please apply F. W. Woolworth's Lunch Counter.

WARD AID FOR PERSONAL care home, training provided, private room and bath. 385-4922.

QUALIFIED HAIRDRESSER, permanent and part time. 388-9711.

26 FEMALE HELP WANTED

Executive Secretary

Our client requires a highly qualified career woman to work in an action oriented setting, working for several senior executives. Emphasis is placed on initiative and organizational ability plus effective dealings with staff. Top notch shorthand, dictaphone, typing, and clerical skills a pre-requisite. Salary open.

Send detailed resume in confidence to:

D. G. Wilson Personnel Consultants Ltd.
c-o No. 107—645 Fort St.
Victoria, B.C.

HOUSEWIVES CAN QUALIFY for adult size Colonist routes with monthly profits of $75 to over $100. Routes are permanent and compact in apartment areas of James Bay, Downtown, Vic. West, Fort St. Junction and Fairfield. With less than 1¼ hours delivery time in the early morning there is no interference with household schedules. Must have means of carrying papers from area depot to route. Please submit written application to Victoria Press, Box 169.

RECEPTIONIST-TYPIST
Required by International Business Equipment Manufacturer. Applicant must be pleasant and able to meet and deal with the public. General knowledge of business machines and minimum of 50 w.p.m. typig is essential. Previous office experience is necessary. For an interview contact: Miss L. Poulton, 383-8621.

UPHOLSTERY SEAMSTRESS
One full time, one part-time. We are willing to pay top wages commensurate with ability. Apply Gregg Furniture Manufacturing (Victoria), 2300 Douglas St.

ACCOUNTING CLERK
Familiarity with analyzing computer output and knowledge of bookkeeping machine desirable. Banking experience an asset. 386-2111, Miss Laing.
MONTREAL TRUST
1057 FORT

WANTED TEMPORARY 4-6 months, wholesale order desk clerk. Should be familiar with invoicing procedures, have some bookkeeping experience, able to take rapid telephone orders efficiently and accurately. Starting salary $550 per month. Reply in own hand by mail only to 861 Cloverdale Ave. Attention: Mr. G. McPherson.

KEYPUNCH OPERATOR OR trainee required at the head office of the Butler Brothers group of companies, Keating X Rd. Central Saanich. Send applications with resume to P.O. Box 4066 Station A, Victoria, Attention Management Assistance Manager.

ENGLISH WOMAN, WIDOW, educated, fond of animals and the simple things of life would like to meet anothr woman with same tastes to share small home. Free room and board in exchange for companionship and a little help. Victoria Press, Box 329.

LAW FIRM HAS IMMEDIATE opening for Stenographer, legal experience desirable but not essential, typing required, 60 words per minute, salary commensurate with experience and ability. Please reply with resume to Victoria Press Box 311.

LIVE-IN, MATURE WOMAN OR couple required to supervise Rockland area guest house in early evening. This is not a demanding position but one that is financially beneficial to the applicant. Victoria Press, Box 278.

PUBLIC ACCOUNTING FIRM REquires senior stenographer for ke position. Salary commensurate with experience. Send resume to Mann, Moulson, Le Marquand and Co. 912-1175 Douglas St.

SMART MATURE EXPERIenced sales lady for souvenir and gift shop. Apply only if you are in need of a permanent position. No students please. Victoria Press Box 346.

EXPERIENCED SALES WOMAN for fabric shop. Must be able to sew. Reply in own handwriting giving particulars Victoria Press, Box 344.

FULL TIME HOSTESSES, MOSTly day work. Apply in person Oak Bay A and W Drive-In, 2-4 p.m., Monday-Thursday.

EXPERIENCED WAITRESS FOR part-time employment, afternoon shift. Apply Guvnor's Grill, 712 Yates, 10 a.m.-12 noon, 2 p.m.-4 p.m.

MATURE KINDLY LADY FOR short and long term babysitting, two small girls. Own transportation. Wages negotiable. References preferred. 598-1549.

LOVING MATURE LADY AS permanent babysitter for 2 preschool girls. excellent wages. 386-6998.

EXPERIENCED RECEPTIONIST, typist required for chartered accountants office. For interview, phone 746-7136.

WANT WOMAN BABYSITTER, weekdays 8-5, and through school year, my home, child welcome, 382-5373 after 6 only.

DAY CARE FOR 2 YEAR OLD, near Sears'. Starting September 4th. Playmate preferred. Your home or mine. 592-9111 evenings.

HOUSEKEEPER-COMPANION for 1 person, live in. With drivers license preferred. 384-2592, 385-6889

MATURE WOMAN FOR LIGHT housekeeping in Rest Home, 2-3 days per week, and occasional evenings. 385-5533, 9-5 p.m.

RECEPTIONIST FOR LAW FIRM. Real estate or conveyancing experience an asset. Must have shorthand. 385-6703.

TYPIST, SOME KNOWLEDGE OF accounting or interested in learning, non-smoker. Victoria Press, Box 303.

WOMAN TO HELP IN SMALL rest home, 5-day week, live-in, pleasant living quarters, Victoria Press, Box 292.

EXPERIENCED SHIRT presser. Apply Nu-Way Cleaners Ltd. 420 William St.

RECEPTIONIST-TYPIST WITH some bookkeeping experience. P.O. Box 894, Victoria.

EXPERIENCED WAITRESS wanted for day shift. Apply F. W. Woolworth lunch counter.

DAY CARE NEEDED BY SEPtember 4. Please call to 4037 Cumberland after 5 p.m.

LICENSED HAIRDRESSER FOR salon offering all beauty treatments. Phone 385-3389.

CAPABLE LADY REQUIRED for rest home work. Experience necessary phone 385-4346.

LIVE-IN BABYSITTER NEEDED by September 1. 477-8497 anytime after 4:30.

WANTED: MAID FOR SWING shift, apply 3035 Cook St., Kiwanis Villa.

BABYSITTER HOUSEKEEPEP wanted, live-in, room and board plus remuneration. 478-6148.

WANTED: BOOKKEEPER, TYPist, receptionist for real estate office. For interview phone 658-8222.

WANTED FOR PRIVATE school — matron-housemother Victoria Press Box 328.

SIDNEY, HOUSEKEEPER, MONday-Friday, 9-6:30 p.m., 2-children. Please phone 656-1450 after 7 p.m.

FULLY EXPERIENCED PASTRY cook. Ful time. Apply Minten's Bakery, 2405 Douglas Street.

EXPERIENCED FLOWER ARranger needed, part time. Victoria Press, Box 304.

OFFICE HELP NEEDED FOR 1 month. Good Shepherd Shelter, Mill Bay, Apply in person.

EXPERIENCED AFTERNOON shift waitress wanted, apply Coffee Mac's, 384-9547.

WANTED: EXPERIENCED waitress. Apply in person to Swiftsure Inn, 427 Belleville St.

WANTED BABYSITTER, 6-month-old baby, 8-4:30. For teacher. Gordon Head area. 477-6134.

EXPERIENCED DINING ROOM waitress. Apply in person, Red Lion Motor Inn.

LEGAL SECRETARIES REquired (full or part-time) by Cook, Roberts and Whittaker, 385-1411.

EXPERIENCED COOK WANTED immediately, Phone 384-1187.

TV PROGRAM LISTINGS

EVENING

CBUT 2 Vancouver · KOMO—4 Seattle · KING—5 Seattle · CHEK—6 Victoria · KIRO—7 Seattle · CHAN—8 Vancouver · KCTS—9 Seattle · KTNT—11 Tacoma · KVOS—12 Bellingham · KTVW—13 Tacoma

6 p.m.
2—Football: Hamilton vs. Ottawa
4—News
5—News
6—Football: Hamilton vs. Ottawa
7—News
8—News
9—Hodgepodge Lodge
11—Star Trek
12—To Tell the Truth
13—Mike Douglas

6:30 p.m.
2—Football continued
4—News
5—News
6—Football continued
7—News
8—News
9—Telecourse — Islam
11—Star Trek
12—News
13—Mike Douglas

7 p.m.
2—Football continued
4—To Tell the Truth
5—Truth or Consequences
6—Football continued
7—Evil Touch
8—Doris Day
9—Evening at Pops
10—Ladies First
11—Eddie's Father
12—Movie: Main Attraction
13—Voyage

7:30 p.m.
2—Sports Week
4—Wait For Father
5—Bobby Goldsboro
6—Sports Week
7—American Adventure
8—Rollin'
9—Evening at Pops
10—Ladies First
11—That Girl
12—Movie continued
13—Voyage continued

8 p.m.
2—Kiahanie
4—Rookies
5—Baseball World
6—Room 222
7—Gunsmoke
8—Odd Couple
9—Cambridge Debate
10—Work and Wealth
11—Perry Mason
12—Movie continued
13—Movie: Jeanne Eagels

8:30 p.m.
2—Hourglass
4—Rookies continued
5—Baseball continued
6—Adam-12
7—Gunsmoke continued
8—Medical Center
9—Debate continued
10—You and The Law
11—Perry Mason
12—Movie continued
13—Movie continued

9 p.m.
2—Hourglass continued
4—Movie: Tomahawk
5—Baseball continued
6—Movie: No Place
7—Here's Lucy
8—Football continued
9—Mr. Eliot
10—Once Upon A Time
11—Untouchables
12—Here's Lucy
13—Movie continued

9:30 p.m.
2—Judy and Jim
4—Movie continued
5—Baseball continued
6—Movie continued
7—Doris Day
8—Pig and Whistle
9—Mr. Eliot continued
10—Once Upon A Time
11—Untouchables
12—Perry Mason
13—Movie continued

10 p.m.
2—That Girl
4—Movie continued
5—Baseball continued
6—Movie continued
7—Medical Centre
8—Ironside
9—Homewood
11—News
12—Perry Mason continued
13—Outer Limits

10:30 p.m.
2—Tommy Tompkins
4—Movie continued
5—Baseball continued
6—Beat the Clock
7—Medical Centre continued
8—Ironside continued
9—Homeward
11—What's My Line?
12—Channel 12 Special
13—Outer Limits

11 p.m.
2—News
4—News
5—News
6—News
7—News
8—News
9—Homeward
11—Movie: Wild Wind
12—Rifleman
13—Cisco Kid

11:30 p.m.
2—Movie: Exclusive (11:50)
4—Howard Cosell
5—Johnny Carson
6—News
7—Movie: Global Affair
8—News
11—Movie continued
12—Movie: Global Affair
13—Colonel March

12 Midnight
2—Movie continued
4—Cosell continued
5—Carson continued
6—Movie: Prehistoric Women
7—Movie continued
8—Movie: New Interns
11—Movie continued
12—Movie continued
13—Movie: Silver Creek

12:30 a.m.
2—Movie continued
4—Cosell continued
5—Carson continued
6—Movie continued
7—Movie continued
8—Movie continued
12—Movie continued
13—Movie continued

ALL TIMES ARE LOCAL

CHANNELS RESERVE RIGHT TO MAKE LAST-MINUTE CHANGES

EARLY TUESDAY

8 a.m.
4—Flying Nun
5—Today
6—Canada A.M.
7—J. P. Patches
8—Canada A.M.
12—Frisky Frolics
13—Wake Up With Flash

8:30 a.m.
4—Not For Women Only
5—Today
6—Good Morning
7—Captain Kangaroo
8—Good Morning
12—Captain Kangaroo
13—Wake Up With Flash

9 a.m.
4—News
5—Dinah's Place
6—Yoga
7—News
8—Yoga
11—Jokers Wild
12—Jokers Wild
13—Project 13

9:30 a.m.
4—Movie: Western Union
5—Baffle
6—Flintstones
7—News
8—Trouble with Tracy
11—$10,000 Pyramid
12—$10,000 Pyramid
13—Stump the Stars

10 a.m.
2—Mon Am: Giant
4—Movie continued
5—Wizard of Odds
6—Mon Am: Giant
7—Gambit
8—Eye Bet
11—Jack La Lanne
12—Gambit
13—Mantrap

10:30 a.m.
2—Mr. Dressup
4—Movie continued
5—Hollywood Squares
6—Mr. Dressup
7—Love of Life
8—Family Affair
11—Laredo
12—Love of Life
13—Movie: Lived Before

11 a.m.
2—Sesame Street
4—Movie continued
5—Jeopardy
6—Ed Allen
7—Young and Restless
8—Jean Cannem
11—Laredo continued
12—Young and Restless
13—Movie continued

11:30 a.m.
2—Sesame Street
4—Brady Bunch
5—Who, What or Where
6—Hogan's Heroes
7—Search for Tomorrow
8—Jean Cannem
11—News (11:45)
12—Search for Tomorrow
13—Movie continued

12 noon
2—Luncheon Date
4—Password
5—Take Time
6—Noon Show
7—News
8—News; B.C. Today
11—Three on a Match
12—Merv Griffin
13—Movie: Target Unknown (12:15)

12:30 p.m.
2—Luncheon continued
4—Split Second
5—Take Time
6—Movie: Murder One (12:45)
7—As the World Turns
8—Movie: Murder One (12:45)
11—Gallaping Gourmet
12—Merv Griffin
13—Movie continued

1 p.m.
2—Teleplay
4—All My Children
5—Doctors
6—Movie continued
7—Guiding Light
8—Movie continued
11—The Saint
12—Merv Griffin
13—Movie continued

1:30 p.m.
2—Real Magees
4—Let's Make a Deal
5—Another World
6—Movie continued
7—Edge of Night
8—Movie continued
11—The Saint
12—Candid Camera
13—Movie continued

2 p.m.
2—Galloping Gourmet
4—Newlywed Game
5—Return to Peyton Place
6—Movie continued
7—Secret Storm
8—Movie continued
11—Don St. Thomas
12—New Price Is Right
13—Living Easy

2:30 p.m.
2—Coronation Street
4—Girl in My Life
5—Somerset
6—Victoria Scene
7—Match Game 73
8—Somerset
11—New Zoo Revue
12—It's Your Bet
13—Farmer's Daughter

3 p.m.
2—Take 30
4—General Hospital
5—Days of Our Lives
6—Take 30
7—New Price Is Right
8—Another World
11—Uncle Waldo
12—Secret Storm
13—F-Troop

3:30 p.m.
2—Edge of Night
4—One Life to Live
5—Movie: Montezuma
6—Edge of Night
7—Movie: On the Wind
8—What's the Good Word?
11—Brakeman Bill
12—What's My Line?
13—Cartoons

4 p.m.
2—Family Court
4—Love American Style
5—Movie continued
6—Family Court
7—Movie continued
8—Anything You Can Do
9—Sesame Street
11—Get Smart
12—Funorama
13—Cartoons

4:30 p.m.
2—Drop-In
4—Bonanza
5—Movie continued
6—Drop-In
7—Movie continued
8—Flintstones
9—Sesame Street
11—Favorite Martian
11—Funorama
13—Superman

5 p.m.
2—Alphabet Soup
4—Bonanza continued
5—Movie continued
6—Beat the Clock
7—Movie continued
8—Beat the Clock
9—Mister Rogers
11—Beverly Hillbillies
12—My Favorite Martian
13—Lone Ranger

5:30 p.m.
2—That Girl
4—News
5—News
6—News
7—News
8—Hogan's Heroes
9—Electric Company
11—Jeannie
12—Truth or Consequences
13—Mike Douglas

Monday Movies and Specials

Movies

The Main Attraction, (xx) on 12 at 7. Pat Boone and Nancy Kwan in a 1962 drama about a travelling circus in Italy.

Jeanne Eagels, (xx) on 13 at 8. Kim Novak and Jeff Chandler in a melodramatic biography of a star's rise and fall.

Red Tomahawk, (x) on 4 at 9. Western suspense as Howard Keel and Jaun Caulfield wait for the Indians to attack.

No Place to Run, (xxx) on 6 at 9. Hershel Bernardi in a drama about an old man who tries to keep his grandson with him.

Reap the Wild Wind, (x) on 11 at 11. A 1942 Cecil B. DeMille production about modern pirates off Florida with Ray Milland and Paulette Goddard.

A Global Affair, (x) on 7 and 12 at 11:30. Comedy with Bob Hope, Yvonne DeCarlo and Robert Sterling about a baby left with the United Nations.

Exclusive (xx) on 2 at 11:50. A newspaperman finds his daughter is working for the opposition. Fred MacMurray and Frances Farmer star.

Voyage to the Plant of Prehistoric Women, (x) on 6 at midnight. Standard science fiction fare made in 1966 with Mamie Van Doren.

The New Interns, (x) on 8 at midnight. Sequel to The Interns, a weak drama about young doctors with Michael Callen and Dean Jones.

The Dual at Silver Creek, (x) on 13 at midnight. Audie Murphy rides again in a western about claim jumpers.

Specials

Cambridge Debate on Women's Lib, on 9 at 8. Germaine Greer, author of The Female Eunich, debates with conservative William F. Buckley Jr. on the role of women and the women's liberation movement, at the Cambridge Union debating society. Repeat; 60 mins.)

Mysterious Mr. Eliot, on 9 at 9. The life and work of T. S. Eliot. (Repeat; 60 mins.)

Early Tuesday Movies

Western Union, (x) on 4 at 9:30. Randolph Scott and the first transcontinental telegraph system star in a 1941 western.

I've Lived Before, (xx) on 13 at 10:30. Jock Mahoney and Ann Harding in a 1956 drama about a man who believes he is reincarnated.

NOVAK
... tonight on 13 at 8

Target Unknown, (xx) on 13 at 12:15. War drama with Mark Stevens and Alex Nicol.

The DA: Murder One, (xx) on 6 and 8 at 12:45. A nurse is suspected of murdering her patients in a 1969 crime drama with Robert Conrad and Diane Baker.

Halls of Montezyma, (xx) on 5 at 8:30. Glorification of U.S. gunboat diplomacy with Richard Widmark and Walter (later Jack) Palance.

Written on the Wind, (xx) on 7 at 3:30. Rock Hudson and Lauren Bacall in a drama about corruption in an oil family.

BACALL
... Tuesday on 7 at 3:30

CONSERVATIVE CRITIC and journalist William F. Buckley Jr. meets women's liberationist Germaine Greer in a repeat of well-known Cambridge Union debate on the role of women in society today —on Channel 9 at 8 p.m. tonight.

CBC Radio Highlights

AUGUST 13

8:00 (FM) Concert. Henri Dorigny and Ako Ito, guitars; Gary Kerr, double bass. Harmon Lewis, Harpschord. Two Concerti (Vivaldi) (From the Shawnigan Lake Festival).

8:03 (FM) The Encounter. Man in the Wilderness — a documentary by Imbert Orchard on the first European settlers in Canada's west.

9:25 (FM) Recital. Ruggiero Ricci, iolin; Aki Ito, guitar. Duo Sonatas (Paganini) (From the Shawnigan Lake Festival).

10:03 (FM) Ideas. Compassion and Detachment — The Philosophy of Pessimism: In his final talk, George Woodcock passes to those teachers who proclaim that God is dead, as Nietzche did; and hope is a damaging illusion, as Camus did.

11:03 (AM) Ideas. The Ganges: No other river in the world had had such a tremendous impact in forming the religious and social life of a people as the cradle of Eastern civilization, the Ganges.

RADIO LOG

AM Stations—Victoria: CJVI, 900; CFAX, 1070; CKDA, 1220; Vancouver: CJOR, 600; CBU, 690; CKLG, 730; CKNW, 980; CKWX, 1130; CHQM, 1320; CKVN, 1410. Seattle: KIRO, 710; KOMO, 1000; KING, 1090. Bellingham: KARI, 550. Port Angeles: KONP, 1450.

FM Stations—Victoria: CFMS, 98.5; Vancouver: CKLG, 96.3; CFQM, 103.5; CBC, 105.7; CBUF, 97.7 (French—6 a.m. to 1 a.m.). Seattle: KIXI, 95.7; KLSN, 96.5; KING, 98.1; KIRO, 100.7; KETO, 101.5. Tacoma: KTNT, 93.7; KLAY, 106. Edmonds: KBIQ, 105.3. Bellingham: KERI, 104.3.

Major Newcasts: CBC-FM, 4 p.m.: BBC News, Monday to Saturday: National news: CFAX, CKDA and CJVI, 8 a.m., 12 noon (noon report), 5:30 p.m. (news hour); Saturday and Sunday, 8 a.m., 12:30 p.m., 6 p.m. and 10 p.m.

Most stations broadcast news bulletins on the hour and on the half-hour at early morning and evening peak periods.

26 FEMALE HELP WANTED

GENERAL OFFICE CLERK
For engineering firm.
Salary by negotiation.
Permanent position in Vancouver, B.C.
Victoria Press, Box 269.

JOB OPPORTUNITY
Excellent opportunity for qualified retail sales clerk. Some fine jewelry experience preferred, apply Grassie Firbanks Ltd., 1209 Douglas.

PART-TIME COOK REQUIRED on permanent basis for 12 in Rockland area guest house. Apply Victoria Press, Box 278 or phone 477-6040 evenings and leave telephone number to be contacted.

EXPANSION GIVES US THE OPportunity to offer a female a hairdressing apprenticeship, full time. Please write to us enclosing a photo if possible Victoria Press, Box 319.

KEY PUNCH OPERATORS
Experienced operators needed for day or night shift—approximately 6 weeks. Call Office Overload. 388-5565.

REGISTERD OR GRADUATE nurse for evening shift, in private hospital. Apply in person to the matron, Richmond Heights Hospital, 3690 Richmond Rd.

REST HOME, 3:30-11 P.M. $2.20 hr. Wednesday thru Sunday. Serve evening meal and assist elderly on retirement. Start Aug. 22. Reply Victoria Press Box 250.

NURSES' AIDES FOR LARGE private hospital, various shifts. Apply in person to The Matron, 3690 Richmond Road.

EXPERIENCED DINING ROOM waitress wanted. Please apply in person Little Harrys Restaurant, Hillside Shopping Centre.

PART-TIME DAY BABYSITTER wanted, your home or mine, Cloverdale, Quadra area, phone after 6, 382-6471.

WAITRESS WANTED, APPLY IN person, good working conditions. Apply Mrs. Paige, 9-2 p.m. or after 6 p.m., 650 Yates.

27 TEACHERS WANTED

ADVERTISEMENTS IN THIS CLASSIFICATION MUST COMPLY WITH THE BRITISH COLUMBIA HUMAN RIGHTS ACT SEE COLUMN 1

2 HALF DAY PRE-SCHOOL AGE required commencing September 4th. All applicants must have received credit for 7 or more preschool supervisor training courses Phone Jiminy Crickets Kindergarten, 592-2488.

ART TEACHER FOR GRADES 8 to 12 in large, long-established Vancouver Island Independent School for Boys. Applications to Victoria Press, Box 305.

29 SITUATIONS WANTED MALE

VAN VEEN LANDSCAPING
Complete gardening and landscaping service, including cleanups, rearranging, new lawns, pruning, drains, fencing, sundecks, car ports, etc. Designs. 386-1541.

WANTED BY LINESEY AND MacKay Construction. Finishing and framing contracts — Houses or small apartments. Call 386-9536, after 5:30 p.m.

NEED HELP? PROMPT EFficient hauling and-or compost, basement, attic clean-up, etc. Free estimates. Day or evening. 477-4340.

2 YOUNG MEN, UNAMBITIOUS, non-aggressive, do not seek position, do not want work. Please do not phone 592-1602.

2 YOUNG MEN, ANY ODD JOBS —painting, clean-up. Specializing in framing. 388-4686.

ACCOUNTING, BOOKKEEPING, payrolls. Weekly, monthly, part-time. Phone 383-5473.

HAULING, CLEAN-UP, MOVING. Free estimate. 383-0776, 479-8156.

PAINTING, INTERIOR, EXTERIor. Low rates. 383-0717.

30 SITUATIONS WANTED FEMALE

HOMEMAKER-COMPANION TO gentleman, 55-65. Kind intelligent lady, neat appearance, requires position. Good cooking, gardening. City, country. Victoria Press Box 340.

DAY CARE, MY HOME. NEAR Cobble Hill schools. 3 years up. Playmates. References. 743-5471.

THE BEST IN CHILD CARE BY retired nurse, my home, Langford. 478-6597.

LIVE-IN BABYSITTER FOR last half of August, 592-4369.

31 SITUATIONS WANTED MALE OR FEMALE

WELFARE MOTHERS AVAILable for house cleaning. Welfare men need odd jobs. Self-Help Society. 384-4632, 385-4654, 9-4 p.m.

33 BANDS, MUSCIANS and ORCHESTRAS

ORGANIST, ACCORDIONIST OR pianist is required by established local dance orchestra. Steady weekend work beginning September 1st. Call Frank, 477-3914 or 382-9542.

BAND REQUIRES SINGER-GUItarist for Cabaret contract. Phone 112-334-2545 after 7 p.m. Courtenay

WEDDINGS . . . SPECIALIZED music by J.G.A., 478-2468.

36 BUSINESS SERVICES and DIRECTORY

Accounting Service

ACCOUNTING, AUDITING, PAYROLLS
Income tax, stock and purchase control, financial statements, cash flow studies, management and investment counselling, and full range of business services. OVER 25 YEARS experience at your disposal.
SIMKIN ACCOUNTING SERVICE
31-A CADILLAC BUILDING
(TOP FLOOR)
VICTORIA B.C. 386-7074

BOOKKEEPING — ACCOUNTING
Complete service including payroll. Personal attention for small businesses. 479-3986. Wm. Griffin.

Books

OAK BAY BOOKS
Used books bought, sold, exchanged. 1964 Oak Bay Avenue. 592-2933.

POOR RICHARD'S USED BOOKS
Bought — Sold — Exchanged
923 Fort. 384-4411. 106 W. Burnside

Bulldozers

HENSON BULLDOZING LTD.
Loading, hauling, excavating and backfilling. Gravel, top soil and fill. Land clearing and burning. Specializing in subdivision developments. Free estimates. 479-4234 or 479-1685.

Carpenters

RENOVATION CONSULTANTS
Offer a complete construction service with skilled craftsmen to convert your waste space into productive living area. For free estimates and immediate service from the erection of a single wall to the renovation of your entire building please call:
592-7122

MODERNIZE YOUR HOME. Don't move, if you like your location and neighbors, but your house is getting that tired look, renovate, both inside and out. Sure it will cost, but try pricing something you like and you'll understand inflation. We'll supply the know how, the ideas, and help you arrange financing, big job or small. 598-1611.

LOCAL CARPENTRY CAPABILity, versatile for home improvements. Experienced carpenter. Reasonable. Within 2-3 miles of Oak Bay Gary Brownlee, 598-2026.

WE BUILD, RENOVATE, AND REPAIR AT PRICES YOU CAN AFFORD
658-8510 656-5342

RENOVATIONS, REPAIRS
Additions, Sundecks, Alterations — stairs — fences — cement work. Big or small, we do them all. 382-9654.

D. McLEAN AND SONS
Beautiful California patios and roofs for indoor-outdoor living. Introductory prices now. Free estimates. 592-3490.

D. A. SMITH
Remodelling, renovating or general repairs. Free estimates 386-8002.

FRAMING, ALTERATIONS, ADditions, 592-4614.

CARPORTS, SUNDECKS, PATIOS. 478-8787

36 BUSINESS SERVICES AND DIRECTORY

Carpenters

G. C. LUNEY
Alterations, repairs, additions. Estimates 477-2470 after 6

KITCHEN CABINETS DESIGNED and built to fit kitchen or bath. Choice of wood or artificial finish. Private carpenter. 598-2026.

CABINET MAKING, ALTERations, and repairs, Des Taylor, 386-9768.

CARPORTS, SUNDECKS, rumpus rooms, general repairs. 477-8543 mornings or evenings.

QUALITY WORK AT REASONable rates. Additions, renovations. Estimates, plans. Glover. 656-3745.

ALLMAN'S REPAIRS, RENOVAtions and cleanups. Free Estimates. 383-5117.

SMALL JOBS MY SPECIALTY Howie 478-4705, 478-2633

FRAMING, FINISHING, ALTERations, plans. Howard, 385-2943.

Carpet Cleaning

FOR CLEANER CARPETS call Baron Steam Carpet and Upholstery Cleaners. We specialize in wall-to-wall and shag. Phone 477-3414.

CLEANING RUGS AND UPHOLstery is my business. Rugs dried less than 2 hours. All work done in your home. 385-7479.

Carpets and Linoleum

Floor Coverings
CARPET CORLON
FREE ESTIMATES
1126 QUADRA 386-2951

stevens interiors ltd.

HOURIGAN'S
CARPETS AND LINOS LTD.
LEVEL-LOOP NYLON CARPET
Rubber Backed—$5.95 sq. yd.
715 Pandora Ave. 386-2401

CARPET TREND DEVALUES CARPET PRICES:
SEE OUR AD IN MISCELLANEOUS
—386-7501—

PARKER JOHNSTON LTD
1314 Broad Street 382-9181

Cement

WEST COAST CEMENT FINISHING
Floors, patios, walks. Core drilling, cement sawing. Call 388-6960. Free estimates.

CEMENT WORK AND CONcrete repairs. No job too small. Reasonable rates—reliable service. Phone Larry, 386-1291.

GENERAL CONCRETE FINISHing. Free estimates. Guaranteed workmanship. Iggy, 385-2662, Vino, 592-0414.

CEMENT WORK AND CONcrete repairs. No job too small. Reasonable rates—reliable service. Phone Larry, 386-1291.

PAUL DELUCA CONCRETE Ltd., all types of concrete work, refinishing old floors, 479-5354.

GERDA CEMENT FINISHING, basements, sidewalks, retaining walls. Steve Laszio, 479-4756.

S. J. McNAMARA AND SON
All types, large, small. 386-8026.

DRAINS — CEMENT — SEWERS 386-8306 Frank Politano 383-3495

CEMENT, TILE DRAIN AND sewers. Welch, 382-8662.

Cleanup Services

RELIABLE YOUNG MEN EQUIPPED TO remove refuse from composts, basements, gardens, renovators, etc. Tree removal and appliance moving. "Load a box, you load yourself and save." Free estimates 1, 2 or 3-ton trucks. RICK O'DELL, Serveweil Services, 384-6111.

BASEMENT, YARD CLEANUP. Hauling. Garden and lawn maintenance residential and commercial. Free estimates, reasonable rate. 388-4678.

NO CHARGE AND UP
Two young responsible men have large truck. Basement, attics, composts, etc. Very reasonable. Bob's, 386-2451 anytime.

ONE TON DUMP TRUCK, AVAILable for hauling and rubbish removal, A.G. Personal Clean Up, 479-4067 after 6 p.m.

HONEST YOUNG MAN WITH large truck, will clean basements, yards, remove buildings and trees. Call Desmond (652-1074 (insured).

CALL AVALANCHE FOR Reliable! clean-up and odd jobs. Phone 384-3075 after 5 p.m.

BIG OR SMALL. HAULING, cleanups, personal service. Harvey's 479-7078, 384-8621.

HAVE TRUCKS, WILL DO ODD jobs, moving, clean basements. 383-0776, 479-8156.

MAN WITH PICKUP, SMALL clean-ups, anytime. 478-7908.

DAVIES BROTHERS GENERAL cleanup, give us a call at 642-3057.

Contractors

Feature Kitchen Centre
2610 Douglas 385-4921
"Quality with Economy"

36 BUSINESS SERVICES AND DIRECTORY

Contractors

W. CAMPBELL LTD.
General Contractors
Building Consultants 479-3904

FARMER CONSTRUCTION
Design — Renovations
388-5121

O. J. CONSTRUCTION LTD.
For new construction, alterations, additions. Phone 382-5958, after six p.m. 382-5958, 652-3674.

RENOVATIONS, REPAIRS, ALTERATIONS
382-9654

BOWCRAFT CONSTRUCTION and restoration, intricate carpentry a specialty. 477-4016.

Diving

STAR DIVING. UNDER WATER construction and services. No job too small. 479-4115.

Dressmaking

BRIDAL RENTALS, COSTUMES, formals, dressmaking. 28 Burnside W 385-1542 Fashion Craft Shop.

Drilling and Blasting

VICTORIA DRILLING AND Blasting Ltd. Bonded, insured, low rates. No job too big or small, we specialize in them all. 478-5609.

Electrical Contractors

OLDER HOMES REWIRED — NO down payment. We finance through B.C. Hydro Plan.
EDDY'S ELECTRIC — 385-7666

McCOY ELECTRIC
New and Older Homes
Rewiring Expert—Electric Heating
386-0822 or 477-6715 Eves.

PE-KA ELECTRIC
B-Contractor. Quality at fair prices. Service contract. Calls 24 hours. 479-4411.

PIERRE'S ELECTRIC CO. LTD. electric heating specialists, new wiring and rewiring. 383-3242.

Fencing

CHAIN LINK FENCING
— Free Estimates —
SIMPSONS-SEARS
388-9111

PACIFIC FENCING 598-3765
Screen block—Chain link—Wood

Furniture Refinishing

HIGH QUALITY FURNITURE refinishing at economical rates. Free estimates. Craigflower Furniture, 386-8132 or 386-2397.

Gardening

DUTCH LANDSCAPERS
Clean up, redesigning, tree service. 30 years experience. 385-8566 or 479-7474.

HARVEY'S LANDSCAPING AND Garden Service. New lawns. Fong 479-7078, 384-8621.

FRANK'S GENERAL GARDENing and pruning, 477-6661

Gutter Cleaning and Repairs

5" CONTINUOUS ALUMINUM Gutter in Baked Enamel. "We make it!" "We install it!" Insist on 5", Takes care of itself for 20 years. "Easy terms."
B.C. Aluminum, 479-3232

GUTTERING
Use our 20-year guaranteed white aluminum guttering.
SIMPSONS-SEARS
388-9111

Landscaping

VIC AND MARTINS LANDSCAPING
We have rock available for any amount of retaining walls, house facing, etc. Also we are the only landscapers with a guarantee of weed-free lawns. 383-7461.

SAANICH LANDSCAPING. ESTimates for lawns, rock walls, and rockery, patios, etc. 14 years' experience in Victoria area. Lowest prices. 479-6490.

BARKER LANDSCAPING
Lawn and shrub specialists. Professional stone masonry for walls, steps, patios, fireplaces, etc. Free estimates. Terms. 382-8323.

DUTCH LANDSCAPERS
New lawns, rockeries, patios, fish ponds, designing. 30 years experience. 385-8566 or 479-7474.

GRADING, LEVELING, TRENching. Machine enters 61" opening. Free Estimates. 478-4784.

REASONABLE LANDSCAPING
Lawns, shrubs, stone masonry Designs. Consulting. 386-1541.

ED'S TRACTOR SERVICE. Yards rotovated and levelled. 479-2204.

Masonry

FREE ESTIMATES ON ALL types of Masonry, Old and new. For professional Service and workmanship call Norm O'Neill, 477-4297.

SANTOS MASONRY, 21 YEARS experience. Fireplaces, blocks, rock, slate, tile. Reasonable. 386-0234.

BENITO BROS. MASONRY AND stone work. Reasonable. 477-4434. If no answer call 386-0049 after 6.

MULTI-COLOUR STONE AND slate fireplaces. House front faces. Sipkes Masonry, 479-7348.

STONE WORK OF ALL KINDS. Reasonable. 383-5932 after 4 p.m.

FIREPLACES, CHIMNEYS AND repairs. Ron Henson, 478-1557.

Moving

MOVING?
Call us for a truck and equipment.
HOLIDAY RENT-A-CAR
384-8109

EXPERIENCED PICK-UP AND delivery service. Reasonable rates. Island Messenger, 385-8412, 598-3597, eves.

FOR YOUR LONG DISTANCE move, packing boxes like new, assorted sizes. 652-2361.

BISSON'S MOVING, 384-6442 Apartment and home moving.

Painters and Decorators

CLARK AND PATTISON PAINTING CONTRACTORS LTD.
Brush or spray. Paperhangers Texture and vinyl work. Will do all or part of any job. Paint store BAPCO, GENERAL and PRATT AND LAMBERT paints, and rentals of all painters' equipment. Terms if desired. Phone 384-0443. 760 Bay St.

ISLAND DECORATORS
Painters Paperhangers
Spray Painters
Plaster Repairs
Convenient Time Payments
383-9059 Eves. 382-1479

NEVER PAINT AGAIN
20 year written guarantee, internationally proven Asbestex eliminates painting. 384-6612.
SAVE $$$

TED HILL-TOUT
A complete decorating service, interior and exterior — spray or brush — papering — store — terms. For careful work at reasonable prices, please call 598-4012.

BROTHERS PAINTING AND DECORATING
Free appraisals, color consultant. All types of painting. All types of repairs. Commercial, farm, residential. Lowest rates. Terms. Work guaranteed. 383-8112.

DOWSON PAINTING — Interior-Exterior, repairs, residential, commercial, free estimates. Low rates. Work guaranteed. 385-6042, 24-hour home answering service.

WEBB AND SON
384-6827 — Paperhanging, painting. Quick, clean, reliable. First-class workmanship. 30 years' experience Victoria. Terms if desired.

D. McLEAN & SONS
Interior, Exterior.
Reasonable. Reliable
Free Estimates. 592-3490

FAIRCO PAINTERS
Interior and Exterior. For quality and efficiency call 384-3434, 478-1254.

B.M.B. PAINTING AND ROOFing. Residential and commercial. Free estimates. Reasonable rates. 385-3792.

INTERIOR
Special low prices. For clean job. Self-employed Phone Douglas, 477-5207.

IF YOU HAVE A PAINT JOB large or small. A free estimate is yours by giving me a call. 385-4613.

36 BUSINESS SERVICES AND DIRECTORY

Painters and Decorators

PAINTING AND DECORATING reasonable rates. Satisfaction guaranteed. Terms. 382-7885, 479-2473.

EXTERIOR, INTERIOR; REAsonable rates, free estimates, 478-8053, 652-3437.

QUALIFIED PAINTER, REASONable, guaranteed work, free estimates. 592-9210.

RENOVATION CONSULTANTS
592-7122

PAPER HANGING, PAINTING. Tommy Harker. 383-3474.

SCANDINAVIAN
Painters and Decorators. 382-0713

VINYL AND WALLPAPER hung, $4 per roll. 477-4016.

COLEMAN PLASTERING LTD. Stucco. Phone 598-3433.

Plasterers

STUCCO, DRYWALL AND IMITAtion granite stone. Commercial and residential. Stan Olson, 383-0897 after 5 p.m.

FRED BLANCHARD AND SONS
Plaster, stucco, drywall
Repairs our speciality
656-3638 656-4556

PLASTERING, LATHING, STUCco. Renovations. Reasonably priced. Quality workmanship. 385-1194.

STUCCOING, PLASTERING Alterations. Reasonable. 479-4779.

Plumbing and Heating

MR. FIX IT
Plumbing installation. Maintenance and repair. Reasonable rates. 478-2153.

JIM MCGREGOR, 384-9457. REpairs and alterations.

Repair Service

SMALL ENGINE REPAIRS, OUTboards, lawnmowers, pumps, light plants engines, etc. Prompt service. Marlan Supplies, 2535 Government St., 383-1823.

Roofing and Siding

Sears
FOR YOUR Re-roofing Needs!
Ask about our exclusive 250-pound Superblock shingles with 5-15 year guarantee.
Install Now! No payments or carrying charges till October '73 on all installed roofing.
Call today! Phone Building Supplies Dept.
388-9111
OR MAIL YOUR COUPON TO SIMPSONS-SEARS
3190 Shelbourne St.
I am interested in re-roofing. Please have your specialist contact me for a free estimate. I understand I am under no obligation.
NAME .....
ADDRESS .....
PHONE .....
Simpsons-Sears Ltd.

STEWART AND HUDSON
ASPHALT SHINGLES
SOLD and APPLIED
Free estimates. Budgets.
400 Gorge Rd. 386-3211

B.M.B. ROOFING AND PAINTing. Residential and commercial. Free estimates. Reasonable rates. 385-3792.

PARKER JOHNSTON LTD.
1314 BROAD STREET, 382-9181
"Roofing Victoria Since 1935"

Sandblasting

Island Sand Blasting
Removes paint, rust from boats, trailers, swimming pools, houses, etc. Ready for painting. Mobile unit. 478-2657.

Sewers

NORM'S EXCAVATING
Free sewer estimates. Phone 478-6969.

JOSE SEWER CONNECTIONS. Free estimates. Reasonable. More information, 598-4467 after 5.

FREE SEWER ESTIMATES. PEdersen Excavating. 479-5963.

FREE ESTIMATES. TRASK'S Mini Excavating. 478-4784.

FREE SEWER ESTIMATES, PEdersen Excavating. 479-5963.

Tree Service

DAVIES BROS. TREE SERVICE. Trees topped, limbs hauled away. 642-3057.

MT. VIEW TREE SERVICE
Everything in trees, 479-3873

Upholstery

DANISH UPHOLSTERY
Phone 652-1591 Anytime
FREE
Estimates — Delivery — Pickups

38 TRAVEL

WARDAIR, PWA
CP Air, Air Canada
CHARTERS
BOOK NOW with BAINS International Travel Service Ltd.
For Fall, Christmas and 1974
1710 Douglas (opposite "The Bay")
386-6363

ABC CHARTERS
XMAS IN LONDON
$279.00
TRAVELWORLD
382-3121
Main floor Bank of Comm. Bldg.

WARDAIR
RESERVATIONS
EUROPE from $249
386-2485
Charter Flight Consultants

39 PERSONALS

TO RAYMOND — WILLIAMS
Take Notice that the Children's Aid Society of Victoria, B.C. Department of Human Resources is applying to the Provincial Court of B.C. (Family Division) on the 20th day of Sept. 1973, at 2 p.m. in Victoria, B.C., to have Barbara Ann Williams and Eric Gordon Williams committed to its custody. If you do not appear at the hearing an order may be granted in your absence. If you wish to make any representations to the Court or wish any further information, please write to: The Clerk, Provincial Court of B.C. (Family Division), 2020 Cameron Street, Victoria, B.C.

"EUROPEAN MAN" SEEKS CONfidential meetings with broadminded females, preferably during mornings or early afternoons. Object mutual gratification and enjoyments. Strictly confidential. Victoria Press Box 315.

BUSINESS MAN, OWN HOME, financially secure, would like to meet attractive and affectionate young lady 24 to 32, one child welcome. Object matrimony. Victoria Press, Box 309.

ACTIVE WIDOW WOULD LIKE quiet sincere gentleman for outings, shows, dancing. Object companionship. Age 60 to 70 years. Victoria Press Box 335.

HAVE YOU TRIED THE SPIRITUAL WAY?
SPIRITUAL HEALING AND E.S.P. UNFOLDMENT
385-5501 388-4981

AMERICAN GENT RELOCATING Victoria area soon, seeks young lady for companionship socialdates, etc. Have car — purchasing home. Victoria Press Box 334.

BURDEN SHARERS, CHRISTIAN counselling, personal, social, family problems. Call 383-3815. 24 hours.

ALCOHOLICS ANONYMOUS Drinking problem? Want to quit? phone 383-0415; P.O. Box 1.

39 PERSONALS

COUPLE, 28 TO 30, WOULD LIKE to swing with other couples with same interests. Object companionship. Victoria Press, Box 259.

GENT 29 WANTS TO HEAR from single, sporting, broad-minded girls 18-23. Victoria Press, Box 306.

PREGNANT AND DISTRESSED? Birthright can help you. 384-1431.

40 BUSINESS PERSONALS

HYPNOSIS
Certified Hypno-technicians (AAEH ISPH) can help you. Learn self-hypnosis and be relaxed. Improve self-confidence, study habits, concentration, weight and smoking habits. Proven methods used. For information 388-9722. Victoria Hypnosis Centre Ltd., 101-645 Fort.

VICTORIA HEALTH CENTRE
Sauna — Whirlpool — Gymnasium. Private dressing rooms. No contract or membership fee. Open 7 days a week. Ladies Tuesday and Thursday. 947 Fort St. 383-1334.

LONELY? LET ME HELP YOU find a compatible companion, for a happier, fuller life. Confidential Write Emily Quest, P.O. Box 5220, Victoria.

MADAME JEUNE TAROT READings, Tuesday-Saturday 2-4:30 p.m. Govnor's Pancake House, 712 Yates.

YOU TAKE HOLIDAY, I TAKE over home, small business, pets, garden no problem. Reliable, reasonable. 386-9708.

MRS. PAYN-JONES, TRANCE medium, questions answered, advice given. 386-3603.

HAVE YOUR HOROSCOPE PERsonally done. Accurate, confidential. Call Rosheen. 383-0405.

"MARRIAGE — MARKET" IS available for 50c. MATCH-MAKER. Box 3326, Courtenay, B.C.

THE GARDEN OF EDEN
ADULTS ONLY
Nootka Court Shopping Mall

HOW TO QUIT SMOKING? SMOKE WATCHERS. 383-6914

42 EDUCATION

LAGOON DAYCARE CENTRE, corner Lagoon — Metchosin Roads, several all day vacancies for September. 478-5483.

HIGH SCHOOL AT HOME. CANAda's Leading School. Free booklet. National College, 444 Robson St., Vancouver 3, B.C. 688-4913.

TUTORING — PROFESSIONAL help by experienced teacher. French, Math, new and old method. 598-2331.

C. FOLSE, READING TEACHER, M.A. Ed., B.C. certified. 384-2563.

C. FOLSE, READING TEACHER, M.A. Ed., B.C. certified. 384-2563.

60 FUEL

FOR SALE, ALDER FIREWOOD, $30 per cord, split and delivered. 478-1415 evenings.

FIR MILLWOOD, 2½ CORDS, $20. Best Fuel Co. Ltd., 384-5524.

63 TIMBER

WANTED: TIMBER STANDING or felled fir, cedar or hemlock logs. Top prices paid. Ideal Sawmill Co. Ltd. 385-0441

WANTED: TIMBER, STANDING or felled, top prices paid, phone 383-5568.

65 BUILDING SUPPLIES

Cubbon on Cook
Lumber and Building Supplies

12 pieces 1x2—6 foot	2.64
6 pieces 1x3—6 foot	1.62
6 pieces 1x4—6 foot	1.80
4 pieces 1x6—6 foot	1.68
4 pieces 1x8—6 foot	2.40
4 pieces 1x10—6 foot	3.16
4 pieces 1x12—6 foot	3.84
6 pieces 2x2—6 foot	2.34
12 pieces 1x1—6 foot	1.95
12 pieces 1x1—8 foot	2.75
6 pieces 1x3—8 foot	2.40
6 pieces 1x4—8 foot	3.36
4 pieces 1x6—8 foot	2.88
4 pieces 1x8—8 foot	3.84
4 pieces 1x10—8 foot	5.12

Priced for each piece for the following:

2x3 6 ft.	.42	2x3 8 ft.	.88
2x4 6 ft.	.66	2x4 8 ft.	1.20
2x6 6 ft.	.90	2x6 8 ft.	1.76
2x8 6 ft.	1.20	2x8 8 ft.	2.32
2x10 6 ft.	1.56	2x12 8 ft.	2.96
2x12 6 ft.	1.80	2x12 8 ft.	3.52

Note 8 foot lumber is utility grade

MAHOG. LUMBER PANELLING 1x4 per lin. foot	.15
1x6 per lin. foot	.25
25 pcs. 2x4 approx. 8 ft. Eco	11.95
Reject doors from	3.99
¾" sanded ply 4x8	9.95
⅜" Gyproc 4x8	2.49
½" Gyproc 4x8	2.69
¾" Rough D Ply 4x8	8.75
4x8 Arborite from	14.99

Open 8 a.m. to 5:30 p.m. 6 days
Also Friday notes till 9 p.m.
1720 Cook Street 384-8181

STEWART AND HUDSON
BUILDING SUPPLY CENTRE

PLYWOOD CUTTINGS	
42"x48"x1"—D Sanded	$ 6.44
48"x86"x1"—D Unsanded	$11.99
48"x64"x⅛"—D Unsanded	$ 2.99
48"x80"x⅜"—D Unsanded	$ 3.99
48"x80"x⅜"—D Unsanded	$ 6.99
48"x84"x⅝"—D Unsanded	$ 7.17
Ducan Sundeck Kits—Covers approx. 250 sq. ft.	$19.88
Doors—2nds—From	$3.99
Patio Stones—Good Selection—10 sizes to choose from.	
Lino—6' rolls—From	$1.99 lin. ft.
Good selection of floor tile—From	17½c ea.
5 yr. Light Bulbs—½ price	2 for 89c
Cork Panel—2'x3'x1"	$2.59 ea.

Many more unadvertised specials in Store and Yard.
OPEN MON. THROUGH SAT.
7:30-5:30 — 386-3211
400 Gorge Rd. East
STEWART AND HUDSON

why pay more?

2x4-8 utility	.75
2x4-6	.65
mixed lumber about 1000 bm	49.95

we have cedar boards, 1x3, 1x4, 1x6, 1x8
2 only, gas lawn mowers, special 70.95
rent our rug shampooer $1:00 day
glass and keys cut while you wait
post office

fast courteous delivery
langford building supply and hardware
940 goldstream ave. 478-1724
open seven days a week

S. J. PEDEN LTD.
FIR PLY SPECIALS

4x8x¼ factory grade	$5.75
4x8x½ factory grade	$8.90
4x8x11/16 sanded	$9.95
4x8x¾ sanded	$10.75
4x8x5-16 unsanded	$4.25
4x8x⅝ unsanded	$8.40

SEWER PIPE
4" and 6" pipe and fittings stocked
S. J. PEDEN LTD.
2855 QUESNEL ST., 386-3464

COLUMBIA READY-MIX LTD.
—ready-mix concrete
—sand
—gravel
—drain rock
—fill materials
Phone 478-1701
860 Attree Rd.

MOORE WHITTINGTON LUMBER LTD.
MW
2614 BRIDGE ST.
386-1331

NOTICE:
Closed Down for Annual Vacation Aug. 13. Re-open Aug. 27

SAANICH LUMBER YARDS
3041 Douglas St., 385-2486
Night Phone 479-1423

Materials for 12x21 carport attached

Sabot kit (sailing)	$ 42.00
Pram dinghy kit	$ 32.00
8'x10' greenhouse	$185.00
Work bench	$ 10.50
Garden sheds, 6'8"	$111.00

USED RED BRICKS, SAND AND GRAVEL. OK TRUCKING CO LTD., 760 TOPAZ, 386-3414.

SAND AND GRAVEL DELIVERED Up to 3 yards, call Avalanche, 384-3075 after 5 p.m.

IDEAL SAWMILL LTD.
385-0441

65 BUILDING SUPPLIES

ATTENTION BUILDERS
4"x7'6" steel carport posts (Ready to be installed) for sale. Please contact 598-1223, 598-1103.

DEMOLITION SALE
9 steel beams 10"x8"x20'
12 steel columns 8"x6"x7'
8c per lb.
3000 B.F. 3"x8" T and G Fir Decking $125 per M.
Assorted lumber, etc.
View at 527 Michigan St.
592-7656

BEAUTIFUL ANTIQUE RED DOMINION BRICK
Never Used
13 cents each. Delivered.
754-7587, Nanaimo

FIR MILL WOOD. 2½ CORDS, $20. Best Fuel Company, 384-5524.

TWO 8"X10"X36' TIMBERS AND miscellaneous lumber. 642-5925.

18" SHAKES
382-0493 after 6 p.m.

70 MUSICAL INSTRUMENT

STUDENTS
Are you planning on joining your SCHOOL BAND in September? . . . If so . . . you will probably want to rent an instrument . . . Why not have your parent phone us today and we will reserve an instrument for ov until September. Avoid disappointment . . . reserve your intrument TODAY
CALL 385-3307
HALL-FAIRFIELD MUSIC CENTRE LIMITED
728 FORT

BERNIE PORTER MUSIC
725 CALEDONIA AVE.
CLOSED MONDAYS IN AUGUST
382-9542, 384-0641
DRIVE-IN — PARK FREE
OPEN TILL 9 TUES.-FRI.

Woodwards
Nearly new KRANICH and BACH 5 ft. GRAND PIANO. Immaculate. Trades accepted. Convenient credit terms. WOODWARD'S MAYFAIR, 2nd Floor.

ORGAN SALE
Kimball Organs
featuring "THE ENTERTAINER" (world's easiest organ to play)
Gulbransen Organs
with piano, rhythm and Leslie
Paragon Music Ltd.
Hillside Shopping Centre 385-5275

USED PIANOS
by Heintzman, Nordheimer, Bell other well known makes. Good selection NOW! Financing available.
GLEESON MUSIC
707 FORT 388-9632
Doorway to
"THE WORLD OF MUSIC"

BRAND NEW FOLDED-HORN bass cabinet with 18" Celestion. Factory guaranteed. 100 watt Kasino bass amp. with folded-horn Fender Mustang bass guitar. Everything immaculate. Best offers this weekend. 385-4580 or 477-6576.

CLASSICAL, FOLK AND ELECTRIC GUITARS
$20.00 and up at
TALISMAN MUSIC
939 Yates 384-9222

PIANOS
BY AUCTION
KILSHAW'S 1115 FORT

GOOD SELECTION OF NEW AND USED PIANOS ready to go. Over a dozen models to choose from.
SCOTT PIANO and ORGAN
Your Wurlitzer Headquarters
612 FORT ST. 384-4623

IMMEDIATE SALE. 1 YEAR OLD German made IMS electric guitar, 2 pickup, volume and tone control plus 30 watt ARC amplifier, guitar case included. Good condition. $145? Phone 382-2796.

PAMUS
MUSICAL INSTRUMENTS
Sales — Service — Rentals
1108 Blanshard at Fort 386-8475

REGINALD STONE ORGAN STUDIO
Closed for holidays, Aug. 7 to Aug. 20.
1517 Quadra 383-0239

HAMMOND ORGAN STUDIOS
Sales, Service, Lessons
3400 Douglas St.
388-9177

NELSON'S MUSIC CENTRE
Sales - Service - Instruction
1320 Broad St. 385-9728

CLASSICAL GUITAR—FLAWLESS Brand New conditon. Was $150 new. Will sacrifice for $95.00. 656-1919 eves.

VICTORIA SOUND CENTRE
Just In
Shipment of V4-B Ampeg amps
315 GOVERNMENT 385-4842

'65 GIBSON SG SPECIAL. NATURAL wood finish, growers. Must sell. $300. Phone 382-8043 between 6 p.m.-8 p.m. Ask for Phil.

SOUND SOURCE MUSIC
Now AUTHORIZED FENDER dealer and WARRANTY service.
2250 OAK BAY 598-3514

SHURE PA SYSTEM, 2 MONTHS old, 2 mikes, 2 stands. Asking $1,300, will take $1,000 cash. 384-3571.

MUST SELL YAMAHA ACCOUSTIC guitar, good condition. 652-2361 before 2 p.m.

INTERESTING OLD FASHIONED harmonium. Good condition. $290. 652-2307.

MUST SACRIFICE SILVERTONE 60 bass chord organ. In perfect condition. 385-4580 or 477-6576.

RIG TRAYNOR AMP AND Raven SG copy with action set-up. All new. Offers. 384-8976 Geir.

CLOSED AUG. 13-27
SOFT SOUNDS MUSIC
2031 OAK BAY AVE. 598-1524

PIANO TUNER — CRAFTSMAN NORMAN DUCKWORTH, 383-3083.

WE BUY PIANOS FOR CASH. Scott Piano and Organ. 384-4623.

SET OF STEWART DRUMS, $75. 385-0371.

TWO — 120 BASS ACCORDIONS, reasonable. 592-1436.

USED STRING BASS AND SITAR 478-5933 evenings.

JOHN WAKEFIELD AND SON OF London, small piano, $225. 592-4277.

77 MOTORCYCLES

METRO BIKE SALE
1972 Honda 350 Four
We trade either way—bikes in on cars or in on bikes.
Remember at METRO no reasonable offer refused.
Contact Carey Davies at 386-3516
METRO TOYOTA LTD.
624 Finlayson
Dealer Licence D3515

1973 SUZUKI TC125 8-SPEED. Fully I.S.D.T. modified, 21 inch front wheel, full knobbies. TS 185 CDI ignition, full 12 month factory warranty. $695 firm. Only 1500 miles. 383-0823 or 383-3449.

SUZUKI MOTORCYCLES
Best Deals and Service
FREDERICK MOTORS
616 Queens 383-6632
Dealer Licence D1567
Dyno-Tuning our Specialty

MUST SELL, 72 HONDA CB 350, top condition. Reasonable. 384-5719 after 6 p.m.

77 MOTORCYCLES

SAVE NOW
ON
A
YAMAHA
80 MINI
ENDURO
NOW ONLY
$465
Road Legal
$50 down, $16.50 mo.
O.A.C.
TRADE-INS

1972 Bultaco 250cc Alpina	$895
1972 Suzuki 125cc Enduro	$575
1971 Honda 50cc Mini	$250
1973 Yamaha 250cc MX	$895
1972 Yamaha 250cc Twin	$745
1969 Honda 125cc Twin	$395
1972 Yamaha 250 Enduro	$895
1972 Yamaha 650	$1495
1973 Yamaha 100 Enduro	$565
1972 Yamaha 100 Enduro	$495
1972 Honda 500 4	$1595
1971 Bultaco 125 MX	$595
1970 CZ 250 Motocross	$650
1973 Honda 350 cc (4)	$1095
1971 Triumph 650 cc	$1095
1971 Triumph 650 cc	$995
1970 Triumph 650 cc	$1050
1972 BSA 500 cc	$ 795
1971 BSA 650 cc	$ 995
1971 Suzuki 125 cc Trail	$495
1973 Yamaha 125 cc M.X.	$ 695
1972 Yamaha 125 cc M.X.	$ 595
1970 Yamaha 350 cc Twin	$595
1973 Suzuki GT 250s (2)	$ 995
1972 Suzuki GT 550	$1295

SUPER SPECIAL
PEANUT TANKS
$14.95
at
MULLINS MARINE SALES LTD.
925 Yates St. 382-1928
Dealer Lic. 4531

H—O—N—D—A
TRAIL BIKES
If you're the kind of rider to take on the worst of the dirt, you need a very special machine
HONDA XL 250
Trailster
This big 4-stroke single cranks out all the torque you need all the way up the tach.
HOW??
With a single overhead cam . . . four valves (two inlet, two exhaust) . . . a rugged 5-speed gearbox, weight reducing features throughout — like the light, strong single-loop frame, lightweight conical hubs, alloy rims, 21" front wheel, an engine incorporating magnesium alloy parts, durable plastic fenders . . . and to make it even lighter, quick detach electrics.
CHECK OUT OUR E-L-S-I-N-O-R-E
Racing bike as well.
Did you know??
KEN HANSEN
was one of the riders in PROJECT '73. They rode over the gold rush trail through B.C. on HONDA TRAILSTERS!
and KEN is one of our HONDA HELPERS!
COME IN AND HE'LL TELL YOU HOW IT WAS DONE!
WORLD PLEASURE
386-8424 3388 Douglas 382-2222
"Next to Red Lion"
9-9, Saturday 'till 6
Pearson World of Pleasure Ltd.
Dealer Lic. 1516

SOLD OUT
NO MORE 73 TRIUMPHS AVAILABLE
FINAL CLEARANCE ON REMAINING STOCK
1 ONLY
500 cc TROPHY Trail
$1399
2 ONLY
650cc 5-speed BONNEVILLES
$1599
2 ONLY
750cc TIGERS
$1745
1 ONLY
750cc BONNEVILLE
$1850
at
MULLINS MARINE SALES LTD.
925 Yates St. 382-1928
Dealer Lic. 4531

ONE ONLY
1973 500 cc.
KAWASAKI
Demo
$1395
With Full Warranty
At
KAWASAKI CITY
3220 Douglas 383-9525

KEYSTONE MINIBIKES
Sales — Service — Parts
Bikes priced from $179.95
VIC LAWNMOWER HOSPITAL
834 Johnson 386-8338

'69 YAMAHA
350cc, excelle ntcondition. $675.00. Reg. Midgley Motors Ltd. 385-8756. Dealer Licence D1132

'57 HARLEY SPORTSTER, REbuilt engine, expensive chroming, very unique. After 4:30, 477-6308.

1973 KAWASAKI 900Z1, LOTS OF extras, excellent shape. $1900. 384-7204.

1972 HONDA, 350 CC, PRACtically new, 500 miles, $900 or best offer. Phone 383-6647.

'72 SUZUKI SIERRA, 700 MILES, still on warranty. Must be sold, $590. No. 7-834 Esquimalt.

TOM McKENZIE'S M.C. SERVICE
Div. Frederick Motors
616 Queens 383-6632

MONTESA — BULTACO
Victoria MOTORCYCLE Sales
382-7905 1551 Pear St.

45 HARLEY DAVIDSON, PRIZEwinning show trike, excellent condition. 477-6083.

'71 HONDA 50 MINI TRAIL, $275. '73 Suzuki 50 mini trail, $350. '71 Norton 750 cc, $1050. 385-8056.

HONDA 90 TRAIL BIKE, BIG sprocket, $180 or best offer. Good condition. 477-2407.

70 YAMAHA 125 ENDURO, $400 or offer. 478-8004.

1972 KAWASAKI 175 TRAILS, like new, 600 miles, $525. 656-1750.

969 HONDA 90, SCOOTER GOOD condition, $195, 658-5651.

1971 HONDA CB 350, LOW MILEage, clean, $650. 656-4479.

1969 750 HONDA WITH 2 HELmets, $750. 479-2721, ask for Dave.

1970 650 BSA, GOOD CONDITION, $800. 385-8530 between 5-7 pm.

1973 Honda CB 100, like new $600. 477-9676.

72 YAMAHA 175 ENDURO, LOW mileage on rebuilt. 383-9210.

77 MOTORCYCLES

1972 XLCH SPORTSTER, 10,000 miles, 20 over pistons, new valves and guides, and lots of extra chrome. 652-2480. Mon.-Fri. or 246-9528 from Fri.-Sun. Any reasonable offer accepted.

A RARITY AND COLLECTORS item. 1937 British Velocette, original condition, operable. Dealers welcome. Highest offer. Phone 752-6120 a.m. or after 7 p.m.

FAST SERVICE. ALL MAKES! All work guaranteed. PowerTown Motorcycle Service, 853 Admirals Road, 384-1249.

BROOKLANDS MOTORCYCLES
Harley-Davidson—Honda
Greeves
937 Fort 383-5926

1973 YAMAHA DT-2 MX, 1 RACE, excellent condition $950 firm. Also parts, 1972 Yamaha DS-7. 749-6094 before 2 p.m.

1972 250 HONDA TRAIL, EXcellent condition, $750 or offer, 388-4647 or 598-3178.

'67 305 YAMAHA, SHOW ROOM condition, 12,000 miles. $475 382-4179.

ROKON 2-WHEEL DRIVE TRAIL Blazer. New $1250. Sell $650. 382-5309.

'73 YAMAHA 360 ENDURO, GOOD condition, reasonable. Phone 592-0705.

1971 TRIUMPH 650 CC GOOD condition, extras, $1250. 382-0272.

1969 C.B. 350 HONDA, EXTRAS, taking offers. 478-4447.

1973 KAWASAKI 350 WITH DISC brakes. 384-1285.

1942 HARLEY CHOPPER.
478-7089.

78 BICYCLES

ASSEMBLE YOUR OWN 10-SPEED
SALE
Brand name, handmade French models. Frame sizes 19½" to 24½" assorted colors with fenders.
IN THE BOX SPECIALS
STANDARD MODELS
$99.95
DE LUXE MODELS
(Quick release hubs)
$105.95
SAVE UP TO $100
on a very small number of special race models.
TERMS AVAILABLE
24 months to pay
at
MULLINS MARINE SALES LTD.
925 Yates St. 382-1928
P.S.: We also have many other bikes at similar savings.

Russ Hay On Government
Between Bay and Hillside
Our new quality Heidemann 10-speed, made in Germany, comes in 19"—21"—23"—25" men's and 20" ladies' frames. Built by experts with first class components, it has a two-year warranty for the whole bike and a 10-year warranty on the frame at reasonable cost.
ONLY $112.88
A free T-shirt with each bike
2542 Government 384-4722

10-SPEEDS
Most Popular Models
In Stock
PEUGEOT—RALEIGH
APOLLO
Robinson's
1307 Broad St. 385-3429

GORDON'S SPORTING GOODS
1030 Hillside 382-5815
Good stock of
PEUGEOT—APOLLO—CHIORDA
10-Speeds
Good stock of RALEIGH
5-sp. ladies' and gents'
Good stock of used bikes
Trades welcome—Terms available

OAK BAY AND ESQUIMALT BICYCLE SHOPS
Two locations to serve you better
Full line of parts and accessories
EASY TERMS AVAILABLE
1968 Oak Bay 1211 Esquimalt
598-4111 388-6712

USED
3 girls HUSTLERS $29.95 to $39.95. Chain drive TRIKE $24.95. ROBINSON'S. 385-3429.

GIRL'S STANDARD 15" FRAME, 24" wheel, $20. Boy's Mustang $15. Both in good condition. Call 479-4265.

MOTOBECAN TOURING BIKE, brand new, excellent condition, good deal, $150. 592-0359.

3-SPEED BANANA, $50; STANdard 26" wheel, $35; both bikes in good condition. 598-2610.

BOYS' 26" WHEEL 3-SPEED RAleigh, $30. Girls' 26" wheel bike, $20. Hi-rise bike $15. 478-3314.

15-SPEED HAND-MADE TOURing or racing English model, 21½" Reynolds frame. $110. 383-8403.

BICYCLES AT COST
Pearson's 386-8424

19" 10-SPEED, GOOD CONDITion, $65. 479-1880.

BOY'S RALEIGH 10-SPEED WITH lights, like new. $65. 598-4156.

80 BOATS AND MARINE

General Manager
GREG PEARSON
Says . . .
'We must have Used Boats!'
The demand for used boats, fibreglass, wood, outboards or Sterndrives is great.
WE'LL BUY YOUR USED BOAT
regardless of age or condition.
COME ON DOWN TO OUR
DRY MARINA
GLASTRON BOATS
STEURY BOATS
VANGUARD BOATS
watch us this month
EXCITING THINGS
are going to
HAPPEN!
SEA & SKI
Sports World
642 Burnside East
388-5561
DIVISION OF GARDEN CITY AUTO SALES LTD.

CAL 20, 3 SAILS, WITH moorage, Mercury motor, 9.8 h.p. 592-6488.

BOATHOUSE FOR SALE, 14'X30', at Bosun's Marina. 656-4014 weekday evenings.

9½ H.P. EVINRUDE MOTOR, new, $550; 2 children's life jackets, $3 each. 592-0836.

1962 40 H.P. SELECTRIC Evinrude, excellent condition $325. 478-3360.

KIMCHOW, CHOEY LEE OFFshore 40 sloop. Superb. 688-4578.

MERCRUISER, 155 H.P. AND Stern drive. $1350. Offers. 656-1476.

80 BOATS AND MARINE

SAVE
BY BUYING THE
B—E—S—T!!
R—E—I—N—E—L—L
We're clearing our vast inventory of new REINELLS to make way for our huge fall shipment! BUY NOW AND you'll probably spend what it would COST TO BUY A MUCH LESSER BRAND OF BOAT.
Since 1927 the name REINELL has meant the best in leisure boats.
—Custom upholstery is made from strong 32 oz. marine vinyl for longer wear.
Luxurious interiors are convenient and serviceable.
—Canvas convertible tops and back covers are hand-sewn for better shape.
—Cabinets and dash assemblies are built to the highest standards.
—Molds are carefully prepared before lamination for long lasting finish.
—Hand-layup of the REINELL gives great consistency of thickness and strength.
—The heavy duty gunwale moulding gives extra strong, watertight bond of hull to deck.
Care and craftsmanship from the first step through to final assembly guarantee a quality product and best value in all Reinell '73 models.
DROP IN AND SEE OUR SELECTION.
FREE COLD PEPSI
WORLD PLEASURE
"Next to Clare Anderson's Red Lion"
9-9, Saturday 'till 5
WESTPORT OFFICE
2075 Tyron Rd.
656-5434

AT OUR DOCKS NOW
New "Grand Banks 42" offshore diesel motorship. Inventory includes CB radio, VHF, 7.5 KW diesel gen. set, twin diesel power, command bridge, tile bath tub, 2 complete heads.
COMING SOON
"Grand Banks 32" offshore diesel cruiser.
"Laguna 11.5 Metre," high speed diesel cruiser.
NATIONAL BOAT SALES
2270 Harbour Rd., Sidney, B.

80 BOATS and MARINE

14½' DOUBLE EAGLE, 4-PIECE Naugahyde top, 35 h.p. Merc, long shaft, electric start. Heavy-Duty Haws Claw trailer. 3-1 winch, Speedo, compass, electric wipers. $1850. 382-9343.

1966 25' OWENS FLAG SHIP. IMmaculate. Boathouse kept. Radio. Many extras. Complete galley. Heads. Ideal for family cruising or fishing. $7900. 477-2833.

12 FT. ALUMINUM BOAT, VOYAGEUR, 1971. 9½ horsepower, Johnson 1971. Voyageur boat trailer, 1971. 642-5965.

12' FIBREGLASS MUSTANG SKI or fish boat, 1965-35 Merc. trailer, excellent condition. $800. 1512 Brooke St. after 5 p.m.

23'X8'9" FIBERGLASS HULL flotation tanks, ready for cabin. $2200. 384-4936 or 656-4389 after 5 p.m.

14' FIBREGLASS SPEED BOAT, 1959 50 h.p. motor and trailer, $750 or best offer. 385-4917.

17' COBRA 140 MERC. I.O. FULL top, taunis cover, heavy duty trailer. 479-1802.

14' PLYWOOD BOAT AND 3 H.P. motor, excellent condition, reasonable or best offer. 592-2780.

30' HOUSEBOAT CRUISER, REbuilt 292 Ford Marine engine. Offers. Fishermans Wharf.

14½' HOURSTON GLASSCRAFT, 40 H.P. Evinrude and trailer. Call 656-3658.

CONVERSION KIT FOR REMOTE control steering. Fits 9½ h.p. motor. Phone 477-1900.

LIKE NEW, 1972 24' FIBREFORM cruiser, 188 Merc. All conveniences for comfortable cruising. 656-4540.

27' WOODEN SLOOP, SLEEPS 3, excellent condition, $5,800. Box 385, Nanaimo, Tel. 390-4272.

NEW 8' CARTOP DINGHY, painted, fitted oarlocks, $70. Phone 652-1774.

40 HORSE JOHNSON, MANUAL start, long shaft, excellent condition. $500. 388-6180.

15' FIBERGLASS BOAT, 1969 85 H.P. Johnson, new E-Z loader trailer. 382-6097.

14' HOURSTON GLASSCRAFT runabout, 1972 50 h.p. Johnson, Explorer tilt trailer, $1850. 656-3441.

CAL 25 FULLY EQUIPPED FOR cruising and racing, $8750. 478-3750 evenings.

FISHERMAN'S SPECIAL. 14' Clinker, 5½ H.P. Evinrude. Holsclaw Trailer. Asking $285. 382-7915.

16½' FIBREGLASS BOAT AND trailer, $400 or offer. 478-2884.

14' RUNABOUT, UPHOLSTERED seats, steering, $295. 658-8080.

8' DINGHY $50. 384-7596

12' EXCELLENT PLYWOOD fishing boat, asking $95. 385-7820.

1973 20 H.P. JOHNSON LONG shaft, new condition. $550. 656-2803.

25' OWENS CABIN CRUISER, $6000. 383-5192 evenings.

16' FIBREGLASS CANOE, USED 5 times. 382-9363.

92 SPORTING GOODS

Robinson's

44 Kentucky $129; 375 Brno. $249; 30-06 BSA-4x $195; 30-06 Win.-4x $239; 270 Rem-4x $215; 30-30 Sav. $69; 12 Rem 1100 auto. $175; 12 Browning auto. $99; Ramsbottom 12 dble. E. $399; 16 Ithica $89; 20 Hung. 3" dble. $139; 45 Colt auto. $89; 357 S.W. stainless $245; Beretta 380 $49; 22 Schmidt $49; 22 S-W 41 auto. $149; 36 Cap. Ball $59.

Buy—sell—trade
1307 Broad 385-3429

AUGUST 25

ARCHERY SEASON OPENS
Bows — arrows — accessories
speicla glass shafts
$9.95 and $13.95 doz.

Robinson's
307 Broad St. 385-3429

N.A.U.I. Diving Instruction

Experience the other ¾ of the world! Join us under the sea. Our next Scuba course begins Aug. 12. Four students per instructor.
AQUAKNOX DIVE CENTRE
943 Yates St. 386-2525
(Div. of Bosun's Marina)

Scuba Instruction
Instructor: Dan Hall
Certified by N.A.U.I., Y.M.C.A. and B.C. Safety Council Course dates. September 10 and September 27. Phone Bill Young 383-2522 days, Dan Hall 478-7808.

SKATES
RAY'S SPORTS CENTRE
1692 Douglas 385-6312

SWIM SUITES — NYLON COMPETITION TYPE. Fancy colours and patterns. Special prices on 82 cu. ft. tanks with packs.
FRANK WHITE'S SCUBA SHOP
832 Fisgard

RIFLES, BAYONETTES, German and British, Nazi German medals, armbands. 382-5364.

CAMPBELL GLEN EAGLE clubs, unused, full set. $100. 388-6971.

WOMAN'S SMALL WETSUIT 592-4738

COOEY 600 .22 CAL. REPEATER and Weaver 4x scope. As new. $40. 384-7204.

93 CAMERAS, SUPPLIES AND PHOTO FINISHING

Sears
"CAMERA COUNTER"
QUALITY PHOTOFINISHING
On color negative films

12 exposure $2.99
20 exposure $4.49
36 exposure $7.49

Applies on 126, 127, 135 120, 620 and even 110 films (KODAK, G.A.F. and FUJI)

PHONE 388-9111
LOCAL 203
SIMPSONS-SEARS LTD.

YOUNG COUPLES—
Never had your PHOTO taken?
CALL ELLIS SHIPMAN
384-4374, Or
2517 Fernwood, at Bay
FOR SITTING.

Hilton Photo Supplies Ltd.
Trans-Canada Highway
Chemainus
Drawer 750 Ph. 246-3311

FIRST!
with the finest in
PROCESSING
BILL'S PHOTO SUPPLY
1672 Douglas 383-7443

VPS
— Fast fotofinishing at
— Low, low prices at
VICTORIA PHOTO SUPPLY
1015 Douglas St. 385-3458

WE PAY CASH
CASH
for used cameras, accessories, darkroom equipment, etc.
ELECTRIC EYE 386-0333

GOOD HEAVY DUTY KODAK Ekta Graphic slide projector $165. 592-7221.

PIXUR 35 MM ENLARGER. LIKE new, $55. 384-9546 evenings.

96 RANGES, STOVES and FURNACES

30" FRIGIDAIRE DELUXE INFINITE heat range, automatic, new condition. $109. 479-6286.

96 RANGES, STOVES AND FURNACES

HAVE PURCHASED SIMPSONS-Sears Kenmore continuous clean range, selling while 32" Gurney, working condition, must sell, $30 or offer. 479-2789.

HAVE PURCHASED SIMPSONS-Sears Kenmore seltclean Range selling Leonard 30" white range, good condition, $75 or offer. 479-2975.

AVOCADO 30" STOVE AND matching 13 cubic foot fridge, $375 together. 2079 Crescent St. Before noon Tuesday.

MCCLARY DELUXE ELECTRIC range, avocado, 1971, excellent condition, used one year. Asking $185. 598-1549.

DELUXE MODEL STOVE, GOOD condition, $35. 385-3025.

97 FURNITURE

OVERSTOCKED SALE
Over 100 fine chesterfield suites in all styles and colors — must be cleared at genuine price reductions with Free Delivery and 90 days without carrying charges.
CONTINENTAL FURNITURE
716 Johnson
386-2458

VILAS
GENUINE VILAS FURNITURE. WE SHIP ANYWHERE IN B.C. BROCHURES ON REQUEST. CONTINENTAL FURNITURE, 716 JOHNSON STREET. 386-2458.

CONTEMPORARY CHESTERfield and chair, $120. 3-piece bedroom suite, $185. Dining table and 4 chairs, $40. Black and white Electrohome TV, nice cabinet, $50. Miscellaneous tables, chairs, etc. Moving, everything must go. 384-2689.

PAY CASH AND SAVE
PANDORA FURNITURE LTD.
See Our Ad Under Miscellaneous
NEW AND USED FURNITURE
1050 PANDORA AVE.
383-6319

BUY—SELL—APPRAISE
KILSHAW'S
AUCTIONEERS
1115 Fort 384-6441

LUNDS
AUCTIONEERS
WE BUY AND APPRAISE
926 Fort 386-3308

A-1 CONDITION FRIDGE, $195; continual clean stove, used 6 months, $145; chesterfield and loveseat, like new, $350; 2 single beds, headboards. 383-6053 after 6 p.m.

FOR YOUR RUMPUS ROOM OR when visitors call a heavy duty hide a bed and chair, $100. Love seat $40. 1461 Ocean View Road, after 6.

9-PIECE OAK DINING ROOM suite, very good condition, must be seen to be appreciated. $695. 2-piece green chesterfield, $100. 656-3390.

MAPLE CHINA CABINET, COLONIAL, black and white TV and trilight lamp. Reasonable offers accepted. 478-7606.

RARE COFFEE TABLE, BY Henridon, pecan top, boarder by black African mahogany, almost new, worth $250. Offers? 384-2689.

7' FRENCH PROVINCIAL CHESTerfield and chair, in champagne beige, 3 matching tables, 2 lamps, 1 occasional chair. $700. 384-0164.

VILAS ANTIQUE MAPLE BEDroom furniture, excellent condition, 2 green rugs 9x12, 9x15; new green drapes. 748-8478, Duncan.

COLONIAL 4-SEATER CHESTERfield on Shepherd castors (without chair), colonial single bed. Offers. 383-1553.

VILAS, CANDLELIGHT FINISH, like new, round tablye, 6 chairs, $400. 385-5158.

CUSTOM BUILT BEDS
Bunks $50. Captains $75. Delivered. 479-7400.

SPOT CASH
For good furniture-appliances
ROYAL FURNITURE 388-9021

CONTEMPORARY BEDROOM suite, as new, triple dresser, night table, $175. 4040 White Rock St.

BEIGE CHESTERFIELD SUITE, contemporary style, good condition. $100. 382-2251.

CHESTERFIELD AND CHAIR, blue geen flowered brocade, shepherd casters. $100. 477-6402.

CHESTERFIELD AND COMPLETE in good condition, $150. 385-2220.

98 TV, STEREO, RADIO SALES AND SERVICE

BUTLER BROTHERS
RENT
COLOR TV
BLACK AND WHITE OR STEREO
385-3832
1720 DOUGLAS
(OPP. THE BAY)

RENT
Electrohome
COLOR TV
from $18.89 per month
or try our
Rent To Own
with 3 year unconditional guarantee on all parts and labour and 6 years on picture tube
at
CITY CENTRE TV
3970 Shelbourne 477-6971
next to K-Mart in the Mall
10 a.m. to 10 p.m. daily.

TV RENTALS
From $7.00 PER MONTH
A reliable rental service
MAIS FURNITURE
1821 Cook St. 385-2435

RECONDITIONED BLACK AND white TVs with 3-month guarantee, from $50. City Centre TV, 3970 Shelbourne, 477-6971. Next to K-Mart in the Mall.

ATTENTION CAMPER OWNERS. Hitachi 12" Portable TV, 9 months new, barely used. Regular $179 new. With 12-volt adapter. Offers. 598-1391.

NIKKO AM-FM RECEIVER AMplifier, Dual turntable, Akai Cassette, four JMI 8" speakers. $475. 388-6971.

ELECTROHOME PORTABLE Stereo, wired for head-phones. $60. 388-6971.

2 LIGHT ORGANS, 42 BULBS each, 3 channels. 2 ft. by 3 ft. $175, 1011 Balmoral.

BLACK AND WHITE T.V.'S FOR sale. Free delivery. 388-7657; 384-6768.

JOHNSON MESSENGER 223-23 channels CB radio. Financial difficulties $250. 478-8262.

NORESCO, DUAL, TANDBERG
HUDSON'S TAPE CENTRE
1543 Fort St. 382-0923

1973 26" ELECTROHOME COLOR TV. repossession. Call Mr. Noble, 9-5, 384-9371.

98 TV, STEREO, RADIO SALES AND SERVICE

Rent to Own
OR RENT
COLOUR TV
$14 MONTH
(Minimun 3 months)
1 HOUR ACTION
Curtis Plaza TV
OPEN TILL 9 P.M.
382-7524
1544 FAIRFIELD
CALL NOW

REPOSSESSED
Panasonic reel to reel stereo tape recorder. Continue payments of $10 per month or pay balance of $184.75 ($300 value).
Electrophonic stereo, AM-FM radio and 8-track tape plus turntables. Continue payments of $14 monthly or pay balance of $272.
Panasonic 8-track tape AM-FM stereo. Take over paymets of $9 per month or pay balance of $173 (the above units over 24 months).
TRADES
R.C.A. 3-way combination TV and stereo $149, full price, no down payment, $8 monthly.
R.C.A. 26" colour T V(as new), full price $488, $20 monthly. No down payment. (36 months).
Sears 19" table model colour TV, $199 full price, $10 monthly (24 months).
Many more televisions and stereos to choose from. Store hours 10 a.m.-6 p.m., open till 9 Fridays.

Independent Buyers Discount Service
904 Esquimalt Rd. 383-1780

Rent
OR
Rent to Own
— COLOR TV —
BLACK AND WHITE
OR STEREO
Call Now
MAIS TV
Sales and Rentals
385-2435

CAV ELECTRONICS LTD.
758 YATES 388-6564
1686 HILLSIDE 388-5222
Marantz, Quad, Crown, EPI, Harmon-Kardon, AR, Revox, Bose, Fisher, Tandberg, Advent, Dual, Thorens, Shure, ADC, Stanton, Decca, SME Dayton-Wright, Koss, Dolby Watts, Sinclair, Scotch RSC Micro.

KENT'S LTD.
Service Dept.
Specializing in Zenith
RCA, Electrohome
TVS—STEREOS
We also service other makes.
Sales—service—rentals.
KENT'S LTD.
742 FORT 383-7104

GARRARD 72B TURNTABLE with Shure Hi-track cartridge. PE2010 turntable. Pioneer 25B speakers, 10" woofers, (extremely good quality sound!). Sansui SP 30 speakers. Heathkit amplifier. Lexington receiver. Ashdivox headphone Rock albums. 382-4417 or 384-2689.

FISCHER 4-CHANNEL TUNER AMP in stock from $479.95.
ATLAS STEREO AND TV
63 Fort 385-2712

MEDITERRANEAN STYLE stereo console, excellent condition, AM-FM, record player, bargain $325. 382-8670.

SILVERTONE BLACK AND white TV stereo combination with AM-FM and Garrard record changer, in new condition. 386-7629.

HEADQUARTERS FOR CITIZEN band radios (C.B.) warehouse sales. Macdonald Furniture Mart, Pandora and Broad. 383-1171.

20" FLEETWOOD PORTABLE TV. Excellent condition. Complete with stand. $125. 383-2486.

ELECTRON TV
Sales and Qualified Service
100 W. BURNSIDE 383-5432

PSTTT!
Best TV rental plan in town. See C. Tayler Home Appliance Ltd. 707 Johnson. 383-3281.

26" RCA COLOR CONSOLE TV, $395. Nearly new. Phone 384-4667.

PHILCO PORTABLE STEREO 385-2218

ZENITH COLOR TV CONSOLE, $250. Phone 598-1922.

19" EATON HUDSON BLACK and white T.V. $100. 388-6971.

19" COLOR TV, GOOD CONDITION. 388-9628.

23" BLACK AND WHITE CONSOLE TV, $75. 658-5943.

SONY 1800 SPEAKER SYSTEM, $175 or near offer. 382-4450.

99 GROCERIES, MEAT AND PRODUCE

Shop at the
WAREHOUSE
3 Big Food Stores: 3475 Quadra, 47 Songhees, 877 Goldstream. Open every night 'til 9 p.m. Prices effective Langford Store Sunday 12 noon-6 p.m. Thurs., Fri., Sat. at all stores. OPEN TO THE PUBLIC DAILY 9 a.m. TO 9 P.M. Open Saturdays 'til 6 p.m.
Eggs, fresh, large, Grade A, 69c doz. with Min. $5 order. Frying Chicken, Panco, utility, 59c lb. Charcoal Briquettes, 10-lb. bag, 69c. Fresh Jumbo size Pineapple, 39c each. Oranges, fancy, juicy, medium size, 10 lbs. $1. Nabob Instant Coffee, 10-oz. jar $1.27. Van Camp Beans with Pork in Tomato Sauce, gigantic 48-oz. tin 59c. Heinz Tomato Ketchup, large 20-oz. bottle 49c. French's Prepared Mustand, 2 24-oz. jars 49c.

ALBERTA MEAT MARKET
ORDER YOUR FREEZER
SUPPLIES NOW!
before prices go up again.

Boneless Delmonico Steaks
5 to 6 oz., ea. 69c
Pork Chops (end cuts) $1.19 lb.
811 Cook 383-3012

FREEZER ORDER SAVINGS
Red Brand Beef — Grade A, side cut, wrapped, quick frozen and delivered. Easy terms to suit you. Closed Sunday.
JIM'S LOW COST
284 Belmont Road 478-3424

SAVE MONEY AT HARVEY'S
Place your freezer order now! Taking orders for quarters and sides of Beef, and sides of Pork.
2709 QUADRA 383-2031

TOP QUALITY, LOW PRICE
Red Brand Beef, side cut, wrapped, quick frozen.
Super Low Cost Market
899 Esquimalt Rd. 382-8196

FIRBANK FARM
1180 ROYAL OAK AVE.
Fresh Eggs and Vegetables

WILLIAMS QUALITY MEATS
Local Lamb Sides $19.95
795 Fort 384-1613

CAULIFLOWER
For freezing. 4816 Cordova Bay Rd. Open Thurs., Fri., Sat., Sun.

10 LBS. NEW POTATOES, DELIVered, $1. Phone between 6-9 p.m. 642-3867.

BROCCOLI AND BEANS FOR freezing. 652-2423, 6929 Veyaness Rd.

SILVER RILL FARM
Corn is now ready picked at 7179 Central Saanich Road. 652-3509.

WANTED: BLACKBERRIES, 25C lb. 382-3443.

RIPE GREENHOUSE TOMAtoes, apply 1424 Edgeware Rd.

TOMATOES, SMALL 15C, LARGE 30c, 6432 Pat Bay Highway.

BEANS, FREEZING AND CANning. 652-3121.

99 GROCERIES, MEAT AND PRODUCE

GOLDEN PLUMS. KOCKOTT, 6811 West Saanich Rd.

BEETS, YELLOW WAX BEANS. 6619 Central Saanich Rd.

APPLES, 17C A LB., YELLOW transparent. 1820 Stelly's X Rd.

100 MISCELLANEOUS FOR SALE

BUY-RITE
Bargain Basement
August Sale Days
RESTONIC
—Highly Rated
By Consumer reports
May issue, 1973

Twin size mattress and box spring. 315 coil unit. Buy-Rite every day
Bargain Price— $69.90 set
BUY-RITE NOW! $61.99 set
Double size same as above
Bargain Price— $79.90 set
BUY-RITE NOW! $72.99 set

¾ size mattress and box spring. Quilted. 375 coil unit
Buy-Rite every day bargain price
$99.90 set
BUY-RITE NOW! $89.99 set
Double size same as above

Queen size mattress and box spring. Quilted. Rayon ticking. 375 coil unit.
Buy-Rite every day bargain price
$159.90 set
BUY-RITE NOW! $139.90 set

Top of the line 'luxury Orthotonic' with 'marvelous middle'. 624 coil matched set.
BUY-RITE NOW! $199.00 set

New hours from
July 28-Sept. 8 only!
Monday to Thursday
9 to 5:30 p.m.
Friday 9 a.m. to 9 p.m.
Closed on Saturday

BUY-RITE
FURNITURE LTD.
704 View 385-4744

HASTINGS
382-6811
6 ONLY — UNDER 24" RECONditioned ranges. $59.95. 3 month warranty. See us for good used washers, dryers, refrigerators and ranges.
2100 DOUGLAS

MOVING, WANT TO SELL Quality furniture, almost new, 3-piece chesterfield suite, glass and chrome coffee table, Simmons hide-a-way bed, Simmons queen size bed, bent-wood dining suite, Westinghouse washer-dryer, 2 cycles, Simplicity washer-spin dryer, 2 exclusive lamps. 592-6239.

RUGS LOOK "NEW." IT'S SO easy with RUG-MATE stain removing rug shampoo. Rent electric shampooer for $1.00, plus materials. Also Hero Aless spray units, sales and rentals. Clark and Pallison, 760 Bay St. See our ad under Painters for other supplies.

MUST VACATE
Selling house furniture, store fixtures, showcases, shot guns and rifles, polar bear rug, table saw, tools, boats, outboard motors, gas tanks, oil stove, butcher hooks and racks etc. 939 Esquimalt Road.

SELLING OUT. MINK STOLE, modern piano, new twin bed sets, student desks, Mercury 10 outboard, Davidson dinghy, 21" self-propelled lawnmower, portable air conditioner, kitchen table set, recliner. 592-4605.

OLIVE GREEN 12X13'6" ACRIlan broadloom; 12x18 Kirakar with underlays. Mahogany desk, cut crystal, kitchen cabinet, Chinese silk paintings, miscellaneous kitchen utensils, glassware. 301—1159 Beach Drive.

WASHING MACHINE, COPPER hot water tank, baby buggy, cogswell rocker, toilet, antique oak sideboard, gramophone, rototiller, grinder, and many other articles. 592-0043.

GETTING MARRIED? DECOrate the wedding cars with colourful, waterproof rosettes made from polyethylene film — and you're off to a good start! Industrial Plastics Ltd., 2105 Douglas.

APARTMENT REFRIGERATOR like new $99 and convertible dishwasher $149. Built-in $49.
BUTLER BROTHERS
1720 Douglas 383-6911
(ACROSS FROM THE BAY.)

CLEARING ALL USED MACHINES.
REDUCED IN PRICE.
TYPE 'N WRITE SHOP
Everything for typing or writing.
744 Johnson 385-3112

ONE-YEAR-OLD FILTER QUEEN vacuum, excellent condition. Must sell, $100; Also one-month-old Hoover convertible. Perfect condition. $55. 385-2394.

DRESSERS AND VANITIES
Walnut double bed, two iron singles, wrought iron dinette set, lamps, many miscellaneous articles. 1743 Newton Street.

25 NANCY DREW BOOKS, $15. Pale green damask cloth and 6 napkins, $10. 8-crystal goblets, $20. 30" mattress, $5. Pole lamp, $5. 592-1373.

HOLLYWOOD BED WITH GOLD brocade headboard, $40, or sell separately; man and ladies flight bag, $15 each; 14' clinker built row boat, offers. 385-5697.

HAVE PURCHASED SIMPSONS-Sears Kenmore sewing machine, selling Famous console straight stitch sewing machine, best offer. 592-6716

HAVE PURCHASED SIMPSONS-Sears Kenmore washer spin dryer, selling older Thor with pump, good working condition, $30 or best offer. 383-3754.

AUTOMATIC TELEPHONE ANSwering machine, 24-hour operation. Lease as low as $13 per month. R. and T. Business Systems, 384-0145, Victoria, 758-9195 Nanaimo.

3 IN 1 BABY CARRIAGE, CONvertible bassinette car bed, Playtex nurser set and baby bath. Also arborite table and 2 chairs. 478-1248.

EASY SPIN DRY SPIRALATOR washer, Easy dryer, no frost Hotpoint Refrigerator, RCA console radio-record player, outboard gas tank, miscellaneous. 477-1218.

VILAS BED MATCHING TRIPLE dresser and bedside table. Hoover dial-a-matic vacuum, as new bathroom sink with complete fittings. 382-7336.

VACUUM CLEANER $25; BATtery charger $5; steam iron $4; gate-leg table $20; nail puller $4-sander $10; drill and press band $15; sabre saw $12; 386-0897.

DEEP FREEZE, 11 CU. FT., $140. Electric lawn mower, Sunbeam, $40, floor polisher, $15, fireplace screen and accessories, $12. 385-5496.

LOVELY 8-PIECE MAHOGANY dining suite. In beautiful condition. Less than half price. $395. Will be in all day. 719 Donovan, Colwood, off Kelly Rd.

RCA FRENCH PROVINCIAL, 25", remote control color TV, in excellent condition, $350. Necchi super nova automatic sewing machine with console blonde cabinet, 4 drawers, $165. Afco 14" battery electric mower, recently overhauled, $75. 384-9906.

15'X12' MARINE BLUE CARPET, $85. Bicycle, $35. Trumpet $50. Lino roll $50. 385-4286.

GO-KART, NEWLY OVERhauled. 3 h.p., clutch. 25 m.p.h. Dead axle, $60. 598-5339.

MOVING: BEDROOM FURNIture, gas stove, dishes, oddments. 384-5705.

HIGH BACK CHESTERFIELD, 3 cushions, good condition, $125. 383-4611.

15 CEDAR POSTS, 4X4, PLUS 50' painted wire fencing. Never used. Cost $80, sell $55. 385-5335.

10" TABLE SAW, CRAFTSMAN deluxe, like new, $290. 477-8390 after 6.

PRICE'S KEY SHOP
Safes, Locks, Keys
847 Fort 384-6221

OUTDOOR INCINERATOR BARrels, ready to use, $4.50. Free delivery. 383-1328.

5" GUTTER—EAVESTROUGHING In Baked Enamel. We Install. B.C. Aluminum. 479-3232

SUNGEAM TWIN BLADE ROtory mower, $45. 477-2103.

PAYMASTER CHEQUE WRITER in good condition, $75. 656-2992.

SPRINT GO-CART PLUS ACCESsories. Phone 592-3679.

100 MISCELLANEOUS FOR SALE

BIG
BIG
SAVINGS
on
MATTRESSES
and
BOX SPRINGS
CHIROPRACTIC
by Grange
HOTEL - MOTEL
by Grange
Queen size—
Regular size—
Twin size

Save also on
Famous mattresses
by SIMMONS
BEAUTYREST
and
OSTERMORE
All sizes

Get biggest
Trade-in
for your present
mattress.

See our "NEW LOOK"
upper floor

Use CITY PARKING Lot across street, 4 to 6 p.m. We will pay the tab while you shop.

Mais
1821 COOK
385-2435

XXXXXXXXXXXXXXXXXXXXX
EATON'S
WAREHOUSE
STORE
749 VIEW ST.
Remember You Can
Budget Charge
Through Our
Customer's Accounts
Office, 3rd Floor
XXXXXXXXXXXXXXXXXXXX

Mel's BARGAINS
Oak library desk $49.50
Kitchen buffet $29.50
Cogswell rocker $24.50
Winner of draw for $50.00 free merchandise was Mrs. M. McMurtrie, 3948 Cumberland Rd. Our thanks to all those who entered.
CLOSED MONDAYS
Across from Warehouse Foods
3460 Quadra 384-3152

NEW AND USED
SPECIALS IN OUR
BARGAIN BASEMENT
ROYAL FURNITURE
AND APPLIANCES
733 Johnson 388-9021

CUSTOM MADE TO MEASURE
Rustic solid wood coffee, end tables, room dividers, fireplace frames, book shelves, cedar chests, etc. Choice of stain, finish.
The Shipwreck Shop
384-4521
720 Yates (in the Mall)
Drop In

5 GALLON PLASTIC PAILS; INterior, exterior washable flat latex, antique white, $15. This material can be picked up at any of the Paint Pots. The sale is to bring attention to the Victoria Paint Pot in spite of the fact we have no sign we are open at 2653 Douglas St. 382-6148.

SPECIAL
WILKINSON SWORD SHEARS
Long handle flat cutting
Reg. $21.95 SALE $17.95
Ladies size reg. $11.95 Sale $9.95
Men's size reg. $14.95 Sale $11.75
VIC. LAWNMOWER HOSPITAL
834 Johnson 386-8338

20 VOLUMES INTERNATIONAL Encyclopedia, 12 volumes Canadiana, 10 childrens Classics, 4 health dictionaries. 20 books of Knowledge, up to date. Phone and make an offer. 384-2689.

KILN STONE-WEAR, CRESS, 20" inside. Some kiln furniture included. Used but good working order. Island Handcraft House, 1700 Kings Rd., Wednesdays-Saturdays. 385-8113.

AVOCADO 30" STOVE AND matching 13 cubic foot fridge $375 together. Also large oak desk and O.E. filing cabinet, 2079 Crescent St. before noon Tuesday.

NEW CIL 30-30 PUMP, 303 sports model with 3 to 9 scope. Two portable TVs. Tape recorder. Two gold watches, good working order, and miscellaneous. 478-6680 after 10 a.m.

MOVING, MUST SELL
6-month-old Admiral harvest gold Clean-a-matic range with rotisserie and meat probe, $225. Dining room table and 4 chairs, $125. To view phone 598-5558.

ABC ELECTRIC
New and rebuilt major and portable appliances, vacuums, etc. all guaranteed. We also buy used appliances. 831 Yates, 382-7221.

LAWNMOWERS
Reconditioned reels, rotories and handmowers from $12
30 day warranty.
VIC. LAWNMOWER HOSPITAL
834 Johnson 386-8338

ANNUAL BINOCULAR TRADE-IN sale, $15 minimum for your old binoculars in trade on new. Trans-World Enterprises, 1817 Douglas. 385-1941.

PRE-HUNG DOORS WITH HARDware, $18. Bi-folds, louvre and slab, all sizes. Phone anytime 386-0286.

WESTINGHOUSE APARTMENT size fridge and stove, turquoise, $185 or swap for deep freeze, 15-22 cu. ft. Evenings 384-8549.

BRAND NEW CARPETS, 7'X12' mixed greens, $70. 6½'x12' brown and gold, $50. 8'x12' gold and yellow, $80. 385-6555.

G.E. COFFEE POT, $5; NEW cordless grass clippers, $25; 2 Worn 650x15 tires, both $2; 2 Tijuana Brass L.P.'s, $2. 477-2937.

HAVE PURCHASED SIMPSONS-Sears Kenmore auomatic washer, selling Inglis auto washer, working order, $50 or best offer. 385-5943.

PROFESSIONAL DRAFTING board, adjustable lamp and rules, T-squares, miscellaneous equipment. Any time after 5: 382-8483.

CHILDRENS SAND BOXES 4' X 4' x 8" with sand $12, delivered, 383-0047.

SURVEYOR'S 12" LEVEL TELEscope with all related equipment. Any time after 5. 382-8483.

10 CUBIC FEET KELVINATOR freezer, $100 or closest offer. 598-1375.

3 PAIR OF SHORTIE LINED drapes, 16 ft. wide, $15. 6½ ft. wide, $8. 7 ft. wide, $8. 478-4687.

TYPEWRITER, REMINGTON OFfice model, $50. Phone mornings or Wednesday or Thursday, 384-4709.

SPRAY PAINT SET, $40; IRONing board, $7; Barbecue, $5; Mattress, $5. 479-3362.

COLDSPOT FRIDGE, 9 CU. FT. $35. 2 Children's size Life Jackets, $2.50 each. 479-6350.

ROLL-A-WAY COT, NEW CONDItion, $30. Gallon plastic porch paint, $5. 385-6056.

SINGLE BED MATTRESS, NEW, $30. Viking portable record player, $30. 479-3000.

ALMOST NEW T.V., CHESTERfield suite, vacuum cleaner, many miscellaneous items. 382-7316.

100 MISCELLANEOUS FOR SALE

Under The Yellow Sign
USED

Odd Beds, from	$ 9.95
Mattress and Box Springs, 39", from	$ 49.95
Cogswell Rockers, from	$ 19.95
Cogswell Chair	$ 39.95
Stacking Stools, Set of 3	$ 5.95
Daybed	$ 69.95
Teak Coffee Table	$ 79.95
Odd Dinette Chairs, from	$ 5.95
Armless Converto	$ 59.95
2-pc. Chester Suites, from	$ 79.95
Corner table	$ 19.95
3-pc. Sectional Suite	$49.95
Electric Clock	$19.95

NEW
WALNUT FINISH

4-Dr. Chest	$ 39.95
5-Dr. Chest	$ 44.95
Single Dresser	$ 40.95
Double Dresser	$ 94.95
Triple Dresser	$104.95
Night Table	$ 24.95

FREE DELIVERY
USED FURNITURE
APPRAISED AND
BOUGHT
Bargain
Annex
753 VIEW ST.
Division of
Standard Furniture
382-5111

SHOP AND SAVE
New 2-pce chesterfield suites 179.00 to $499.00, used 2-pce chesterfields $69.00 and $119.00, 3-pce. corner sectional chesterfields $119.00, hide-a-beds $149.00 to $199.00, swivel rockers $69.00 to $119.00, stacking chairs for indoor or outdoor use $9.95 each, round rock maple table and 6 chairs $307.50, Duncan Phyfe table and 6 chairs $337.50, tea wagon $139.00, buffets $39.00 to $169.00, china cabinets $59.00 to $199.00, corner china cabinet $189.00, 3-pce. bedroom suites $199.00 to $329.00, single beds $19.00 to $69.00, chests of drawers $16.50 to $119.00, dressers $39.00 to $95.00, A.G.S. colour TV $219.00, console stereo $119.00, English cottage piano $395.00, vacuums $24.50 to $44.50 and many other household items. Come in and look around Use your Chargex.
PANDORA FURNITURE LTD.
New and Used Furniture
1050 Pandora Ave.
383-6319

CARPET TREND
DEVALUES
CARPET PRICES
While carpet sales are at their lowest, in the heat of the summer — get your Best Deal at Carpet Trend on installed broadloom, area rugs remnant, roll-ends, stair runners, indoor-outdoor, grass carpet, styles from A to Z.
SHAGS! SHAGS! SHAGS! SHAGS!
We Install!
CARPET TREND
Skinner and Bay — Vic. West
386-7501

BETTER - BUY
FURNITURE TV
APPLIANCES STEREO
OPEN DAILY
9 a.m. to 10 p.m.
Saturday 9 to 5
BETTER-BUY
HOME FURNISHINGS LTD.
779 PANDORA 385-1383

CLOSING OUT SALE
10 per cent - 50 per cent off all unclaimed new and used stock. Stereos, radios, tools, rifles, musical instruments, guitars, 10-speed bikes, cameras, leather goods, household appliances, jewellery, TVS and much more. Act now while selection at its best.
BILL SCOTT'S
UNIVERSAL PAWNBROKING
584 JOHNSON 383-9512

MOVING — MUST SELL: CARpets, 36 sq. yds. green and gold nylon shag, 20 sq. yds. green nylon, both with underpads; 5'x15' indoor-outdoor patio, all in excellent condition. 6 months old. Cost $1075. Sell half price. 1 Westinghouse 2-door frost free, like new. 1 setting for 12. 1847 Rogers silverware. 386-9157.

ROCK SHOP
850 Tolmie. Tues. to Sat.
We stock White's metal
DETECTORS
BIRK'S REGENCY SILverplate Tea Service set $200, 62-piece flatware set, Queen Mary Pattern, like new $100. View at Old Gold Shop, 915 Douglas St.

ENCYCLOPEDIA AMERICANA, 30 volumes, 1952 edition, with book stand, $25; 2 sets of matching gold drapes, $50; chrome table, $10; TV $10. 9x12 cabin tent, $40. 478-3519.

DE LUXE G.E. FRIDGE, 10 CU. ft.; compact G.E. de luxe range with clock-timer, full size oven and warming oven. Both $100. Cartop carrier, $5. 598-3800.

5-GALLON PORTABLE VACUUM, $35. Two-piece chesterfield, $125. Bathroom cabinet, $20. Cabinet Singer Touch and Sew, $395. 383-7870.

SOFA AND LOVESEAT, 1972, green, $255. Reel mower, $65. Green-gold shag, 12x14, $79. Brown-orange shag, 12x15, portable sewing machine. 656-1357.

NEW TIRE CHAINS, FITS TIRE sizes 7.00-17 and 7.50-16. Were $50, asking $40 or nearest. Used roof rack. Good condition. $15 or nearest. 592-0484.

GAMBLE'S LAWN REPAIR, SAW sharpening, keys cut, used mowers for sale. Reasonable rates. Pick up and delivery. 479-1431.

RCA STEREO COMBINATION, $60. Golf cart, $35. Mel's Bargains now at 3460 Quadra. 384-3152. Closed Mondays.

CROSLEY FRIDGE, $75. ADMIral portable TV and stand, $99.50. Mel's Bargains, now at 3460 Quadra. 384-3152. Closed Mondays.

BEATTY ELECTRIC IRONER, outside measurement 38x17. 383-3901.

UNLINED MUSKRAT FUR COAT, 41" long, minus collar and cuffs, good quality. $100. 383-5208.

GOLF BAG, CADDY CART AND full set of clubs, $90. 719 Donovan off Kelly Rd. Colwood.

SWIMMING POOLS, DISCOUNT prices on all sizes. Filters, etc. 656-4148.

GRANDFATHER CLOCK. Excellent case and mechanism. Asking $695. 388-9095.

HOUSEHOLD AND GARDEN EFfects from Melita Kennels to close estate. 479-2686.

TOOL CHEST AND ROLL CABInet, also some tools. 479-7683.

100 MISCELLANEOUS FOR SALE

FREEZERS!
FREEZERS!
Apt. size food freezers
Famous DANBY-IGNIS
Chest Freezers
Fast-freeze and regular settings. Wood grain decorator finish. Will not look out of place in dining room — bedroom or even living room.
Space saver models
from $199.50
Limited quantity
ACT NOW
Personal shopping only.
Mais
1821 COOK
385-2435

THE TRADERS
WAREHOUSE
GOOD USED
TRADE-INS

—5-pc. dinette	$59.95
—Speed Queen Washer and Dryer	$149.95
—Reconditioned 19" portable TVs	$89.95
—Reconditioned console TVs, as low as	$59.95
—Reconditioned color TV	$249
—Brown hide-a-bed	$119.95
— Portable electric Singer sewing machine	$49.95
— 24" and 30" electric ranges, from	$19.95
—Good selection of refrigerators, from	$29.95
—2-pc, chesterfield suites, from	$19.95
—Coffee table set 3-pc.	$29.95
—3-pc. bedroom suite, like new	$99.95

Warehouse Open 'Til 5 p.m.
715 F

128 LIVESTOCK SUPPLIES AND EVENTS

WEEKLY ACCOMMODATION for limited number of children. Pony or horse provided, plus qualified riding instruction at Pine Paddocks, 4 miles south of Duncan. Box 639 or phone 743-5310.

HORSES AND PONIES BOUGHT and sold, also breaking and training. Pine Paddocks, 4 miles south of Duncan. Box 639, Phone 743-5310.

SPIRITED ALBINO MARE, 17 hands, asking $300 to good home, trained English or Western, western tack available, 4 kittens to good home. 478-7092.

SHETLAND PONY THAT HAS foundered (over attacks now) needs kind home as companion to other horse or as pony to be led for young child. 479-3841.

KING HORSE TRAILERS Available for immediate delivery. McCallum Motors, 1101 Yates—Colwood Corner. Dealer No. D2129.

HORSES BOARDED, FULL FACILITIES, riding ring, box stalls. 652-1777.

BOARDKING HORSES, METCHOSIN area, 22 acre farm, large box stalls. Phone 478-8788.

HOLSTEIN HEIFER, ANGUS Cross Steer, Southdown Sheep, Laying Hens and Pullets. 479-6633.

QUARTER HORSE AND ARAB mare for sale. Gentle. $300 or best offer. 478-6289 or 478-8475.

GERMAN PANDER SADDLE and extras, used 6 months only. Also, bridle, like new. 598-3710.

STURDY 3-YEAR-OLD BUCKskin pony, 12 hands, $175 with tack. 479-2796.

BARNSBY FORWARD SEAT jumping saddle, with pad. $75. 652-2455.

SOUND WELL - TRAINED quarter horse gelding, $450; quarter horse mare, $500. 477-4727.

THE CORRAL SHOP
Victoria's finest horse store
3400 Douglas 385-2722

WEEK OLD HOLSTEIN BULLS, $75 and $80. 478-5730, 4244 Happy Valley.

RAM, PUREBRED - SUFFOLK, available for sale September 15. $75. 652-3379.

DOUBLE HORSE TRAILER FOR sale. 479-6761.

REG. HALF MORGAN MARE, 5 years, with colt. 479-8050.

WANTED: 8 TONS BALED HAY or oats. 652-2305.

LOTS OF FEED, GOOD CARE and roomy box stalls, 478-7205.

VERY NICE 2 HORSE trailer, 382-4824.

2 SAANEN BUCK KIDS
479-5641

200 POUND MILK QUOTA AND or cows for sale. 652-1875.

130 HEAVY EQUIPMENT AND MACHINERY

BUTLER BROTHERS
—FARM EQUIPMENT
—PUMPS AND IRRIGATION
—INDUSTRIAL EQUIPMENT
652-1121

11 YD. STEEL BOX WITH UNderbody hoist, pump and controls, excellent condition, $550. Tandem housetrailer undercarriage, 8 ft. wide, electric brakes, 8 ply rubber, $175. 10 pieces ¾ drill steel, assorted, $75. 100 ft. ¾ air line with couplers, $50. 50 ft. heavy duty extension cable, $20. 479-6853.

OWNER OPERATED CASE 580 backhoe and frontend loader, diesel, cab, 3 buckets, 2900 hours. $8500. 478-1314.

PORTABLE LINCOLN ELECTRIC welder, 300 amp., 6 cylinder Hekc engine. 743-2441 or 746-7643 evenings.

135 FARM IMPLEMENTS

MASSEY-FERGUSON FARM lawn and garden tractors. Light construction machinery. Your local dealer.
M and H Tractor and Equip. Ltd.
6429 Pat Bay Hwy 652-1752

INTERNATIONAL HARVESTER diesel tractor in stock. Used 8 N Ford. Victoria Jeep, Hillside at Rock Bay.

WANTED SMALL FARM TRACtor with attachments, cash for good machine, 652-1777.

CASE MODEL S TRACTOR, 4 cylinder, gas, no implements. 478-3475.

150 CARS FOR SALE

Brian Holley MOTORS LTD.
FIAT
VOLVO
Why Buy Used?
73 FIAT 128
$2514 FULL PRICE WITH YOUR TRADE WORTH $700 OR DOWN PAYMENT OF $700
$1914
48 PAYMENTS OF
$51 Month
Plus tax and licence
THE WORLD'S BIGGEST SELLING SMALL CAR
HERE'S SOME FRESH TRADES
70 DUSTER 340 AUTO.
70 VW BEETLE
70 MAZDA 1500 4-DR.
70 VW CAMPER
70 FIAT 850 SPYDER
70 FIAT 124 SEDAN
69 VOLVO 122s 2-DR.
69 MAZDA 1500 4-DR.
68 VW FASTBACK
68 VW BEETLE
68 KARMANN GHIA
67 VW SQUAREBACK
67 ALFA ROMEO SPYDER
66 RAMBLER CLASSIC AUTO.
64 COMET 2-DR.
63 MONZA 4-SPD.
60 MERCEDES 220S
ALL USED CARS PRICE TAGGED For Your Browsing!
3319 Douglas
384-1161
DEALER LICENCE D2785

GEM Motor Sales
1973 LTD.
385-4311
71 FORD custom 500 $2195
70 PLMOUTH sedan $1895
69 PONTIAC hardtop $1895
68 CHEVY II coupe $1995
68 DODGE Stn. Wagon $1595
67 FORD hardtop $1395
COMPARE OUR PRICES!!
480 Esquimalt Rd.
Motor Dealer Licence D-2468

150 CARS FOR SALE

DRIVE WITH A SMILE TO
ENSIGN CHRYSLER PLYMOUTH
DOWNTOWN YATES AT COOK
Dollar for Dollar Your Best Car "Buy" Is a Near New 1973 COMPANY CAR AT YEAR END SAVINGS
Crickets
Valiant Dusters
Valiant Scamps
Plym. Satellites
Plymouth Furys
Chryslers
Low Mileage Company Driven 1973 Models MUST BE SOLD REGARDLESS OF PROFIT
USED CARS
2-Year G.W. Warranty in Writing with Every Car

60 VALIANT
2-door sedan, 6 cylinder automatic. Lic. No. VHC-175.
SALE PRICE $295
No down payment.
20 payments of $20.

64 VOLVO
2-door sports, 6 cylinder, floor shift. Lic. No. VHJ-219.
SALE PRICE $795
No down payment.
30 payments of $36.

65 MERCURY
Montclair 2-door hardtop. V-8 motor, standard transmission, power steering. Lic. No. RAD-181.
SALE PRICE $1095
No down payment.
30 payments of $39.

65 CHRYSLER
WINDSOR 4-door sedan, V-8 motor, automatic, power steering, power brakes. Lic. No. VBA-700.
SALE PRICE $795
No down payment.
30 payments of $36.

66 PLYMOUTH
Satellite 2-door hardtop. V-8 motor, automatic, custom radio, bucket seats, vinyl roof. Lic. No. CKJ-961.
SALE PRICE $1395
No down payment.
36 payments of $49.

67 PLYMOUTH
FURY III 2-door hardtop. V-8 motor, automatic, power steering, power brakes, custom radio, vinyl roof. Lic. No. VCJ-302.
SALE PRICE $1695
No down payment.
36 payments of $59.

68 PLYMOUTH
FURY III 4-door hardtop, V-8 motor, automatic, power steering, power brakes, custom radio. Lic. No. SFE-208.
SALE PRICE $1695
No down payment.
36 payments of $59.

70 OLDSMOBILE
DELTA 88 4-door hardtop. V-8 motor, automatic, power steering, power brakes custom radio, vinyl roof. Lic. No. RJA-472.
SALE PRICE $2595
No down payment.
30 payments of $91.

ENSIGN
Chrysler Plymouth Ltd.
Dealer Lic. D3013
DOWNTOWN YATES AT COOK
386-2411
Open Weekdays Till 9:00

150 CARS FOR SALE

DRIVE WITH A SMILE TO
ENSIGN CHRYSLER PLYMOUTH
DOWNTOWN YATES AT COOK
Dollar for Dollar Your Best Car "Buy" Is a Near New 1973 COMPANY CAR At YEAR END SAVINGS
Crickets
Valiant Dusters
Valiant Scamps
Plym. Satellites
Plymouth Furys
Chryslers
Low Mileage Company Driven 1973 Models MUST BE SOLD REGARDLESS OF PROFIT
USED CARS
2-Year G.W. Warranty In Writing with Every Car

64 FORD
FALCON 4-door station wagon, 6 cylinder, automatic. Lic. No. VDE-224.
SALE PRICE $395
No down payment.
20 payments of $26.

65 RAMBLER
CLASSIC sedan, 6 cylinder standard. Lic. No. FVH-394.
SALE PRICE $795
No down payment.
30 payments of $36.

65 COMET
4-door sedan. V-8 motor, automatic. Lic. No. RJF-890.
SALE PRICE $895
No down payment.
30 payments of $40

65 PONTIAC
PARISIENNE 4-door hardtop. V-8 motor, automatic, power steering, power brakes. Lic. No. VCK-900.
SALE PRICE $895
No down payments.
30 payments of $40.

66 FORD
GALAXIE 500, 4-door sedan. V-8 motor, automatic, power steering, power brakes, custom radio. Lic. No. VDJ-923.
SALE PRICE $1195
No down payment.
36 payments of $42.

67 CHRYSLER
NEWPORT 4-door sedan. V-8 motor, automatic, power steering, power brakes. Custom radio. Lic. No. VFB-969.
SALE PRICE $1795
No down payment.
36 payments of $63

69 CHEVROLET
IMPALA 4-door, hardtop. V-8 motor, automatic, power steering, power brakes, custom radio. Lic. No. FGD-523.
SALE PRICE $1995
No down payment.
30 payments of $69.

70 ACADIAN
CANSO 4-door sedan. 6 cylinder automatic, custom radio. Lic. No. RAC-333.
SALE PRICE $2195
No down payment.
36 payments of $76.

ENSIGN
Chrysler Plymouth Ltd.
Dealer Lic. D3013
DOWNTOWN YATES AT COOK
386-2411
Open Weekdays Till 9:00

150 CARS FOR SALE

EMPRESS
PONTIAC BUICK LTD.
WE RUN A VERY SIMPLE BUSINESS
WE NEED USED CARS
Trade your car now for top dollars. Phone any of our courteous salesmen for more information.

72 Estate Wgn., air $5995
72 Skylark $3995
67 Buick, one owner $1895
72 Parisienne Brougham $4195
72 Catalina $3895
72 Le Mans, 4-dr. $3595
71 Parisienne $3295
70 Laurentian $2495
67 Pontiac Wgn. $1595
71 Vega Hatchback $2295
69 Chevelle $2195
66 Olds $1395
65 Chev. Wgn. $995
66 Meteor $995
67 Mustang $1695
67 Chev. Suburban $2095
61 Tandem dump truck $1995

Customer Satisfaction is a Must in Our Business!
382-7121
2867 DOUGLAS AT TOPAZ
Open 9 'til 9
Sat. 9 'til 6
Dealer Licence D 3482

PHIL MERRETT MOTORS
9732 Fifth St.
'Sidney'
Next to Slegg Lumber
70 CHEV WAGON V-8
70 PONTIAC SEDAN V-8, P.S.
67 BEL-AIR 2-door, V-8
68 LAND ROVER
68 CHEV. Super Sport
65 CHEV. Nova
73 CHEV. CAPRICE, full power
72 VEGA GT Hatchback
71 DODGE Dart custom
656-5551
Dealer Licence No. D-4040

TOPS USED CARS
69 MAZDA 1200 $1095
66 GALAXIE 500 4-door, V-8 auto. $ 745
63 CADILLAC convertible $ 995
61 CHEVELLE 6-standard $ 495
Motor Dealer Licence No. D-2063
1513 QUADRA 385-3721

PINTO 72, 2000 CC, 8,000 MILES only. Radio, rear window defogger, white wall tires, $2250 or nearest offer. Contact Dr. Ginige, Veterans' Hospital. 592-1261 between 8:30-4 p.m.

1972 TOYOTA CELICA ST. VINYL roof, radial ply tires, AM-FM radio, stereo tape deck, only 17,000 miles. $2695. Consider trade. Cadboro Bay Service, 477-2102, D-3763.

1970 METEOR WAGON, 302, V-8, 10 passenger, roof rack, new tires. 50,000 miles, condition immaculate. Asking only $2,595. Consider trade. Cadboro Bay Service, 477-2102.

'66 CHEV IMPALA, 2-DOOR hardtop, V8 automatic, new brakes and tires. Just Tested. 383-0620 or 656-1049.

'61 FORD CONSOLE, CLEAN RELIABLE transportation. $275. 947 Oliver Street after 3 p.m.

1966 RAMBLER CLASSIC 550 STATION wagon. $1000. Good shape. 592-7656 evenings.

1973 AUDI S-100, AUTOMATIC, 2 months old, $400 under list price. Phone 598-4322.

1968 ENVOY 45,000 MILES. EXcellent condition, snow tires. 656-4816.

'54 CHEV. REBUILT MOTOR, hurst shifter, good shape. $160 firm. 383-3979.

1963 CADILLAC, 4-DOOR, HARDtop. All power, immaculate. 48,000 miles. $1995. 477-8368.

'62 CONSOL, GOOD RUNNING condition, must sell $200 or best offer. 384-9555, 386-3861.

'64 COMET 4-DOOR, $500 OR best offer. 384-3258 between 4-6 p.m.

'61 MORRIS, $100 OR NEAREST offer. 478-5893.

1956 CHEV. 2 DOOR V-8 STICK, good condition. $750 firm. 383-4256.

1963 CONSUL, $200. FIRM 388-6302

1966 CHEV STATION WAGON, V-8 automatic, reasonable. 478-7389.

1967 CHEV SEDAN, V-8 AUTOmatic, tested June $875. 478-2647.

DUNE BUGGY FOR SALE. 385-8496.

150 CARS FOR SALE

METRO
ALFA ROMEO
SIDNEY

73 Nova 4-door Sdn. V-8, auto., full power
72 Mustang Mach I full power
72 Cortina 4 dr., 4 spd. Only 3,000 miles.
72 Toyota 1600 Sp. cpe., 4 spd. radio
72 Alfa Romeo Berlina
72 Chevelle Malibu, 4 dr. sdn., V-8, auto, full power, like new
72 Toyota Corona 4-dr., auto., radio. Two to choose from
71 Pinto 3 dr. Runabout, 4-spd.
71 Comet Coupe. V-8, P.S., heavy duty 3 spd.
68 Chev Bel Air 4 dr. sdn., V-8, auto., full power. Excellent family sdn.
68 Buick Wildcat 2 dr. Ht., Full power
67 Cougar, V-8 auto. Full power. Yellow with black vinyl roof
67 Impala 4 dr. Ht., V-8, auto. Full power
67 Ford Galaxie 500 Full power, buckets, console, 428 V-8.
66 Chevelle Malibu. 327 V-8, auto. full power.

AND
Many more premium units to choose from

TRUCKS
The best selection of late model ½ and ¾-ton trucks on the island.

"CHECK AND COMPARE"
72 Ford ¾ ton XLT. Full power and air.
73 Chev Sierra ¾ ton Custom Camper. V-8, auto. Full power, like new.
72 Ford F250 Explorer. V-8, auto., full power
72 Ford F250. 360 V-8, 4 spd.
72 Courier pickup and camper.
71 GMC ¾-ton, full power.
70 Ford Ranchero Squire. V-8 auto., full power.
69 Ford F100. Big "6", 4-Spd.
69 Ford F250 Cab and chassis. V-8, auto., full power.
68 Fargo ¾-ton. V-8, auto and custom camper. Must be seen.

METRO'S Super Lot
2360 Beacon Ave.
Open Mon.-Fri. 'til 9 p.m.
Drive to Sidney AND SAVE!
656-4311
656-2821
METROCAN HOLDINGS LTD.
Dealer Licence D4140

57 BUICK SPECIAL, NEEDS cross over pipe, $300 or offers. 479-3952.

1968 AUSTIN CAMBRIDGE, 42,000 miles. One owner $950. 748-1456 Duncan.

'57 CUSTOM VOLKSWAGEN, 524 Ellice or 382-5857.

150 CARS FOR SALE

peter pollen ford
ALL SOLD WITH
7-DAY MONEY-BACK GUARANTEE

72 Pinto 3-Dr. $2495
70 Maverick $1795
68 Galaxie 2-dr. H.T. $1795
69 Merc. Marquis Sdn. $2595
65 Mustang H.T. $1395
68 Camaro 4-Spd. $2195
71 Galaxie 2-Dr. Ht. $2695
67 Olds Cutlass $1395
66 Pontiac 2-Dr. Ht. $1395
72 Ford Custom Sdn. $3295
70 Chev. Sdn. $2095
69 Ford LTD Sdn. $2695
67 Meteor convert. $1895
64 Pontiac Wgn. $795
64 Valiant $795
64 Chevelle $595

TRUCKS
69 Dodge Van $1695
68 Ford 1-ton $1895
64 Ford ½-Ton P.U. $1095

BUY WITH CONFIDENCE FROM THE VALUE LEADER
PETER POLLEN FORD SALES LTD.
1060 YATES
384-1144
DEALER LICENCE D1188

AMC
Reg. Midgley's
AMERICAN MOTORS JEEP
736 CLOVERDALE AVE. 385-8756

COUNT DOWN!
1973 CLEANOUT!
Only a few 1973 models left!
1—Only, BRAND NEW '73 GREMLIN FULL PRICE $2473
1—only DEMO, '73 HORNET 2-door with factory air conditioning! FULL PRICE $2973
1—only, brand new '73 HORNET hatchback FULL PRICE $3073
17 NEW CARS LEFT!
73 CLEARANCE!
All covered by the exclusive "Buyer Protection Plan"

REG MIDGLEY
MOTORS LTD.
736 Cloverdale Ave.
385-8756
D. Lic. 1132

'72 TOYOTA CELICA, 15,000 miles, $3000 or best offer. 592-0044 after 4 p.m.

1969 ENVOY EPIC SL, EXcellent condition, 1 owner, 32,000 miles. Offers. 386-2095.

1962 VW BEETLE, EXCELLENT condition, $500. Ask for Peter, 386-1612.

1962 CHEV., RUNS, NEEDS work. $100. evenings 385-0098.

VW BEETLE 1965, GOOD CONDITION, snow tires, $700. 383-0041.

1970 GTO, 400 CU. IN., A-1 CONDITION. 382-0881 after 5 p.m.

'55 FORD FOR SALE. Phone 384-7744.

'61 VOLVO GOOD CONDITION, $500 or offers. 598-3133.

150 CARS FOR SALE

SUBURBAN
LINCOLN MERCURY
STOP AND SHOP at 'The Sign of the Cat' for Quality Used Cars.

1973 CORTINA
Stock 3-503. Low mileage demonstrator. 4-Door, automatic, reclining bucket seats, deluxe two-tone white and grey, full body side mouldings.
WAS $3349
NOW $2900

1973 CORTINA
Stock 3-319. Low mileage demonstrator. 2-Door, 4-speed, reclining bucket seats, Daytona yellow with white embassy vinyl roof.
WAS $2875
NOW $2700

1973 CAPRI
Stock 3-660. 2600 c.c., V-6. Full instrumentation, bucket seats, radial tires, factory radio.
$3945.10

Complete Financing available at BANK RATES!
SUBURBAN MOTORS
Dealer Licence D3360
3377 Douglas
Wide open 'til 10 p.m.
386-6131

Sale Priced
59 FORD At. $ 99
61 PONTIAC Conv't $ 99
62 COMET $177
61 CORVAIR At. $189
63 PONTIAC $197
61 COMET $249
63 PONTIAC At. $273
64 ACADIAN At. $279
64 CHRYSLER $297
67 AUSTIN $444
65 PONTIAC $518
67 FAIRLANE At. $818
70 CORTINA $1302

Palm Motors
2936 DOUGLAS AT BURNSIDE
386-8385
PALM MOTORS LTD.
Dealers Licence No. D-2605

A - 1 $425
1960 Falcon—48,500 original miles. New tires. New engine 1 year ago, upholstery perfect, tested June '73. Phone 658-5532.

1962 WILDCAT SPORTS COUPE, buckets, console, vinyl roof, powered, a real beauty only $495. 384-5173.

$145—'58 CHEV STATION wagon, 6, city tested, new battery, new tires, 2 spares. Apply after 4, suite G-352, Gorge Rd.

1961 PLYMOUTH STATION wagon automatic, tested 'til December '73. $400 or best offer. 388-7650 between 5 and 7.

ORIGINAL OWNER, 1959 FORD Fairlane 500, automatic transmission, V-8, 57,000 miles, exceptional. $650. 477-1044.

'64 FORD FAIRLANE SPORTS Coupe, 289, 4-speed, needs slight transmission work. $700 or closest offer. 478-6102.

1964 Vauxhall Victor station wagon, excellent second car, good tires, tested, bargain, $400. 382-8670.

1967 AUSTIN MINI AUTOMATIC, excellent condition, good tires, new exhaust system, tested. Ideal ladys' car, $800. 382-8670.

'67 SILVER FIREBIRD, 326, RED interior, radio and tape deck, well looked after. $1900. 384-9586.

1963 KAISER WILLIS 2-WHEEL drive Jeep. $800. 478-2315 after 5.

MAZDA 1500, 1969, 29,000 MILES. $1350. 386-3421.

150 CARS FOR SALE

INVEST Your Transportation DOLLARS Wisely AT GARDEN CITY AUTO
All Cars and Trucks Retailed over $500 Carry a 7-DAY Written "MONEY-BACK" GUARANTEE

73 Buick Le Sabre
72 Olds Toronado
67 Cadillac Convert.
71 Ambassador
65 Impala
73 Plymouth Scamp
71 Plymouth Satellite
71 Mach 1
71 Olds 442 Convt.
69 Dodge GT
69 Malibu SS
68 Cougar XR7
71 Charger
67 Camaro SS 396
67 Cougar
67 Camaro
72 M.G.B.
73 Toyota
72 Celica
72 Karmann Ghia
69 Cortina A.T.
72 Vette
71 Roadrunner
70 Vette
70 Pontiac G.T.O.
66 Dodge Charger
73 LTD Squire Wagon
72 Olds Wagon
71 LTD Squire Wagons
71 Olds Vista Cruiser
70 Chrysler S.W.
67 Pontiac S.W.
66 Falcon S.W.
72 VW Camper
72 Chevy Van
71 VW Bus
66 Jeep
63 Falcon Camper

ALL CARS CHECKED BY Licensed Mechanics
WORK ORDERS UPON REQUEST
GARDEN CITY AUTO
PHONE 382-9111
2978 DOUGLAS
OPEN 9-10
Dlr. Licence No. D-3688

150 CARS FOR SALE

HORWOOD MAZDA
MAZDA Pickups ONLY $2795

73 DODGE Window van.
72 TOYOTA 1600 cpe.
72 MAZDA pickup
72 MAZDA rotary 100
71 FORD ranchwagon
71 PINTO 4-spd.
71 TOYOTA Crown, auto.
71 TOYOTA 1600, auto.
70 TOYOTA MK IV Wgn. auto.
70 VALIANT, auto.
70 VICTOR S.L. 2000
69 MUSTANG, V-8
69 CAPRICE P.S., P.B.,
68 RIVIERA, loaded
68 BEAUMONT Convert.
68 CORTINA 4-spd.
68 CAMARO, loaded
67 CAPRICE 4-dr. Ht.
66 AMBASSADOR A.T.
64 VALIANT Wgn., auto.
63 PONTIAC, auto.
61 VOLKSWAGEN
PLUS
Many More to Choose From!

HORWOOD MAZDA
385-1451
Johnson and Blanshard
DEALERS LIC. D-1207

DePAPE
72 CORVETTE Panel Top
350 V-8, auto., P.S., P.B., power windows, tilt and telescopic steering, AM-FM radio, posi-traction, 1 owner.

72 T-BIRD LANDAU
One owner, 6000 miles, power steering, power brakes, radio, power windows, factory air conditioning, remainder of factory warranty is available. Beautiful. A must to see and drive.

69 LINCOLN CONTINENTAL MARK III
Power steering, power brakes, air, tilt wheel, one owner. Exceptionally clean and well cared for.

73 VEGA HATCHBACK
Automatic, radio, one owner.

73 PINTO STATION WAGON
Automatic, radio, one owner.

68 CHEVY II
2-door post coupe, 6 cylinder power steering, automatic, radio, sharp looking, economical to run.

71 FIREBIRD
V-8, 4-speed, power steering, power brakes, radio. U.S. Indy mags.

69 BARRACUDA
Radio, automatic. Michelin radial ply tires, showroom condition.

67 SUNBEAM ROADSTER
4-speed, radio, tonneau cover, real sharp.

64 AUSTIN Sprite Roadster
Looks a little tired. How much you pay.

REMEMBER
If You Buy Before Seeing Us You May HAVE PAID TOO MUCH
DEPAPE MOTORS LTD.
847 Yates 384-8035
Dealers Licence D-3497

1973 CAPRICE Townsman Wgn.
Fully equipped with V-8; power steering, and brakes; radio. This luxury wagon has only 5,000 miles.

Remember at METRO, all reasonable offers will be accepted.
METRO TOYOTA LTD.
624 Fintayson
386-3516 386-3517

GOV'T. ST. MOTORS LTD.
71 Vauxall Firenza, $1295; 71 Chev. sedan, power steering, power brakes, ex RCMP car, $1795; '70 Pontiac sedan, V-8, automatic, ex RCMP car, $1645; '66 Pontiac Parisienne 2-dr hardtop, $645; '65 Plymouth, V-8, automatic, sedan, $495; '62 Chrysler 2-door hardtop, fully powered, $395; '64 Chev. station wagon, V-8, standard transmission, $495; '62 Mercury station wagon, fully powered, $295; '63 Pontiac, 6, automatic, $195; 20 others to choose from. No down payment necessary. Government Dealer Bond D-1691. 2538 Government St., 385-5860.

65 MUSTANG CONVERTIBLE, automatic, completely rebuilt, also 66 Volkswagen, 54 GMC dump truck, 70 Honda motorcycle CB 100 road bike. 7215 West Saanich Road.

1970 LOTUS ELAN, BEAUTIFUL condition, $2995, but needs water pump, (ordered). 384-7063 before 12.

1966 DODGE SIX CYLINDER, good condition. Offers to $800. 383-7467.

'68 BEAUMONT 307, 3 SPEED standard, $1500 or best offer. 382-7724. Ask for Al.

1970 MAVERICK, EXCELLENT shape. 384-2038, 4-6 p.m.

150 CARS FOR SALE

Speedway VOLKSWAGEN PORSCHE • AUDI

'73 AUDI 4-dr.
'73 TOYOTA Wgn. A.T.
'72 TOYOTA 2-dr.
'72 VW Super Beetle, A.T.
'72 PORSCHE 914
'71 OLDS Cutlass convert.
'70 LE MANS 2-dr. H.T.
'70 MONTEGO Wgn.
'70 MAZDA Wgn.
'69 VW Wgn. A.T.
'69 MUSTANG Convert.
'68 MUSTANG Fastback
'68 VW
'68 ENVOY Wgn.
'68 MINI, A.T.
'67 VALIANT slant 6
'67 VW Stn. Wgn.
'66 PLYMOUTH H.T.
'66 VW Stn. Wgn.
'65 DODGE 4-dr. A.T.
'64 COLONY PARK Wgn.

CAMPERS and VANS

'73 GMC Window Van
'73 CHEV. ¾-ton 4x4
'71 VW camper. 4333 miles
'71 VW Westfalia camper
'69 GMC ¾-ton
'67 VW pickup

Speedway Motors Ltd.
911 Yates at Vancouver
Dealer Licence D-2188

385-2415

PLIMLEY
SINCE 1893

BRAND NEW 1973 Austin Mini $2105
FULLY EQUIPPED

1972 CORTINA G.T. 2000. RADIO, WHITEWALLS	$2350
1972 DATSUN 1200. ALL YOU REALLY NEED	$2395
1972 DATSUN 510	$2495
1972 DATSUN WAGON	$2895
1970 ROVER	$3050
1970 CORTINA	$1645
1969 VAUXHALL VIVA	$1095
1968 CORTINA	$1395
1968 TOYOTA	$1050
1968 RAMBLER	$1395
1967 CADILLAC	$3695
1966 VOLKSWAGEN	$1050
1966 FALCON	$1295
1966 COMET	$1395
1966 TRIUMPH	$795
1965 OLDSMOBILE	$1295
1965 VAUXHALL WAGON	$895
1963 FORD	$495
1963 FORD WAGON	$695
963 AUSTIN A-60	$695
962 PONTIAC WAGON	$645
962 PLYMOUTH H.T.	$495
961 PONTIAC WAGON	$395
960 AUSTIN A-55	$250
1956 AUSTIN A-90	$450

Your British Car Centre
1010 YATES ST.
382-9121
OPEN TILL 9 P.M.
THOMAS PLIMLEY LTD.
DEALER LICENCE D1324

HALF PRICE
1969 Pontiac Grand Prix 2-door hardtop, V-8, automatic, radio, power steering, power brakes, power windows, cost new $7,000, buy now $3,295. Trade accepted. Joe Fletcher Car Sales, 1640 Cedar Hill Cross Rd., 477-9166, res. 479-6427, D-3642.

WAGON, 1973 MERCURY Colony Park, 5000 miles, loaded, also 1973 house trailer 19'3, F.24R. Golden Falcon, completely self-contained, both units new condition. Site 26, K.O.A. Trailer Park, Mt. Newton Cross Roads. Victoria Press, Box 286.

$145. '58 CHEV STATION WAGON, Excellent condition. Tested. $595. Phone 592-0453.

150 CARS FOR SALE

THREE POINT MOTORS

'65 KARMAN GHIA COUPE	$1495
'68 KARMAN GHIA CONVERTIBLE	$1895
'69 VIVA, AUTOMATIC. ONLY 26,000 MILES	$1495
'69 SUNBEAM WAGON, AUTOMATIC	$1695
'69 SIMCA SEDAN	$995
'70 TOYOTA CORONA AUTOMATIC	$2295

FREE AUTOMATIC
Buy a Datsun '1200' Fastback and get the automatic free!
SAVE $230

'71 VEGA HATCHBACK AUTOMATIC	$2495
'71 PINTO AUTOMATIC	$2295
'71 DATSUN 510 STATION WAGON	$2795
'72 CHRYSLER NEWPORT ROYALE. FULLY EQUIPPED INCLUDING AIR CONDITIONING AND STEREO TAPE DECK. REDUCED TO	$4495

When You Get Around To
QUALITY
Come Around To
THREE POINT MOTORS LTD.
2620 Government at Hillside
385-6737
Dealer Licence D3075

CORTINA CAR CENTRE
Yates at Quadra

69 Triumph Spitfire $1995
72 Volkswagen $2295
72 Cortina G.T. $2595
72 Pinto 3-Dr. $2495
70 Viva wgn. $1395
67 Viva $895
68 Vaux. Victor $995
71 V.W. $2095
71 Toyota Wgn. $1895

All Sold With 7-DAY MONEY-BACK GUARANTEE

DIVISION OF PETER POLLEN FORD SALES
1060 Yates
384-5555
DEALER LICENCE D1188

JOE FLETCHER CAR SALES

'66 Olds F85, 6 cul. std.	$795
'68 Austin 1100 std.	$995
'66 Austin 1100 std.	$745
'69 Renault 4-spd.	$945

Several transportation specials
Dealer Licence No. D-3642
1640 CEDAR HILL X RD. 477-9166

1970 PLYMOUTH FURY III, 4-door sedan, immaculate condition, low mileage, vinyl top, vinyl interior, power steering, power brakes, 383 engine, factory air conditioning, etc. Asking $2,800. 477-1290.

CUSTOMIZED DUNE BUGGY for sale. Orange metal-flake, detachable hardtop roof! Phone 328-0533 or see at 525 Head St., Esquimalt.

1966 CHEVY IMPALA 2-DOOR hardtop, very good condition, $800 or nearest offer. 386-2591 or 384-6717, Steve.

1965 CHRYSLER NEW YORKER, automatic, tested. $965. 383-1492 after 5.

62 FORD FALCON STATION wagon, fair condition, $200. 383-4553.

'68 TOYOTA COROLLA WITH '71 transmission. $1195 or best offer. 479-3638; after 6:30 p.m.

1965 CORVAIR 2-DOOR HARDTOP, in A-1 condition, $650 or best offer. 383-7638.

'69 VAUXHALL VIVA STATION wagon, 38,800 miles, $1000 or best offer. 385-6510.

'71 PINTO, 4-SPEED, LOW MILEAGE, $1600 firm. 386-3854 after 4.

1961 VALIANT 4-DOOR, STANDARD, first $200 takes. 383-7638.

150 CARS FOR SALE

S&H TOYOTA
NEW

73 HILUX PICKUP
$2845
(Automatic Available)

BRAND NEW 73 COROLLA
$2325

50 GALLONS OF GAS FREE
WITH EVERY NEW UNIT PURCHASED!
'Till Sept. 30

72 TOYOTA hardtop	$3195
72 CHALLENGER, loaded, a real buy at	$3995
72 TOYOTA CORONA sedan	$2595
72 MAZDA RX 100, rotary 2-door sedan, 4-speed, radial tires.	$2495
72 CORTINA 2-DR.	$1995
72 CORTINA 4-door	$2195
70 TOYOTA CORONA	$1995
69 AUSTIN AMERICA	$1195
68 PARISIENNE 4-DR. HT., V-8, A.T., P.S., P.B., radio. A-1 condition	$1895
68 FORD. Real nice!	$1595
67 VAUXHALL VIVA S.L.	$ 795
66 AUSTIN 850, A-1	$ 795
65 FORD GALAXIE 500	$ 895

TRANSPORTATION SPECIALS!!

64 DODGE	$395
63 PONTIAC	$395
61 RAMBLER S.W.	$395

SAUNDERS & HITCHMAN
2040 CADBORO BAY ROAD
AT FORT AND FOUL BAY
DEALER LICENCE D-3511
592-2471

Wille Motors

71 PLYMOUTH 9-Pass. wgn.	$3995
70 FORD ½-ton Canopy	$2795
70 CHARGER, full power	$3195
69 'CUDA Fastback	$2495
69 DUNE Buggy, metal flake	$1395
68 GTX 440 auto.	$2395
68 DART GT 4 speed	$1695
68 OLDS "88" 2-dr. HT.	$2195
68 CHRYSLER New Yorker	$2395
68 MUSTANG convertible	$1995
68 EL CAMINO 396 turbo	$2595
66 MUSTANG 289, auto.	$1495
5 ZEPHYR 6 cyl., tested	$350

Motor Dealers Licence No. D-3309
3240 DOUGLAS 382-2313

SEE OUR AD?
GARDEN CITY AUTO
WE ALSO TAKE MOTORCYCLES IN TRADE
382-9111

1972 CHRYSLER NEW YORKER 4-door hardtop, 440, burgandy with black vinyl roof, de luxe black interior. Climate control air conditioning. Power steering. Power brakes. Electric windows. 6-way seat. AM-FM radio, wired for tape deck, cruise control, automatic light dimmer. Low mileage. $5750. 656-3317, 656-3326.

'65 VALIANT 2-DOOR HARDTOP, black with white vinyl roof, red leather interior, 3-speed automatic on console, beautiful condition, $895. Ron's Service, 1518 Pandora, 383-4841. D-2419.

'65 FORD GALAXIE 2-DOOR hardtop, outstanding condition, 390 V-8 motor with 3-speed automatic, well worth $950 but open to offers on price and trade. Ron's Service, 1518 Pndora, 383-4841. D-2419.

'63 CHEVY II STATION WAGON, some rust, some blow-by, but good reliable transportation with a 6-cylinder motor and automatic transmission, $195. Ron's Service, 1518 Pandora, 383-4841. D-2419.

LOOKING FOR A SECOND CAR, 1964 Corvair 4-door automatic, radio. Well kept, excellent mechanical condition. 383-3271 after 5 p.m.

TWO '58 STUDEBAKERS; silver hawks, 289 V8s, one in excellent condition, other could be used for parts. $395 or best offer. 476-3090.

71 VW Dorper Camper. Fully equipped. "Pop-top". Priced to sell. Frank Ewer, Douglas Volkswagen. Dealer License D1595. 388-5466 or res. 383-7732.

1972 VW SUPER BEETLE, orange color, clean and in excellent condition. Radio, snow tires. $2,295. 592-6110.

1968 OLDS 442, 4-SPEED, $2,000 or best offer. Phone 386-6308 days, 384-7868 evenings.

1972 TOYOTA COROLLA 1200, EXcellent condition, 12,000 miles. Asking $1,800 or offers. 479-6194.

'53 CHEV. 2-DR. HARDTOP, V-8 Extras, $550 or nearest offer. 479-3357.

'68 CHARGER, EXCELLENT condition, must sell, $2295, 478-7481 afternoon.

'64 CHEV $595 66 AUSTIN $595. Dir. licence No. D-3550. Victoria Jeep, Hillside at Rock Bay.

150 CARS FOR SALE

DOUGLAS VOLKSWAGEN
PORSCHE
AUDI

YOUR LARGEST VOLKSWAGEN DEALER ON THE ISLAND

PREMIUM USED UNITS

Buses, Vans, Recreational Vehicles WE HAVE THEM

DON'T PASS US "BUY"

1968 VOLKS Camper	$3495
1968 FALCON Station Wagon	$2095
1969 METEOR Station Wagon	$2695
1971 VOLKS Dorper Camper	$4195
1971 VOLKS Camper	$3695
1973 VOLKS 7-passenger bus	$4995
1971 DATSUN pickup and canopy	$2495
1970 ECONOLINE Camper conversion	$2995
1963 JEEP 4-wheel drive	$1495
1957 WILLYS 4-wheel drive	$1195
1973 PORSCHE 1.7 litre, new warranty	$5195
1972 DATSUN 240Z	$4595
1972 TORINO 2-door hardtop, power	$3995
1970 PONTIAC 4-door hardtop	$2595
1969 PLYMOUTH FURY III, full power and air conditioning	$2395

Many More to Choose From

Bank Finance
Up to 60 months on approved credit.

DOUGLAS VOLKSWAGEN LTD.
DEALER LICENCE D-1595
3329 DOUGLAS ST.

Open 9 'til 9
388-5466

1965 BEAUMONT 2-DOOR, 6 automatic, good tires, tested, radio. Excellent condition, needs little body work. $575. 382-8670.

1972 DATSUN 1200 AUTOMATIC, Radio. 12,500 miles. $2100. Also 2 new 10" Radials and chrome rims for Chev. 656-2736 evenings.

1970 FORD CUSTOM 4-DOOR, Automatic, power steering, low mileage, excellent shape. Best offer. 479-1333 or 386-9939.

1931 MODEL A FORD VICTORIA Engine rebuilt and body work done. Best offer. 384-3674, 388-5222.

1970 PONTIAC BONNEVILLE, air conditioning, all power. Very low mileage. 748-1376 Duncan.

RETURNING STUDENT MUST sell 1970 MGB, asking $2695. 385-0302.

'63 VW BEETLE, QUITE PRESentable and a bargain at $395. 383-2058.

'52 PONTIAC 2-DOOR COUPE, excellent condition, $475. 1091 McBriar, 479-5771.

1967 BUICK WILDCAT, 48,000 miles, $1350, or best offer. 386-0427 or 592-9600.

72 CORTINA 4-DOOR, AUTOMATic, radio, 23,000 miles. $1950, 382-3980.

ZEPHYR 6, NEW ENGINE, trans, brakes and tires, interior like new, $450. 382-4179.

'72 FORD PINTO RUNABOUT automatic, radio, 12,000 miles, $2450. 388-6971.

1973 SPORT 4-DOOR MALIBU, Will take late model 2-door in trade. 383-2747.

1970 VOLKSWAGEN, $1450. Phone between 5 and 7 p.m. 479-4727.

1958 PONTIAC STATION WAGON, as is, $125. Phone 478-7803.

1965 VIVA, TOP NOTCH MEchanical shape. 386-1000 after 6.

62 LARK, CITY TESTED, EXcellent condition. $225. 382-1663.

'58 METEOR, ONE OWNER, $200. 383-3360 after 5.

150 CARS FOR SALE

CORNELL

O. K. USED CARS

DOMESTICS

72 NOVA 4-DR. 6, A.T.
72 CHEV. 4-DR. HT.
72 VEGA HATCHBACK
72 FORD GRAN TORINO
72 PONTIAC VENTURA
71 CHEVELLE 4-DR.
71 CAMARO
71 PINTO
71 MERC MONTEGO
71 VEGA STN. WGN.
70 CHEVELLE 9-PASS. WGN.
70 MAVERICK
70 CHEVELLE WGN.
70 CHEV. BISCAYNE
69 PLYMOUTH CONVERT.
69 FORD XL
69 BEAUMONT WGN.
69 CAMARO S.S.
68 RAMBLER AMBASSADOR
68 CHRYSLER NEW YORKER
68 FORD GALAXIE
68 VALIANT 4-DR.
68 FORD STN. WGN.
68 NOVA 4-DR.
68 CHEVELLE 4-DR.
68 CHEVELLE HT.
67 RAMBLER 770
67 FORD WGN.
67 FORD 4-DR. HT.
67 METEOR WGN.
67 OLDS CUTLASS HT.
66 CHEV WGN.
66 CAD. COUPE DE VILLE
66 CHEVELLE HT.
65 PONTIAC HT.
65 CHRYSLER 4-DR.
65 OLDS HT.
65 ACADIAN 4-DR.

LUXURY

71 OLDS TORONADO
70 BUICK RIVIERA
69 CAD. EL DORADO
69 CAD. SEDAN DE VILLE

IMPORTS

72 CORTINA A.T
72 TOYOTA COROLLA
72 TOYOTA CORONA
71 VW
71 TOYOTA CORONA 4-DR.
71 TOYOTA 4-DR. A.T.
70 VW WGN.
68 CORTINA G.T.

TRUCKS

73 CHEV. ¾-TON VAN. V-8, A.T.
70 CHEV ½-TON
73 CHEV 1-TON VAN
70 FORD ECONOLINE 1-TON
72 FORD 1-TON VAN
60 CHEV STEPVAN
69 DATSUN P.U. AND CANOPY
71 DATSUN P.U.
72 TOYOTA P.U.
71 IHC P.U. AND CANOPY

CORNELL
CHEV-OLDS
3050 DOUGLAS
Opp. Mayfair
385-5777 'til 9 p.m.
DEALER LICENCE D3497

A RARE BUY
1972 VOLVO 145S station wagon. One owner. Automatic transmission, radio, electric rear defroster, in showroom condition. Only 10,000 miles. For further information, contact BILL REYNOLDS, at EMPRESS PONTIAC BUICK LTD., 382-7121 or Res. 384-8565. Dealer Licence D-3482.

'27 MODEL ROADSTER PICKUP. American mags. Firestone racing tires, chrome front suspension, Ardum flathead. Must be seen. No trifiers. 384-8670.

'69 CHEV. ACADIAN 2-DOOR, bucket seats, V-8, automatic transmission, console. Good shape. Can be seen at Douglas St. Shell. 385-0318.

'65 VALIANT SIGNET, 2-DOOR hardtop, 273 3-speed auto., bucket seats, mags, tape deck. Super clean, cherry condition. $1395. Must to see. 656-4385 after 6 p.m.

65 STUDEBAKER, REBUILT transmission, new clutch, $350. 477-4641.

1971 CORTINA GT, EXCELLENT condition, low mileage, must sell. Reasonable offers. 477-8213.

1971 G.T.O. 400 CU. IN., AUTO., P.B., PS. Low mileage. 748-1064 Duncan.

1 OWNER, 1969 CORTINA G.T. $1200. Phone 385-8385.

150 CARS FOR SALE

McCALLUM
DATSUN
VOLVO
McCALLUM
1101 Yates at Cook
386-6168

NEW
73 DATSUN 1200 SDN.
From
$2475

DATSUN 610
SEDANS
HARDTOPS
WAGONS

72 Super Beetle
72 Toyota Cpe., 4-spd., loaded
70 Datsun '510' 2-door Banzai
70 VW Westfalia, complete. The one with the "pop-up top"
69 Valiant Signet 4-dr., 6 cylinder, automatic, radio.
69 Beaumont 4-dr. A.T.
68 Firebird
68 Beaumont wgn., V8, A.T., P.S., P.B., radio.
68 Ford Falcon Futura wgn V-8, A.T., radio
68 Dodge ¾ ton window van 10 passenger bus. V-8, A.T.
70 Cortina 2-dr.

McCALLUM MOTORS LTD.
1836 Island Highway
Colwood Corners
478-5622

73 AQUARIUS MINI MOTOR-HOME. FULLY EQUIPPED.
69 DATSUN PICKUP AND CANOPY. 21,000 MILES.
67 INTERNATIONAL ¾-TON V-8, AUTOMATIC TRANSMISSION, RADIO.
68 DODGE ¾-TON 9-PASSENGER WINDOW VAN, V-8, RADIO.
70 DATSUN 1600 PICKUP EQUIPPED WITH OKANAGAN CAMPER.
70 WESTFALIA CAMPER
71 FORD ¾-TON V-8, AUTOMATIC TRANSMISSION, RADIO.
71 VW FASTBACK, 4-SPEED, FUEL INJECTION AND RADIO.
71 TOYOTA COROLLA STATION WAGON, 4-SPEED.
69 VW, AUTOMATIC TRANSMISSION, RADIO.
71 DODGE COLT 2-DOOR HARDTOP, 4-SPEED, RADIO.
68 VAUXHALL 101 SUPER 4-DOOR SEDAN, 4-SPEED.
67 VW 2-door, LOW MILEAGE.
66 ROVER 4-DOOR, 4-SPEED, RADIO. TRY AND BEAT THIS ONE AT $395
69 FORD GALAXIE 500 2-DOOR HARDTOP. FULLY EQUIPPED.
66 COASTLINE 15' TRAVEL TRAILER, SELF-CONTAINED.

PLUS
Many More to Choose From
Bank Rate Finance
All Cars Tested
It Only Takes One Minute To Make A Good Deal At
McCallum Motors Ltd.
Dealer Licence D2129

1967 RANCHERO, 289, CAM, solid, American slot mags, automatic transmission. 658-8717, between 5:30 p.m.-7:30 p.m.

68 FORD TORINO 2 DOOR HARDtop, economical 302 automatic, all options, excellent throughout. $1675, Ron's Service, D2419, 383-5854.

BUICK ELECTRA LUXURY
1968, hardtop, all power, immaculate condition. Mileage 59,000. $2495 firm. 592-0665.

'65 VAUXHALL VICTOR, 4-DOOR sedan, good condition, 53,500 original miles, $475. 478-6036.

66 CADILLAC FLEETWOOD, mint condition, $2500 or best offer. A must to see. 388-6162 or 748-9916.

'66 VOLKSWAGEN DELUXE 1300, excellent condition, fully equipped, $1495 or closest offer. 478-4558.

'68 FORD FAIRLANE 500, 2-door hardtop. Must sell $900, 2181 Haultain St.

'56 AUSTIN, $75
658-5389

150 CARS FOR SALE

NATIONAL
CHRYSLER
Dodge
Dodge Trucks
DEPENDABLE
USED CARS

NEW
73
DODGE COLT
2-door coupe with Chrysler's famocs Mini-Hemi engine. Stock No. 3167.
$2389
NOT A RED CENT DOWN. $63 per month, tax and licence extra. Based on 48 months on approved credit.

BRAND NEW
73
DODGE DART
Swinger Special
2-door hardtop. Stock No. 3430. Chrysler's famous slant 6, electronic voltage regulator, 3-speed transmission, torsion air suspension, Dodge exclusive electronic ignition. Cloth and vinyl interior.
$2917
NOT A RED CENT DOWN. $78 per month. Tax and licence extra Based on 48 months on approved credit.

BRAND NEW
73
DODGE
Polara Special
2-dr. hardtop. Roman red, luxurious cloth and vinyl interior, 318 V-8, automatic transmission, (reg. fuel). Power steering, power disc brakes, electronic ignition and 15" safety rim wheels.
$3769
NOT A RED CENT DOWN. $99 per month. Tax and licence extra. Based on 48 months on approved credit.

BRAND NEW
73
D100 ½-Ton
DODGE PICKUP
Stock No. 3365, long wheel base — 131", Dodge's famous slant 6 engine, electronic ignition, heavy-duty 10" clutch, spare tire and wheel, etc.
$3169
NOT A RED CENT DOWN. $84 per month. Tax and licence extra. Based on 48 months on approval of credit.

NO RED TAPE
100% FINANCING
NO PAYMENT 'TIL AUGUST '73

NATIONAL MOTORS (Victoria Ltd.)
Victoria's Most Trusted Name for 69 Years
819 Yates
384-8174
Dealer's License D2995

J. C. MOTORS

'72 CAPRI 4-speed radio	$2695
'72 FORD hardtop, V-8	$3495
'71 FORD hardtop, V-8, A.T.	$2895
'70 PONTIAC H.T. V-8, A.T.	$2695
'70 CAPRI 1600 GT, sun roof	$2195
'70 TOYOTA 2-Dr. 4-Speed	$1495
'69 CHRYSLER V-8, 'AIR'	$2895
'69 FURY III H.T., V-8, A.T.	$2195
'68 CORTINA wagon	$1095
'67 PONTIAC hardtop, V-8	$1495
'65 T-BIRD V-8 A.T.	$1995
'63 CADILLAC Sedan, air	$1295

Motor Dealer's Licence D-2541
837 YATES, 384-0921
J. C. MOTORS LTD.

HARD TO GET MODEL!
1969 Volvo 144 S Sedan. Only 40,000 miles. For information on this top condition car, phone Charlie Peterson, Empress Pontiac Buick Ltd., 382-7121 or res., 592-0458. Dealer No. 342.

'64 STUDEBAKER 6 CYLINDER Daytona 2-door, automatic transmission, bucket seats pulmanized, $450. At 872 Lands End Road, Sidney. 656-2571.

'59 CHEV BEL AIR, V-8, AUTOmatic transmission, power brakes, power steering, radio. $195 or nearest cash offer. Must sell. 385-6122.

1956 PONTIAC 6 CYLINDER, 3 speed, good stereo radio, custom interior with carpeting. Engine not bad, car needs little work. Offers around $150. 477-8252.

ONE OWNER
1968 Rover TC 2000 sedan. Big engine, 4-speed, radio, new radial X Michelin tires. Tested. Excellent condition. 478-5821.

SUNBEAM TIGER—302 CU. IN. hi-riser, holley, mags, roll bar, 3 tops, $3,200 or offers. Will consider small car trade. Phone 754-2568, Nanaimo.

'65 OLDS CUTLASS, 2-DOOR hardtop, automatic, V-8, nice shape. Getting married, must sell. Best offer by end of week. 384-6815, 385-6686.

'71 BUICK LESABRE 2-DOOR hardtop, AM-FM radio, power steering, power brakes. Excellent condition. 28,000 miles. Private, 743-2441, 746-7643 evenings.

1967 VALIANT V-200. EXcellent condition. 477-1674.

VOLKSWAGEN DUNE BUGGY, fibreglass body. 479-1576.

'67 CHEV IMPALA, HAVE TO sell, best offer. 383-4381.

1966 OLDS 98, AIR CONDItioned. 384-3256.

'59 VAUXHALL, NEEDS CLUTCH. Offers. 388-4136.

V.W. 7-PASSENGER BUS, 1970. 18,000 miles. $2850. 386-3421.

'64 RAMBLER CLASSIC 770. Phone 658-5909.

150 CARS FOR SALE

METRO TOYOTA

NEW TOYOTAS
1200 – SEDAN
$2325
1600 – SEDAN
CORONA
MK II SEDAN
HILUX P.U.
CELICA

"ESSO CAR" CLINIC
DIAGNOSTIC REPORT AVAILABLE ON ALL UNITS

CONVERTS
73 XR7 — mags
73 Mustang
72 Mustang
71 Cougar
70 Impala
69 Pontiac
69 Olds
69 Mustang

HARDTOPS
73 Duster 340
72 Mustang
72 Mach I
72 Skylark
71 Tempest
71 Mustang
71 Cougar XR7
71 Duster 340
71 Torino
71 Mach I
71 Cutlass
70 Duster 340
70 Mustang
70 Z-28 Camaro
69 XL Ford
69 G.T.O.
69 Cutlass
68 Monaco
68 Riviera
67 Dart
67 Mustang
67 Cougar
66 Chevelle

IMPORTS
72 Toyota 1600
71 MG Sports — 2 to choose from
71 Austin auto.
70 Crown W. auto.
70 Mazda
69 Datsun 510
69 Corolla
68 VW
68 Cortina GT

OVER 200 Units To Choose From
CHECKED BY
IMPERIAL ESSO CAR CLINIC
REMEMBER AT METRO ALL REASONABLE OFFERS WILL BE ACCEPTED.
100% FINANCING AVAILABLE.
OPEN 9 AM - 10 PM
Metro Toyota Ltd.
624 Finlayson
Dealer Licence D3515
386-3516
386-3517

METRO TOYOTA

151 FOREIGN IMPORT AND SPORTS CARS

GEORGIA PACIFIC MOTORS LTD.
1750 Government St. 386-1515
Dealer Lic. D2722

DEMONSTRATOR
1973 RENAULT 12
STATION WAGON
Beige, radio, wood grain vinyl panels. Only 3,500 miles. Saving of over $600. Only $2,995

1972 B.M.W. 2002
Beige with tan interior, radio, sun roof, Michelin tires. $4,250

1972 B.M.W. 2002
Golf yellow with black interior, radio, mag wheels with XAS tires. $4,100.

1971 FORD CAPRI
Finished in yellow with black interior, black vinyl roof, radio, only 26,000 miles. $2,390

1964 MERCEDES 190
Finished in green with tan interior, radio, very well maintained. $2,495.

SACRIFICE
'61 JAGUAR 3.8 Mark III Sedan
4 SPD. O-DRIVE
47,000 ORIGINAL MILES
RESTORED—
$3500 INVESTED
$2,300
Phone 385-8512 Mon. thru Sat. (except Wed.) 9 to 5

'67—850 FIAT SPYDER, 40,000 miles, engine and trans. good. Body very poor, good for parts. Nearest offer to $250 takes all. Call John at 339-2400 Comox after 5:30 p.m. or write 170 Bay Court, Comox, B.C.

'71 VOLVO 142 S, LOW MILEAGE, $200 radio-tape deck, new Michelin tires, sleeping seats, best offer takes. Can be seen 3366 Glasgow Ave., anytime.

ZODIAC AUTOMATIC, REBUILT engine, new tires, window washer, back-up lights, radio, very good all around, tested. Asking $495. 382-4179.

1968 ALFA ROMEO, 32,000 MILES. Rebuilt engine, five speed. Inspected to July 25, 1974. AM-FM radio, new Michlen XAS tires. 477-3487—Dan.

CLASSIC JAGUAR SALOON MK VII 56 original leather, rosewood dashboard, radio and tape deck, beautiful inside and out. Excellent mechanical condition. 743-5387.

1970 FIAT 124 SPYDER, CONvertible, 48,000 miles, radials, 5 speed, owner leaving country. $2400. 477-3379.

1971 ROTARY MAZDA, 2 TONE, new tires, radio, tape deck, excellent performance and condition. 388-9498.

1967 TRIUMPH SPITFIRE MARK II, new top, rebuilt motor, excellent condition, just tested, very reasonable, $1150. 592-7755.

'61 AUSTIN HEALEY, EXcellent throughout, $1,500 or nearest offer. 386-7188.

1971 DATSUN 240Z, MAG wheels, radio, low mileage, best offer over $4,000. 592-6904.

'69 TRIUMPH GT 6 PLUS, NEW radials. Fully equipped. Offers. Evenings: 598-2921.

1967 PORSHE 912, EXCELLENT condition, $3,850. Phone 246-9163 Chemainus.

1960 DS CITROEN. SAFETY lane inspected; new tires, seats, etc. 388-4503.

'63 SUNBEAM ALPINE, OVER drive, radials, roll bar, 3 tops. Steal at $550. 478-2563.

1969 TRIUMPH SPITFIRE, GOOD condition, safety inspected, $1100. 592-4397, 6-9 p.m.

'72 DATSUN 240 Z
13,000 miles, excellent condition; offers on $4200. 592-7047, 477-3997.

'69 TRIUMPH SPITFIRE, $600. Phone 642-3727 between 7-9 p.m. and ask for Bob.

1970 FIAT 124 SPORTS COUPE, S-C, twin-cam am-fm, asking $2595. 656-4479.

'65 MGB PIRELLI'S, NEW TOP, excellent condition, $1,450. 384-7280. after 5 p.m.

1965 MGB, GOOD CONDITION, $850. Phone between 5 and 7 p.m. 479-4727.

SACRIFICE 1966 MBG, EXcellent condition. Will consider trade, 656-1240.

1973 TR6, EMERALD, 9000 miles, Michelin X radials, tonneau, immaculate. 477-2201.

1971 DATSUN 1200 FASTBACK. Exceptionally clean and well maintained. 598-3046.

1970 CORVETTE PANEL TOP, 350 4-speed. 245-3183 Ladysmith.

'62 MG MIDGET, VERY GOOD condition. 477-6371 after 4 p.m.

1965 DATSUN 1600 SPORTS, $1000 or offers. 592-3621 after 5.

'72 BMW BAVARIA, $7,000. 15,000 miles. 478-7784.

124 FIAT '68 SEDAN, CLEAN car, $650. 598-2073.

1969 MGB, VERY GOOD CONDItin, radials, radio, $1800. 592-4465.

'63 AUSTIN HEALEY 3000; GOOD condition, offers. 592-4370.

154 TRUCKS AND BUSES

1968 MERCURY 1-TON FLAT deck on baby duals, V-8, 4-speed. 1966 Mercury 3-ton, with 16' flat-deck, V-8, 4 and 2 trans. 1968 and 1970 Ford ¾-ton pickups, V-8, 4-speed trans.
GEORGE ENG TRUCK SALES
DEALER LICENCE 2754
940 Hillside 385-3054

1966 MERCURY ½-TON, SHORT box, 1500 miles on rebuilt 390, 10" wide Atlas tires. Gunmetal metallic and black paint. 2 American mags. $1295. 383-6047.

TWO ¾-TON PICKUPS, 1-TON ON duals, two vans, 2 panels. Wagoneer. BN tractor. Dir. Licence No. D-3550. Victoria Jeep, Hillside at Rock Bay.

'68 DODGE CREW CAB, 318 V-8, 4-speed, 16" rims, heavy duty suspension, box lined with steel plate, custom front and rear bumpers. Tested till '74. $1775. 478-4655.

BRAND NEW DATSUN ½-TON pickup, fully equipped.
McCALLUM MOTORS LTD.
1101 YATES 386-6168

'72 CHEV. CUSTOM DE LUXE ¾-ton, power steering, power brakes, radio, 8-ply tires, split rims, $3500 firm. 478-1314.

TRUCKTOWN 386-1711
Everything In Trucks
On Bay St. below Government St.
2525 Bridge St.

1967 RANCHERO, 289, CAM, solid, American slot mags, automatic transmission. 658-8717, between 5:30 p.m.-7:30 p.m.

1965 DODGE WINDOW VAN, EXcellent condition. Tested. And 1961 VW crew cab rebuilt motor, tested; for VW van. 477-4185.

154 TRUCKS AND BUSES

ENSIGN
Dodge TRUCKS
AND
RECREATION VEHICLE CENTRE

CALEDONIA
at
QUADRA

JUST ARRIVED
The Ultimate
in Motorhome
Living
The
ROUTEMASTER
One piece fibreglass
body, soundproof
Aero dynamic,
underfloor heating,
H.D. Dodge Chassis.

IMMEDIATE
DELIVERY
19, 20 and 24'
TRIPLE E
And
20' ESCAPADE
Motor Homes

1973
DODGE TRUCKS
½-Ton Club Cab
Tradesman Vans
½-Ton P.U.
¾-Ton P.U.
¾-Ton Crew Cabs
Medium and Heavy
Duty Trucks

USED TRUCKS
72 Courier and
O.K. camper
71 Ford with 72
Caveman Camper
71 Ford with 9½'
Security Camper,
11,000 Miles
71 Dodge ½-Ton
70 Ford ½-Ton
69 Ford Van
68 Dodge Crew Cab
70 Triple E Trailer
68 Triple E Trailer

ENSIGN
Chrysler Plymouth
Ltd.
Dealer Lic. D3013
TRUCK DIVISION
QUADRA
at
CALEDONIA
386-2411
ASK FOR
AL HINDSON
JOHN SCULLION
FRANK MARCHANT
JIM BUNCE
ED. JOHNSON, Sales Mgr.
YOUR TRUCK
SPECIALISTS!

"DEAL NOW
TRADES WELCOME"
64 OLDS 88 sedan, full power $795
65 FORD sedan, V-8, A.T. $695
67 DODGE sedan, V-8, P.S. $1195
67 CADILLAC sedan, full power, air, like new $2995
68 CHEV sedan, V-8, A.T. $1095
63 FORD St. Wgn. V-8 $1050
68 COMET Station wagon, V-8, A.T. Radio $1250
67 INT. ½-ton P.U. V-8 $1395
67 INT. ¾-ton P.U. $1350
68 INT. ½-ton P.U., 6 cyl. $1595
65 INT. ½-ton P.U., 6 cyl. $1050
69 PARGO ½-ton P.U., V-8 $1795
66 CHEV ¾-ton P.U., 6 cyl. 4-sp., canopy $1150
68 FORD ½-ton P.U., V-8 $1795
68 FORD ½-ton P.U., V-8 $1795
69 CHEV ½-ton P.U. 6 cyl., canopy $1995
LEN BARKLEY
INTERNATIONAL LTD.
Dealer's Licence 3992
517 Herald St. 388-5508

JUST ARRIVED!
Three 1973 G.M.C. Jimmy's. Two are 4-wheel drives; 1 has turbo hydromatic transmission; 1 has 4-speed transmission; 1 has 2-wheel drive and turbo hydromatic. Top price for your trade. For information phone Charlie Petersen at Empress Pontiac Buick, Ltd., 382-7121 or Res., 592-0458. Dealer Licence 3482.

1963 DODGE ½-TON TRUCK, 6-cylinder, 3-speed. Excellent condition. Bargain, $450. 382-8670.

VOLKSWAGON VAN, 1964, panel, in good condition, $800 or offer. 656-5179.

'60 FORD MERCURY PICKUP, tested, overload, radio, $550 or offers. 478-5977.

1965 INTERNATIONAL PICK-UP. $450 or highest offer. Phone 383-4922.

1970 CHEV PICKUP, LONG wheel base, step side, 6 cylinder, 4 sueed transmission $2000. 656-1033.

1970 FORD ECONOLINE WINDOW van, 6 cyl. auto. $1995. 366-3841, 9:30-5:00.

61 FORD ECONOLINE, GOOD running order, panelled, $750 or offers. 479-1104.

1965 INTERNATIONAL TRAVELall, 6-cylinder. Needs work. 382-5748, before 4.

VERY DEPENDABLE 1959 International heavy duty ½-ton truck, tested, $400. 656-4296.

1967 INTERNATIONAL 4-WHEEL drive, ½-Ton, V-8 4-speed, $1500. Offer, trade. 656-1476.

1963 INTERNATIONAL ½-TON, Long wheel base, fleet side. Good condition. 478-5122.

1967 GMC PICKUP, CANOPY, 6 cylinder, inspected until May. $1195. 382-1551.

1962 FORD PICKUP, WITH camper box, $550. 388-6180.

'53 FORD TRUCK. OFFERS 479-3052.

GRAVEL TRUCKS FOR SALE with work. Apply 112-749-3509.

71 VW WINDOW VAN. GOOD condition. 479-2933.

154 TRUCKS AND BUSES

1963 DODGE 1-TON, PARTIALLY built chassis mounted camper and parts. $900. or best offer. 1622 Camosun.

'69 FARGO ½-TON VAN, 225 — slant 6, standard, $1750. 384-0134.

1968 GMC ¾-TON, POWER brakes, V-8, $1,750. 658-5913.

'64 FORD ECONOLINE, NEW motor. $650 firm. 477-4097.

158 TIRES

RADIAL
TIRES
MICHELIN
DAYTON
REMINGTON
PIRELLI
FIRESTONE
SEMPERIT
The Widest Range
OF RADIAL TIRES
is at
D. & D.
TIRE TOWN
1620 BLANSHARD
Victoria 382-7283
Duncan 746-7191

160 PARTS, ACCESSORIES

OUR NEW LOCATION
2150 Blanshard Street
Your Car's "Heart" is the BATTERY
For a Strong, Sure Start Every Time GET an "ACME"
LOWEST PRICES IN TOWN
Delivered and Installed
FRANCIS BATTERY and TIRES LTD.

CAR STEREO
FROM $49.95
B.C. SOUND and RADIO SERVICE
931 Fort 383-4731

VOLKSWAGEN AUTO WRECKING
507 Ellice St. 388-6461
Old or wrecked Volkswagens wanted

MARK TEN CDI SYSTEM REALly saves gas, easier on plugs and points, better performance. Kits or assembled. Trans-World Enterprises. 1817 Douglas. 385-1941.

RADIATOR REPAIRS, FAST TOP quality repairs at Maurice's Auto Body, 427 Beta St., phone 384-3121. Located behind the Burnside Pay and Save Gas Station.

1967 FORD ECONOLINE SUPER van with front end damaged, can be used as parts or repiars, $300 or nearest offer, 478-3610.

HOLLEY'S 2-780'S. 2-660'S ON cross ram. Z-28 valve covers. 1-500 cfm 2bl. 1-GM 4-speed with shifter. After 12 noon, 477-3076.

WANTED: 1961 — 66 FLEETSIDE or styleside pickup short box. 2 front fenders for same. 478-3002 after 6.

CAR RADIO SALES, ALL MAKES and models. Clearance prices. Burnside Car Radio, 350 Burnside Road East, 385-7379.

3-SPEED FORD PICK-UP trans. Fits 1955 and up. $25. 479-6853.

WANTED: CHEV 6 CYLINDER engine, 1964 or later, reasonable. 478-3225.

MUST SELL, '34 PLYMOUTH partially restored, asking $425. 386-9086.

1963 VOLKSWAGEN BEETLE for parts. Good transmission, gas heater, radio. 383-4021 till 5 p.m.

DUAL FOUR MANIFOLD AND carbs for small block Ford. $100 firm. After 4, 382-5914.

WANTED HARD OR SOFT TOP, good condition for 1965 MG Midget. Phone 749-3095.

WANTED: CHEVY 4-SPEED standard. Chevy 3-speed. All syncro. 478-3373.

PLYMOUTH V-8 MOTOR. Please phone 598-5047 after 5 p.m.

'51 JEEP PICKUP, AS IS. PHONE between 4:30 and 6 p.m. 384-4264.

1964 CHEV CONVERTIBLE parts. 383-4448 after 4 p.m.

WANTED: 1962-68 TR4 OR TR4A body. 642-5558.

WANTED: '60-'61 VOLVO PARTS. 478-1012 days, 478-7205 nights.

348 AUTOMATIC TRANSMISSION. 385-3873 after 6.

1967 INTERNATIONAL PANEL for parts. 478-5481.

WRECKING 1967 PONTIAC STATION wagon. 478-4877.

TOOL CHEST AND ROLL CABINET, also some tools. 479-7683.

1961 VOLKSWAGEN FOR PARTS. Please take whole. $75. 383-0747.

WANTED: LEFT FRONT FENDER for 1968-70 Volks. 477-3875.

'58 OLDS. DRIVE AWAY. $65. 652-2786

162 AUTO REPAIRS, SERVICE AND TOWING

TRANSWILL AUTOMATIC TRANSmission specialists. 384-2851. Rebuilt auto transmission from $69.95. Tune-up from $11.95.

V.M. AUTO REPAIRS
Specializing in VW repairs, low labour rates. All jobs guaranteed. 3226 Maple Street. 383-1212.

SCRAP CARS HAULED, $15 PER car maximum charge. 478-6212.

166 CARS AND TRUCKS WANTED

WANTED
LATE MODEL IMPORT AND DOMESTIC CARS. TOP PRICES FOR YOUR CLEAN USED UNITS. TRADE UP OR DOWN.
DOUGLAS
VOLKSWAGEN
PORSCHE-AUDI
388-5466

Top prices paid for your car or truck, paid for or not.
SPEEDWAY
VOLKSWAGEN
PORSCHE — AUDI.
Both sides of Yates
385-2415

McCALLUM MOTORS WILL PAY top dollar for any make or model car or light duty truck — call today. It pays to look at Yates and Cook.
McCALLUM MOTORS LTD.
386-6168
ALSO
McCALLUM MOTORS
COLWOOD CAR LOT
478-5622

Good, Clean
CARS AND TRUCKS
WANTED
Cash in 5 Minutes
— PLIMLEY —
1010 Yates St.

C—A—S—H
FOR YOUR CAR
AT
SUBURBAN
PHONE GERRY
386-6131

166 CARS AND TRUCKS WANTED

WANTED
FOR CASH
$ $ $ $
Sport Cars
Luxury Cars
Muscle Cars
Import Cars
Compact Cars
Motorhomes
Trucks
Motorcycles
ABSOLUTE
HIGHEST CASH PRICES PAID FOR LOCAL PREMIUM AUTOMOBILES PAID FOR OR NOT!
Payments too High?
WE WILL REFINANCE YOUR PRESENT CAR TO LOWER PAYMENTS
WE TRADE
UP OR DOWN
FREE APPRAISALS
DePAPE
847 YATES
384-8035
DEPAPE MOTORS LTD.

NEED CASH?
Highest Prices Paid
FOR YOUR
CAR OR TRUCK
Paid for or Not
DRIVE IN TODAY
2978 Douglas St.
OR CALL
382-9111
GARDEN
CITY
AUTO
OPEN 9-10

WE NEED CARS
—DESPARATELY—
WILL PAY CASH OR
WILL CONSIGN
HIGHEST PRICES PAID
NATIONAL MOTORS
819 Yates
Victoria's most trusted name for 69 years!

WANTED: MINT 1963 PONTIAC Parisienne for cash. Must be mint, not altered. 385-3028.

CASH FOR OLDER SMALL cars, trucks. Haldin Motors, 384-6713.

CASH OR CONSIGN
ART'S CAR SALES

WANTED '68-'69 FORD ¾-TON V-8, 4 speed, 652-1483.

168 CAMPERS, TRAILERS AND MOTOR HOMES

EMPRESS
Leisureland
2524 Douglas St.
382-7121
After 6
382-5331
Your headquarters
for
SOUTH PARK
SECURITY
AQUARIUS
CITATION
PARKLAND
CURTIS
and
The Ultimate
Quality Motorhome
the
BARTH
RECREATION
VEHICLES ARE
OUR BUSINESS
It's that simple
at
Leisureland
WE RUN A
VERY SIMPLE
BUSINESS
(A Division of
Empress Pontiac
Buick Ltd.)
D.L. 3482

'61 VOLKSWAGEN CAMPER, permanent raised top, propane stove and furnace $1750. 383-4683.

17½' TRAILER, MOBILCRAFT, '69, fully equipped, 477-2224 mornings or evenings.

168 CAMPERS, TRAILERS AND MOTOR HOMES

PURVIS
FLACK
ODDS AND ENDS
CLEARANCE

1972 SOUTH PARK, 21' (new) under full warranty. Stove, Oven, Fridge, toilet, shower, H-W heater. Sleeps 6. Was $4995.00 It's yours for only $4295.00

73 STARCRAFT, Galaxie 6. The Cadillac of hardtops with fridge and furnace, stove, spare wheel and tire, brakes. $2850. You save $145.00.

72 LIONEL 120, with fridge, furnace, spare wheel and tire, awning. Like new $2495.

71 SCAMPER, 23' toilet, shower, H-W heater, stove, oven, fridge, furnace. Sleeps 4. Immaculate. $4895.00.

71 ARISTOCRAT, 20'. Stove, oven, fridge, furnace, toilet, shower. Sleeps 4. $3795.00.

67 ALOHA 20' Sleeps 6. Stove, oven, fridge, furnace, toilet, shower. $2650.00.

66 OASIS 15' Sleeps 5. Stove, Oven, fridge, furnace, Hardwood interior finish. $1895.00.

72 BOLER with furnace, spare wheel and tire, $1895.00.

THIS WEEK'S
SPECIAL

69 RAMBLER, 17' stove, oven, fridge, furnace toilet. . . . A terrific buy at $2495.00.

We are franchised dealers for SCAMPER motor homes, fifth wheelers, trailers and campers. TERRY & TAURUS trailers. BOLERS, SPORTSCRAFT, STARCRAFT hardtops and TIOGA Motor Homes.

PURVIS
FLACK
Trailer Sales Ltd.
Dealer Lic. D 3587
SALES
and
SERVICE
1080 Goldstream
478-8377
A HAPPY CUSTOMER IS OUR MOST IMPORTANT ASSET

impala CAMPING WORLD SIDNEY
Presents
"TENT TRAILERS"
Apache, Lionel, Otto, Steury, Venture, Leisurecraft $890
ALL UNITS
MUST GO !!
No Reasonable
Offers Refused
EX. SOLID
STATE APACHE
Reg. $2,495.00
NOW $1,995.00
NOT MANY LEFT
"FIFTH WHEELS"
Olympus, Splitliner, Skippy $7995
"MOTORHOMES"
Champion, Cabana, Olympus (Test drive? Yes)
20' CHAMPION $9980 Base
21 Ft. OLYMPUS $11,495 Complete
OPEN IN SIDNEY
Good Selection
Low Prices
Tent Trailer Rentals
10077 GALARAN RD., SIDNEY on Pat Bay Hwy. 656-5504
Dealer No. 2456
Open every day except Monday

Week'nder Campers
Caveman Campers
Layton Trailers
SAVE! SAVE! SAVE!

'73—26' LAYTON Tandem Trailer shower, toilet, double sink, demand pump, 7 ft. fridge 3-way, 23,000 B.T.U. air furnace, Twin 8 gallon propane tanks, 4-burner stove with oven, blower fan, battery, break away switch and sewer hose.

The TRAILER will be Full of PROPANE with ALL APPLIANCES and READY TO GO. Was $5995 REDUCED TO $5495

PARTS—SERVICE—REPAIRS
—RENTALS—
Dominion Motors
Motor Dealers Licence No. D-2946
Victoria, B.C. 1703 Blanshard
Across from the Hudson's Bay Parking Lot 385-5012

TRAILER SPACES MONTHLY
Self-contained, spaces, will be available by the month beginning October 1, 1973, at the Inn-City Victoria Camper Trailer Park. Centrally located between Mayfair and Town and Country Shopping Centre. Please call in at 3430 Seymour or phone 382-4322 for surprisingly low rates.

HOUSE TRAILER, 1973 GOLDEN Falcon F.25R completely self-contained also 1973 Mercury Wagon, loaded, both units new condition. Site 26 K.O.A. Trailer Park, Mt. Newton Cross Roads. Victoria Press, Box 286.

73 CUSTOM INTERIOR CHEV Van camper, 350 automatic, power steering, power brakes, radio, stereo tape deck, propane stove, sink, ice box, bunk, table, cupboards, drawers, etc. $5300. 592-0621.

1970 8' SECURITY CAMPER complete with furnace, $1795. 1971 24' Boise Cascade Citation travel trailer. Fully self-contained, like new, $4995. Cornell Chev.-Olds, 385-5777. Dealer Licence D-3497.

'62 CAMPER BUS, COMPLETELY overhauled, 8x35 ft. house trailer with or without 12x12 addition. No reasonable offer refused. Will sell or trade. Phone 478-6680 after 10 a.m.

1972 ECONOLINE VAN, 200, raised roof, 3-way fridge, toilet, furnace, tape deck. Fully finished. 12,000 miles. New condition. 478-5196.

1972 TRILLIUM TRAILER FOR sale, excellent condition, many added features, price of $1850 includes 1973 licence plate and hitch. Phone 477-5586.

20' KENCRAFT TANDEM, QUALITY, immaculate, air conditioner. Sleeps two. Reasonable. 592-0774 after 6 p.m.

1971 LUXURY SKYLARK FIBREglass tandem trailer, self contained. Electric brakes, etc. As new. Reduced to $3450. 478-4905.

1956 METRO INTERNATIONAL camper van, fully contained. Sleeps 6. 478-6965.

24' MOTOR HOMES, '72 AND '73. Low mileage. Like new. Jackson's 974 Goldstream, D1389.

8' CAB OVER CAMPER, EXcellent condition, 8' canopy. 479-7771.

TRANSMISSION COOLER, trailer mirrors. 658-8667.

168 CAMPERS, TRAILERS AND MOTOR HOMES

S. J. PEDEN LTD.
ANNOUNCES THE ARRIVAL OF
OPEN ROAD
Motor Homes
See the economy priced 20' and 24' Americana Series
NOW ON DISPLAY
VANGUARD
Good stocks of all Vanguard Products to choose from and all ready for immediate delivery.
Trade Clearance

8'6" Randell	$995
8'6" Husky with oven	$1095
25' '73 Vanguard tandem	$4995
11' '72 Vanguard	$2195
10' '72 Vanguard, loaded	$2795
8' Security	$1295

CAMPER RENTALS
PARTS — ACCESSORIES
BUILDING?
A camper or trailer—Plans, parts, appliances, accessories and all materials in stock at reasonable prices.
OPEN 'TIL 9 THURS. AND FRI.
S. J. PEDEN LTD.
D.L. 1054
2855 Quesnel St.
386-3464

HORWOOD
MAZDA
TRAV-L-MATE
Campers
for all import
trucks
CENTURION 19'
MINI LINER
On both DODGE and CHEVROLET chassis with duals, V-8, AT., P.S., P.B., Radio, luggage rack and ladder, deluxe bucket seats, 4½ cu. ft. fridge, 4 burner stove with oven and power range hood. Forced air furnace, toilet, shower and demand water system. Completely self-contained. Accommodates 6.
HORWOOD
MAZDA
Exclusive Dealers
JOHNSON AT BLANSHARD
385-1451
DEALER LICENCE D 1207

WINNEBAGO
FOR IMMEDIATE DELIVERY
—18' BRAVES
—20' BRAVES
—22' INDIANS
—24' INDIANS
—24' CHIEFTAIN
—19' MINI-WINNIES
—5th WHEELERS
CORNELL
3050 DOUGLAS
385-5777
DEALER LICENCE D 3497

THE
CHINOOK
"18 PLUS"
Now Here!
TRULY LUXURIOUS!
THE MOTOR HOME DESIGNED WITH BOTH MEN AND WOMEN IN MIND
BODY, ALL-FIBREGLASS CONSTRUCTION
Come in and
Look it over
EXCLUSIVELY
AT
NATIONAL
MOTORS (VICTORIA) LTD.
819 YATES
384-8174
DEALER LICENCE 567-73

Summer Sale!
OKANAGAN
CAMPERS
SAVE
Up To
$400
PETER POLLEN
FORD SALES LTD.
1060 YATES
384-1144
Dealer Licence D1188

PRIVATE SALE
2 TRAVEL TRAILERS
1973 Prowler, 23 ft., self-contained, bath tub, shower, shag carpeting throughout plus many extras. Manufactured in Ontario. Requires a 1,000-lb. hitch. Price $5,000.
Also
A Glendette 21 ft. trailer, natural birch interior, fridge, stove, toilet and shower, $1800 or best offer. Duncan 746-4037.

DOGWOOD TRAILER SALES
PARTS — PROPANE
RENTALS
RANDELL TRAILERS AND CAMPERS. 478-6841
2630 Deville Road
Dealer Licence D-2257
Highway 1 and Millstream Rd.

McCALLUM MOTORS LTD.
Buccaneer campers for Datsun, Toyota, and Mazda trucks. Priced from only $1,195. It pays to look at Yates and Cook. McCALLUM MOTORS LTD., 296-6168.

TRAILER AWNINGS
Sizes to fit all trailers
$29.95 to $199.00
JEUNE BROS. OF VICTORIA
570 JOHNSON ST. 385-7751

IMPORT TRUCK CAMPERETTE
From $785
TIMBERLAND TRAVELLER
Built at 3857 Duke Rd. (off Metchosin Rd.). 478-2597.

1971 SPRITE 16' TRAILER, sleeps 5, stove, fridge, toilet, awning, excellent condition, $2100 or nearest offer. 385-3533.

GOING SOUTH? GO IN STYLE, 5 year old Airstream 26', twin beds. Air conditioned, TV, etc. Immaculate. 746-8478, Duncan.

$8400. AIRSTREAM TRAILER, 383-0545.

HERTZ RENTS TRUCK AND camper units. 388-4411.

8' TELESCOPIC STARCRAFT camper, $950. 652-3306.

MOTOR CAMPER, $750. 478-6785.

HARDTOP TENT TRAILER FOR sale. Reasonable. 656-3204.

168 CAMPERS, TRAILERS AND MOTOR HOMES

COASTLINE
Wants You
To See The
24' PROWLER
A REAL BEAUTY. A FULL REAR BATHROOM w-tub and shower, big 7 cu. ft. fridge. Double bed, and loads of storage. Ducted furnace, stove-oven w-power fan. The best part is the low price.
22' INTRUDER
THIS FANTASTIC TRAILER is made by PROWLER to compete with the high priced models. Just one look at her and you'll see why we think she's tops. All the luxury you'll ever want. Tub-shower, forced air furnace, all new interior design. Tinted radius windows plus a lot more. See this unit before you buy.
TRADES?
WE HAVE A TERRIFIC STOCK OF TRADE-INS, from 13' to 22' all sizes and all prices. Every unit is a real good buy for someone. Vanguards, Terrys, Shastas, Travelaire just to name a few. Hurry and get the size you want.
DON'T FORGET
We still have a good stock of LIONEL TENT TRAILERS. Plus a full range of sizes in the KUSTOM KOACH, PROWLER, TRAVELAIRE, SKYLARK.
TRILLIUM "13"
FOR SMALL CAR OWNERS Everyone loves them. THEY'RE TERRIFIC TO LOOK AT, and a joy to tow, all fibreglass, she weighs only 925 lbs. The standard equipment includes: ice box, two-burner stove, 12-gal. water tank, rock guard for front window, bumper, w-w tires, propane bottle. Sleeps 4. Drop in and see why more Canadians are buying TRILLIUM.
REMEMBER THIS
COASTLINE CAN MEET OR BEAT ANY DEAL IN BRITISH COLUMBIA, ON ANY Skylark, Prowler, Kustom Koach, Travelaire Trillium, or Lionel Tent Trailers. SO IF YOU WANT THE BEST FOR LESS, DON'T FORGET
COASTLINE
Trailer Centre
1915 Quadra
388-6021
NOW OPEN
10 A.M. TILL 9 P.M. WEEKDAYS
SUNDAYS 1 P.M. - 5 P.M.
"TRY US
YOU'LL LIKE US"
Motor Dealer Licence No. D-3579

CLEARANCE ON 1973
FLEETCRAFT TRAILERS
1 only 16'—sleeps 8
Reg. $2495. Now $2245
1 only 18' self-contained unit on tandem
Reg. $4250. Now $3775
1 only 22' self-contained,
Reg. $4695. Now $4100
1 only PARKLANE hardtop tent trailer with swing-out kitchen
Reg. $1395. Now $1295
1 only 8' PARKLANE Camper with furnace,
Reg. $1795. Now $1595
INTRODUCTORY OFFER
2 only, FLEETCRAFT CAMPERS for import trucks
Reg. $1549. Now $1425
FENNELL'S
TRAILER SUPPLIES
Parts — Propane — Repairs
Profiled Aluminum
GALAXIE CAMPERS
SPORTSMAN CANOPIES
Summer Schedule
Open 7 days a week
6459 Pat Bay Hwy. 652-2511

OKANAGAN
CAMPERS
SALES—RENTALS
Peter Pollen
FORD
1060 YATES
384-1144
Dealer Licence D1188

14' TRAVEL TRAILER, ELECtric brakes, furnace, stove with oven, ice box, sleeps six. Good condition. $1150. 384-6734.

20' MOTOR HOME, COMPLETEly selfcontained, accommodates 6, used just 3 weeks, must sell. $11,000 or nearest offer. 479-4877.

1970 ROADWAY 17½', TOILET, fridge, furnace, mirrors, robot hitch, sleeps 6. $2,875. 2838 Hagel Rd.

1973 KUSTOM KOACH 25½', only 2 months old, cost $6500, will sacrifice for $5200 or best offer. For information, call 383-7638.

15' GOLDEN FALCON, SLEEPS 5, fridge, stove, sink $1,000, 4098 Raymond.

FOR RENT — HOME-MADE tent trailer, sleeps 4, 2-way wiring, $20 weekly. 478-7617.

'72 MAZDA AND '73 SECURITY camper. Stove, furnace and 3-way fridge. $3650. 388-6308.

8'3' VANGUARD CAMPER, FURnace, etc. Sleeps 4. As new. $950 firm 384-7035.

WELL KNOWN HIGH QUALITY tent trailer. Sacrifice, $450 or best offer. 592-2030.

CAMPER, $300, SUITABLE FOR ½-ton. Stove, sink, dinette, sleeps 2. Must sell. 386-1004.

VOLKSWAGENS WANTED, '62 models and up, running or not. 598-3525 or 479-1094.

1971 VOLKSWAGEN WESTFALIA complete camper, sleeps 4 or 5. 385-8496.

USED AND NEW — MOTORhomes, trailers, and mobile homes. Jackson's, 974 Goldstream, D-1389.

14' TRAVEL TRAILER, SLEEPS 5-6, icebox, stove, etc. Electric brakes. Phone 478-5426 after 5.

'66 TRAVELAIRE TRAILER 1600, stove, ice-box, furnace, $1500 or closest offer. 477-4701.

CENTURY HARDTOP TENT trailer, immaculate condition. Awning, spare mattresses. 592-3277.

FORD ECONOLINE VAN, $5500. Raised roof. Furnace. 7,000 miles. 382-5309.

'71 DODGE VAN TRADEMAN 100, panelled, half camperized, 40,000 miles. $2,700. 478-3698.

168 CAMPERS, TRAILERS AND MOTOR HOMES

FENNELL'S
TRAILER SUPPLIES
Parts — Propane — Repairs
Profiled Aluminum
We are pleased to announce that we are now dealers for FLEETCRAFT Trailers and Campers.
GALAXIE CAMPERS
SPORTSMAN CANOPIES
Summer Schedule
Open 7 days a week
6459 Pat Bay Hwy. 652-2511

8FT. 48 IN. CAB OVER TRUCK camper, 12 volt, and 110 and propane lighting, 3 burner stove, fridge and water. Sleeps 4. As new. $1395. 478-2621.

FINANCIAL DIFFICULTIES. Must sell 11 ft. Alaskan Custom built camper. Sleeps 3, stove, fridge, very clean. $850. Phone 478-8262.

CORDALANE CAMPERS
Profiled Aluminum
PARTS AND ACCESSORIES
439-A Burnside. 384-6333

CARS AND TRUCKS
Top dollar at Gem Motor Sales
480 Esquimalt 385-4311

DRIVE BY AND SEE A REAL bargain! 14' Shasta-Crown trailer, sleeps 5, for only $900. 6311 Rodolph, 652-2455.

ENCLOSED CUSTOM BUILT trailer, sleeps 3 comfortably, easy to tow. Open to offers. 385-3638 after 6 p.m.

HOUSE TRAILER, APPROXImately 8'x13'. Hydraulic brakes. Needs few repairs. $300 or make an offer. 598-1372.

FOR RENT: HARDTOP TENT trailer, sleeps 5. Table, cupboards, propane heater. $35 weekly. 479-1495.

1973 11' CAMPER, USED 4 weeks. Stove, oven, Queen-size bunk, room dividers, 40-gallon water tank. 656-3318.

HOME MADE TRAVELAIRE, sleeps 4, electric or battery, fridge, stove, sink, offer from $600. 479-3978.

4-WHEEL TENT TRAILER IN real good condition, $225. 478-1254.

RENT NOW, 14' AND 17' TRAVEL trailers, self-contained. 478-1592.

1962 15 FT. GLENDETTE TRAVel trailer, sleeps 5. 478-3475.

14' ESTA-VILLA, ELECTRIC brakes, $1200, best offer. 477-8920.

169 MOBILE HOMES AND PARKS

BOB'S
MOBILE HOMES
LTD.
D 1478 3657 Harriet
MARLETTE and GLENDALE HOMES
New 12-60
Set up complete—just move in $12,750
New 12-54 PARAMOUNT set up $[illegible]250
12-68 PARKWOOD Mediterranean decor $13,500
TRAVEL TRAILERS
MOTOR HOMES
CAMPERS
386-3623 478-4979

GOLDSTREAM
MOBILE HOMES LTD.
SPECIAL
THIS WEEK
Save $1000 on
Canadian made Fleetwoods
12'x70' 3-Bedroom $12,900
12'x64' 2-Bedroom $12,500
Terms to suit
Park space available
Also on display
24'x52' double wide
1152 sq. ft. of luxury
See our Salesmen
Ted Anderson
Mert Beatty
Gene Scheger
2885 Trans-Canada 478-1715
2994 Jacklin 478-8391
Dealer Licence No. D-2328
OPEN 9-9

2-BR. HOME
FURNISHED
$9450?
3-BR. HOME
FURNISHED
$13,500?
IT'S A FACT
See the Display at Cedar Creek
Mobile Home Park
Shawnigan Lake-Mill Bay Road. A beautiful setting of trees, creeks, golf course, recreation buildings — large "pads", brand new — We accept children over 15 and pets. All underground services, TV cable — Open for your inspection now. Call 743-9711 for information.
MILL BAY
Ask ED EVANS about his WEEKEND Special,
SPECIAL
PHONE 743-5571
WAGON TRAIN
HOMES LTD.
Trans-Canada Hwy.
MILL BAY

WAGON TRAIN
VICTORIA'S LARGEST DEALER

2515 Government St.	386-3291
731 Goldstream Ave.	478-7333
974 Goldstream Ave.	478-5812
6647 Sooke Rd.	642-5533
Mill Bay	743-5571

OPEN 9 A.M. TO 9 P.M.
More than 30 homes to choose from. Spaces available at Florence Lake, Spectacle Lake and Mill Bay.
Dealers Licence No. D4-148
WAGON TRAIN
HOMES LTD.

6 MONTHS
FREE RENT
ASK US ABOUT IT
WAGON TRAIN
HOMES LTD.
(5 Locations for your convenience)

Happy Valley
HOMES
LIMITED
Dealers Licence No. D-1837
—CUSTOM ORDER A HOME EXACTLY THE WAY YOU WANT IT
—RETIREMENT PARK SPECIALISTS.
YES—WE HAVE LOCAL PARK SPACES—
2681 Sooke Road
478-8303

1969 GLENDALE 12X66, 2 BEDrooms, large living room, new shag carpet, must see. 478-3610.

169 MOBILE HOMES AND PARKS

TRIANGLE HOMES LTD.
GENERAL, LEADER, PYRAMID, MARINER
17 Years Serving Vancouver Island
TRIANGLE HOMES LTD.
2435 Trans-Canada Hwy.
Victoria. 478-1774
Dealer Licence D-2360

DOUBLE WIDES
BEFORE YOU BUY, YOU OWE IT TO YOURSELF
To see our
MODULAR HOMES!
N.H.A. and V.L.A. approved
DISPLAYED AT
974 Goldstream
WAGON TRAIN
HOMES LTD.
(5 Locations for your convenience)

12x60 "PRINCESS"
2-bedroom Mobile Home. Front kitchen, 1½ bathrooms, wall-to-wall carpet throughout, fully skirted and patio cover included. Situated on a landscaped lot in TRI-WAY MOBILE HOME PARK. For information to view phone 384-8791.
TOTE-EM TRAILER SALES.
Dealers License No. D-3884.

SAVE SAVE
New 12 wide, 2 large bedrooms, furnished, only $8950
SHILLINGTON'S
MOBILE HOME SALES
1261 Goldstream 478-1509
D3577

2-BEDROOM, DE LUXE, BEAUtifully furnished and carpeted. With cabanne and sundeck. Located Mill Bay waterfront park. $9,000. Accept trade-in. 385-5335.

SEE THIS CHARMING 4-YEAR-old, 12x50 Parkwood, like new, up on nice end space, in adult park at Thetis Lake. $8000. Open to offers. 478-7729, 384-8966.

12X60 COUNTRY ESTATE, 3 bedrooms, in well kept park. 478-6718.

12X56 PARKWOOD, 2-BEDROOM, in Terrace Trailer Park. $8,500. Adults. No pets. 478-4562.

WANTED: SPACE FOR 10' BY 50' mobile home. 20 mile radius. 388-5654.

12X52 MUST BE MOVED. BEST offer. 388-6524.

SPACE CLOSE TO TOWN. REAsonable. Victoria Press Box 338.

12X52' EMBASSY, MUST BE sold. 478-6355.

178 SUMMER RESORTS

COTTAGE OR 2-BEDROOM UNIT on beach at Cowichan Lake. All facilities including boat. Available from August 18 on. 385-7337 or 112-745-6223.

VACATION COUNTRY STYLE ON 36 acres, 2 new fully furnished cabins, $50 and $45 per week, private trout pond, near Parksville Beaches, 248-6732.

FOR RENT: 2-BEDROOM, fully furnished cabin on Cowichan Lake, summer rates until Sept. 745-3489.

181 TOURIST ACCOMMODATION

RESIDENTIAL HOTEL, DOWNtown. $25 week, up. Kitchen facilities, Laundry. Parking. 921 Pandora.

MOOSE HUNTING
Cabins and horses furnished. 936-9624.

185 CONVALESCENT AND REST HOMES

ELDERLY GENTLEMAN, large room, care, company. 384-3256.

DE LUXE HOME, 24 HOUR care, nutritious meals. Single or double. Must be seen to be appreciated. Reasonable. 3580 Cedar Hill Rd. 385-2398.

SUNNY GROUND FLOOR ROOM in new home, complete care with family atmosphere. 478-8258. Reasonable rates.

PRIVATE ROOM AND BOARD for elderly lady. Fairfield district. 385-1814.

CHARMING ACCOMMODATION Ladies. No stairs. Nutritious meals. Kindly attention. 384-0693.

LOVING CARE FOR MOTHER or father. Call Mrs. Mack, 383-9315. Fairfield Rest Home.

190 ROOM AND BOARD

LARGE BEDROOM IN A FINE older home for a quiet amiable person in return for a little cooking and housekeeping for a wonderful old gentleman. Car and interest in gardening—and Sussex would be assets. 656-2050.

BRIGHT, SUNNY ROOM AVAILable for senior citizen. Excellent meals, reasonable rates, home care. Phone 383-1352, Sheffield Manor.

GRANT PLACE — RETIREMENT LODGE
998 Humboldt 384-8631
Where good food and care is of the utmost importance. 24 hr. staff.

CRAIGMYLE. EXCELLENT food and accommodation. TV lounge, friendly atmosphere. 386-6903.

LARGE ROOM. HOME ATMOsphere. Men. Off-street parking. 388-5077.

GOOD BOARD AND ROOM. Sharing, $115. Single, $125. 592-4150.

COMFORTABLE ROOM, CLOSE to town and park. 315 Vancouver St.

191 ROOM AND BOARD WANTED

GIRL DESIRES GOOD ROOM and board or housekeeping room, Camosun College area. Reasonable. 382-3385.

WANTED BY ELDERLY GENtleman, private room with board ground floor. Victoria Press Box 316.

193 ROOMS TO RENT

TOURIST ROOMS
Single $4 and up daily
Also weekly prices
In Beautiful historic Rocabella
777 Blanshard 385-9030
Sorry, no reservations

COOK AND QUEENS AREA, sleeping room. Clean linen, TV room and laundry facilities available, $50 a month. 386-8291.

NEW FURNISHED SLEEPING rooms, separate entrance, students, or men, $60 month. 479-4561.

CLEAN FURNISHED ROOM, JUbilee area, kitchen facilities, men, cablevision, 592-6615.

LADY COMPANION, PRIVATE room, cook own food, will discuss remuneration. 383-8406.

SLEEPING ROOM, ESQUIMALT male only. 382-5272.

194 ROOMS WANTED

QUADRA AREA, REASONABLE, have bed and linen, male. 385-0073.

197 HOUSEKEEPING ROOMS TO RENT

UNFURNISHED BEDSITting room with bathroom, kitchenette, and utilities, upstairs, in private home, walking distance, middleaged lady, references, 383-0147.

CLEAN BED-SITTING ROOM, community kitchen, near Jubilee, $55 includes utilities. Lady only. Immediate occupancy. Kasapi Construction, 386-6191.

AVAILABLE IMMEDIATELY, close in, furnished housekeeping. Stove, fridge, for quiet gentleman, $45 or $50. 382-4946.

GORGE DISTRICT, QUIET, clean, fridge, hot plate, all found. Middle-aged businessman only. No retired. $65. 388-9490.

SUIT OLDER LADY, UNFURnished bed-sitting room with kitchenette, Rockland. 382-3664 after 7, 383-7022.

MATURE LADY ONLY, DOWNtown, clean, quiet, fridge, sink. 383-1277.

CLEAN, NICELY FURNISHED room. Fridge. Man only. $70. 2315 Work.

BEDROOM, ALL FOUND. COOKing facilities. Jubilee area. $55. 2506 Victor Street. 385-1881.

WELL FURNISHED FRONT room. Lady Pensioner. Kitchen. $60. 3065 Washington. 386-0161.

DELUXE ROOM, KITCHENETTE, bath, TV, working man only. Nonsmoker. Jubilee area. 592

200 APARTMENTS TO RENT UNFURNISHED

Montreal Trust

1065 FORT 386-2111

THE WESTBAY
531 Westbay

NEW LUXURY WATERFRONT APARTMENTS

NOW RENTING FOR AUGUST AND SEPTEMBER OCCUPANCY

Quiet waterfront location. Large spacious apartments with sweeping views of the harbour area, swimming pool, sauna, ample parking, sorry no children or pets.
1 BR. from $150
2 BR. from $190
3 BR. from $315
Resident Manager 385-5229

ROYAL ARCADIA
866 Craigflower
Now Renting for September and October Occupancy

An indoor Swimming pool is the feature of this new building conveniently situated for transportation and shopping. Large, well appointed suites. Sorry, no children or pets.
1 BR from $145
2 BR from $185

HARRISON HOUSE
1417 Harrison Street

Ideal central location close to all transportation and shopping on quiet street between Pandora and Yates. Sorry, no children or pets.
Resident Manger 384-7340
2 BR $165

BBBBBBBBBBBBBBBBBBBBBB
B BROWN B
B BROS. ON B
B BLANSHARD B
B 385-8771 ANYTIME B
BBBBBBBBBBBBBBBBBBBBBB

ANTRIM COURT
2310 QUADRA STREET

One-bedroom, from $140 Vacant
Two-bedroom, at $155 Sept. 1st
September 1st

Close to Transportation and Shopping
Call BROWN BROS. ON BLANSHARD To View 385-8771 ANYTIME.

1939 LEE
JUST OPENED
ELEVATOR NOW INSTALLED

One block from Jubilee Hospital, behind Safeway. Large 1 and 2-bedroom suites. Therapy pool and sauna. Adults only, no pets (except caged birds). Ideally located for apartment dwellers. Hatley Holdings Ltd. View, 2-9 p.m.

Craig House
885 Craigflower Road

One Bedroom from $145.00
Two Bedroom from $175.00

Spacious Suites
2-Door Refrigerators
Quiet Area
Good Parking
2 Elevators
Controlled Entrances
Close to Bus Route

RESIDENT MANAGER
382-7493

Ker and Stephenson Ltd.
385-3411

DANE DEVELOPMENTS
383-6222

1215 JOHNSON

15 DE LUXE BACHELOR SUITES

Separate kitchen plus eating area. Walk-in closets, wall-to-wall carpeting, spacious bed-sitting rooms, 10 min. walk from centre of town, controlled entry. RENTS FROM $129. FOR FURTHER INFORMATION CALL 383-6222.

LORD AND LADY ESSEX

249 - 270 Simcoe Street
Some choice suites still available in new apartment block facing McDonald Park.
—Bachelor $126
—1 bedroom and den $156
—2 bedroom $175 - $192
Sorry no pets or children. For information phone 388-6920 or 382-2964.

Sunridge Apts., 1244 Balmoral
$117.00
One-Bedroom Suite
Ph. 382-2917
P. R. BROWN and SONS, LIMITED
762 Fort Street, Ph. 385-3435

NOW RENTING
Lady Catherine Apts.
420 Catherine St.
bedroom and bachelor units from $115. Rec. room and sauna. 386-2763.

BEACH DRIVE
Bachelor 3rd floor, NO Elevator. Only quiet OLDER person need apply.
$85
Swinerton Stewart Clark, Ltd.
1318 Blanshard 385-2481
Rental Agent

CAIRN VILLA

1-bedroom suite. Vacant. In park-like setting, off Old Esquimalt Rd. above Lampson on 713 Cairn Rd. For viewing phone Manageress Mrs. Woods, 383-3239 or 598-2764.

SIR JOHN FRANKLIN APTS.
3287 Quadra St.

1 bedroom deluxe suite in new building, third floor. September first. Adults only. Bus at door. For viewing phone 385-1985 or 658-5132.

LOVELY NEW APARTMENT
45 BOYD, ½ block to Dallas Rd. WATERFRONT. 919 SELKIRK
Spacious bachelor, 1 and 2 BR
383-8746 Abaco Realty 384-0428

HILLSIDE AND GRAHAM

1-bedroom suite, wall-wall, colored appliances, heat, cable, water included. No pets or children. $142. 382-9995.

2 BEDROOM SUITE WITH UTILITIES Elizabeth Apts. 463 Chester. Available immediately. Congenial older people desired. $139.50. Phone 385-5385.

QUIET, PRIVATE ENTRANCE, 3-room and bath, fridge, stove, and heat. $110. Walking distance to town. 479-3862 (after 8 p.m. Sunday).

PENSIONERS, SEVEN 1-BEDROOM units, $135. One 2-bedroom unit, $155. View at 970 Dunford Ave., 9 a.m. to 5 p.m.

3 ROOM SELF-CONTAINED, automatic heat, hot water, cablevision. $135. 507 Simcoe, 383-5823.

SPACIOUS 1-BEDROOM SUITE. Modern block, only $110. Fort-Yates. 592-2030.

BACHELOR SUITE $95, NEAR Simpsons-Sears. 362-3720 after 5:30.

200 APARTMENTS TO RENT UNFURNISHED

P. R. BROWN RENTALS
"The People to See . . . P.R.B."

BACHELOR SUITES

$118—Cloverdale Townhouse Court, 991 Cloverdale Ave., ph. 386-2608.

ONE BEDROOM SUITES

$117—Grant Heights Apts., 1265 Grant St. Ph. 382-2917.

$117—Sunridge Apts., 1244 Balmoral. Ph. 382-2917.

$129—Villa West Apts., 788 Dominion Rd. Ph. 382-1094.

$130—Princess Charlotte Apts., 467 Lampson St. Ph. 388-6809.

$131—Carolwood Apts., 1381 Pandora Ave. Ph. 382-3026.

$131—Senator Apts., 1764 Oak Bay Ave. Ph. 384-5111.

$133—Dover House, 1138 Yates St. Ph. 388-4874.

$137—Cherry Blossom Court, 310 St. James St. Ph. 386-0937.

$138—Royal Lynnwood, 1310 Hillside. Ph. 385-8454.

$142—Burdett Manor, 1265 Burdett St. Ph. 386-2638.

$150—One-bedroom Condominium. Ph. 385-3435.

TWO BEDROOM SUITES

$150—Carolwood Apts., 1381 Pandora. Ph. 382-3026.

$165—Princess Charlotte Apts., 467 Lampson St. Ph. 388-6809.

$178—Oakview Manor, 3420 Quadra St. Ph. 383-9393.

$183—Cloverdale Townhouse Court, 991 Cloverdale Ave. Ph. 386-2608.

TRANSPORTATION AVAILABLE
P. R. BROWN AND SONS LTD.
762 Fort Street 385-3427

SEAGATE
707 ESQUIMALT ROAD

ON VICTORIA'S HARBOR WATERFRONT WITH VIEWS OF HARBOR, OCEAN AND OLYMPIC MOUNTAINS

WITH VERY LARGE INDOOR HEATED SWIMMING POOL AND HYDROTHERAPY POOL

ALL PARKING IS INDOORS AND OUT OF SIGHT

ALL SUITES HAVE LUXURIOUS LONG SHAG CARPETING THROUGHOUT

MATURE ADULTS ONLY
NO PETS

ONE-BEDROOM SUITES
$149 - $158

CHOICE 2-BEDROOM SUITES
FROM $185
RESIDENT MANAGER 383-1731
DIAMOND DEVELOPMENTS

TOWNSIDE MANOR
975 BALMORAL
NEW
FROM $134.00
large 1 Bedroom Suites
FROM $159.00
Large 2 Bedroom Sites
Wall-to-Wall Carpets
Controlled Entrance
Resident Caretaker
P. R. BROWN and SONS, LIMITED
762 Fort Street Ph. 385-3435

CLOVERDALE TOWNHOUSE COURT
991 Cloverdale Ave.
Bachelor Suites from
$118.00
2-Bedroom Suites from
$183.00
Children considered
Phone 386-2608
P. R. BROWN and SONS, LIMITED
762 Fort Street 385-3435

PRINCESS CHARLOTTE APTS.
467 Lampson St.
$130.00
One Bedroom Suite
$165.00
Two Bedroom Suite
1 Child or Small Pet Considered
Ph. 384-3535
P. R. BROWN and SONS, LIMITED
762 Fort Street Ph. 385-3435

OAKVIEW MANOR APTS.
3420 Quadra St.
$178.00
2 Bedroom Suite
Available Sept. 1
1 Child Welcome
P. R. BROWN and SONS, LIMITED
762 Fort Street Ph. 385-3435

NELSON HOUSE
408 MICHIGAN
(JAMES BAY)

We have 2 bed apts available immediately, renting from $185. CALL 384-9672 FOR APPOINTMENT TO VIEW.

TUDOR ESTATES
2030 DOUGLAS
382-2721

TIDELINE APTS.

1470 DALLAS RD.

ON THE WATERFRONT

Large Spacious Suites

1 Bachelor Only

Resident Manager 382-5851
Afternoons

ENJOY VICTORIA
In Cool Quiet
DUNSMUIR HOUSE
(Off Esquimalt Road)

Terrace Garden Setting
Ocean View from large patio
1 and 2 bedroom suites
Adults only
831 Dunsmuir Road 388-4943
Utah Apartment Enterprises

GOODACRE TOWERS
360 Douglas
ACROSS FROM BEACON HILL PARK
360 DOUGLAS

1 bedroom suites
385-8111

Nottingham Court
1435 Cook Street
NEW DELUXE APARTMENT

Now renting — 1 and 2-bedroom suites. Constructed to C.M.H.C standards. Includes recreation room and workshop areas. Adults only. Resident Manager, 388-9251.

ESQUIMALT, AVAILABLE SEPTEMBER 1. 1-bedroom suite. Wall-to-wall carpet. Elevator, heat and cablevision included $145. 388-6474, 9-5, Monday through Friday.

OLYMPIC VIEW
1160 ESQUIMALT RD.
SORRY, NO VACANCY
Resident Manager, 384-9121

YATES STREET NEAR COOK. Two 1-bedroom suites. $140, $125. Both with dining rooms, in private home. Middle aged or elderly preferred. 382-8947.

SORRY NO VACANCIES %
Monte Carlo Casa Montego
Vancouver Villa
G. and O. Holdings 598-1624

ESQUIMALT, 1 AND 2-BEDROOM suites, no pets. 656-1779.

1 BEDROOM, HILLSIDE-QUADRA area. $100 a month. 386-9373.

200 APARTMENTS TO RENT UNFURNISHED

THE PRINCESS PATRICIA

701-703 Esquimalt Rd.
View the Blue Pacific and Inner Harbor
From Our Spacious Suites
—Cablevision
—Lounge
—Sauna
—Controlled Entrances
—Sound Proofing
—Recreation Room
—Child 2 and under welcome
Inquiries 9 a.m. to 8 p.m.
Phone 382-2223

Amon Investments

1791 ROCKLAND AVE.
ROCKLAND HEIGHTS
On transportation. Balconies
Washing facilities each floor.
2 Bedroom $155
Resident Caretaker, 388-6349

KING ARTHUR APTS.
1660 FORT ST.
AVAILABLE SEPT. 1st.
Near Jubilee. Spacious well-maintained suites.
1 Bedroom
Resident Caretaker, 384-8544

705 PANDORA
ASCOT APTS.

Comfortable older style 1-bedroom apts. Downtown. Suitable for older couple. Rent $100. Call 384-9335.

2150 CADBORO BAY RD.
DAYMER APTS

Close to shops, Jubilee Hospital. On bus line. Heat and cablevision included.
1-Bedroom, $120
Contact Ste. 36, 592-1105

1235 BALMORAL ST.
SPRINGRIDGE APTS.
Spacious, spotless suites
Wall-to-wall, cablevision
Bachelor, $110
Contact Suite 101. Eves. 382-1742.

A. BERNARD and CO. LTD.
655 Fort 384-9335

North West Trust COMPANY

CHARTER HOUSE
435 Michigan
384-8923

REGENT TOWERS
415 Michigan
383-6216

All rental Enquiries WELCOME

386-3534

BBBBBBBBBBBBBBBBBBBBBB
B BROWN B
B BROS. ON B
B BLANSHARD B
B 385-8771 ANYTIME B
BBBBBBBBBBBBBBBBBBBBBB

CASA VELDEZ
WATER FRONT
1540 DALLAS ROAD

$285
DELUXE 2-Bedroom Suite, Ground Floor, W-W Carpet, Range, Fridge, Washer and Dryer included.

Call BROWN BROS. ON BLANSHARD To View 385-8771 ANYTIME.

NOW RENTING
LORD STANLEY MANOR
1350 STANLEY

DELUXE SUITES QUIETLY LOCATED AMONGST THE OAKS BETWEEN FORT AND PANDORA FEATURING:
—W.W. carpeting
—Colored appliances
—Cablevision
—Views
—Sauna — recreation room
—Large patios and sundecks
—Superior soundproofing
—A step to buses and parks
—1-bedroom from $145
—Adults only. No pets.
FOR INFORMATION CALL
384-8264

GRANADA COURT
1233 Fairfield Road

One-bedroom Suite from $150.00
One only, Two-bedroom Suite $200.00

Luxury Block With All Amenities

RESIDENT MANAGER
382-9064

KER AND STEPHENSON LIMITED 385-3411

ST. MARGARETS
1830 FERN ST.

We have 1-bedrm apts. available immediately, renting from $153. Rent includes carpeting, drapes, cable, indoor pool, etc.
For appointment to view call Res. Mgr. 385-0201.

TUDOR ESTATES
2030 DOUGLAS
382-2721

RIVIERA MANOR
3177 HARRIET ROAD

Attractive top floor one-bedroom suite, nice view, couples preferred. For appointment to view please call 385-0987.

DESPERATE, MUST SUBLET 2 bedroom garden apartment at Christie Point, 50 ft. from water. Ground floor. No children or pets. 479-1883 between 5-8 p.m.

FAIRFIELD, WALK TO SHOPS, immaculate, spacious 1 bedroom carpeted, stove and fridge, cable, heat. $145. Quiet adults, only. 384-2660.

RIDGE APTS. 2120 RIDGE ROAD. Very attractive 1-bedroom suite with carpets, drapes, cablevision, etc. $130. Babies welcome. To view call Mr. Kreiger, 388-4068.

PRINCESS LOUISE APTS.
310 Roberts Street. 1 and 2-bedroom suites. Available immediately. 386-7455.
Utah Apartment Enterprises Ltd.

2945 QUADRA 1 BEDRM. SEPT. 1st. $120.
Swinerton Stewart Clark, Ltd.
1318 Blanshard 385-2481
Rental Agent

MACAULAY MANOR
1007 Esquimalt
Sorry no vacancy. Res. Mgr. 384-0877.

JAMES BAY — 2-BEDROOM suite. Wall-wall carpet, drapes, fridge, stove, carport, controlled entrance. $200. 383-1556.

DELUXE THREE-BEDROOM, small baby welcome, no pets. Available Sept. 1. 656-1779.

1-BEDROOM SUITE, FRIDGE, stove, Queens-Cook area. $120. 386-8291.

BRIGHT, VERY CLEAN 1-BEDROOM, city centre, stove and fridge, $125. 386-3928 or 477-2106.

ORCHARD HOUSE
647 Michigan
382-4650

ABSENTEE OWNER WISHES TO rent luxury condominium at Spencer Castle, $325. 383-8593.

1 BEDROOM, MAIN FLOOR, September 1. Adults. 2558 Quadra, 384-7479.

NICE QUIET, 2-BEDROOM apartment. Adults only. No pets. Rockland Ave. 386-7994.

1-BEDROOM APARTMENT, heated, parking supplied. 386-1082 after 5.

FAIRFIELD, 3 ROOMS, BATH, upper. Mature adults, no pets. 382-4170.

200 APARTMENTS TO RENT UNFURNISHED

Parkside Place

2-Bedroom apartment including appliances and your own laundry room. 950 sq. ft., adjoining shopping centre. Large swimming pool, rents from $155. Phone 386-0070.

QUIET BED-SITTING ROOM AND separate kitchen, share bathroom, ladies only. Elderly gentleman abstainer acceptable, $70. 383-9227.

YVONNE MANOR
2630 Cook Street. 1 bachelor, 4 1-bedroom apartments. For information call 385-5101.

EL CAMINO APT
Deluxe 1-bedroom in modern block, Jubilee area. $140. Mature adults only. Manager 384-5676.

COOK-HILLSIDE AREA
1 bdrm. in modern apartment building. $130. Manager 384-3291 or Western Homes 386-3498.

UPSTAIRS SUITE, MATURE lady or gentleman, $125 inclusive. 385-2600.

WAVELL APTS.
Waterfront, Sept. 1, 2 bedroom, fully modern, $190, 383-8818.

2 BEDROOMS, IN VIC WEST, NO pets or children, available immediately. $135 month. 386-1943.

201 APARTMENTS TO RENT FURNISHED

THE ROYAL SCOT
425 QUEBEC ST 385-3543

This new apartment bldg. offers: Fully furnished 1-BR suites — Color TV, shag carpets, linen, dishes, laundry facilities, indoor pool, whirlpool, sauna, games room, underground parking.
OCEAN PROP. MANAGEMENT

SCOTT BLOCK
2659 Douglas at Hillside, ideal for older person, furnished bachelor with shared bathroom, $70, includes heat, light, cablevision. Manager 382-1221 or Mr. McDougaald 384-2429.

FURNISHED 1-BEDROOM SUITE Living room, kitchen, $90. Cablevision and telephone included. Middle aged preferred, no children, no pets. Close to K-Mart. 477-8104.

FURNISHED IN QUIET BUILDING, suitable for mature lady only, $80. 340 Linen. For appointment to view phone 388-6920.

SELF-CONTAINED ONE-bedroom, private entrance, mature adults. Available Sept. 1st. $130. 385-3850.

MODERN STUDIO-TYPE UNITS, everything supplied. Close in, covered parking. Michelangelo. 1158 Yates, 386-0112.

SUBLET 1 ROOM SELF-CONTAINED suite, Cook-Fairfield district, for 6 weeks. Suit quiet elderly person. 385-1261.

MODERN N'CELY FURNISHED 1-bedroom suite, centrally located, $155. 477-2101.

BACHELOR SUITE, PRIVATE entrance, $110 per month. 1324 Hillside. 477-8098.

WATERFROMT, 1 BEDROOM, corner suite, $175. Bachelor, $135. 912 Selkirk. 384-0428, 385-0611.

NEWLY DECORATED 2 BEDROOM suite. Stove, fridge, partly furnished. $130. 384-7770.

WATERFRONT, LARGE, 1-BEDROOM corner suite, $175. 384-0428, 592-7678.

1-BEDROOM SUITE, FURNISHED, cablevision, utility included. Suit older man. $105. 384-6872.

OAK BAY AVENUE, ONE-bedroom suite, $170, Sept. 1st. Adults. 598-3862.

WANTED: YOUNG MAN TO share 1-bedroom apartment with same. 384-5173.

SPACIOUS 1-BEDROOM SUITES, fully furnished. $160. 1940 Fort St. 592-9516.

THREE ROOM SELF-CONTAINED, K-Mart area, $120, includes utilities. Adults, no pets. 477-8862.

LANGFORD, 1 BEDROOM, $120. Phone 478-8481.

202 APARTMENT FURNITURE TO RENT

Three Rooms from
$20 per month
STANDARD FURNITURE
382-5111
Immediate Delivery

RENT OR RENT TO OWN AN Easy twin tub washer at BUTLER BROTHERS (ACROSS FROM THE BAY)
1720 Douglas 385-3832

203 APARTMENTS WANTED

WANTED FOR SEPT. 1 FURNISHED suite within walking distance of Parliament buildings. Maximum $140 month. Phone 658-8675.

YOUNG MARRIED COUPLE AND cat need apartment for Sept. 1. Prefer converted older house, $130 maximum with utilities included. Please phone 386-0035.

ATTENDING CAMOSUN COLLEGE Sept., small furished apartment, chore boy, for woman and small child. $125-$150. Victoria Press Box 113.

CHARACTER BACHELOR OR 1-bedroom in quiet area, for responsible professional male, references. 385-7585 evenings and weekends.

WORKING MOTHER WITH 2 children require 1 or 2 bedroom in the Richmond school area. 384-4540.

1-BEDROOM APARTMENT IN University district for September 1st. For married couple. 383-9512 days; 477-3039 eves.

WANTED: BACHELOR SUITE, girl student, September 1. $50-$70. Victoria Press Box 312.

206 DUPLEXES TO RENT

182 HOWE ST. 2 BEDRM. S-S. No stove. No fridge. Sept. 1st. $150.
Swinerton Stewart Clark, Ltd.
1318 Blanshard, 385-2481
Rental Agent

1-BEDROOM SIDE BY SIDE, fridge, stove, heat, water, cablevision included, $150. Available immediately. 652-2880.

FAIRFIELD SIDE-BYSIDE, 2 bedrooms. Elderly couple. $125 monthly. Heat and water not included. 382-0150.

TRI-PLEX, NEAR NADEN, 1 bedroom. Fridge, stove, washer, carport included. $115 per month. 598-1363 or 477-5255.

2-BEDROOM LOWER DUPLEX. Light, heat, water included. $180. Available immediately. No pets. 383-8227 or 592-6043.

MILL BAY, NEW DUPLEX, BARgain rents: lower, $165. Upper, $140. Utilities included. No pets. References please. 743-2831.

SEPTEMBER 1ST, ATTRACTIVE lower 2-bedroom heat included. $170. Close in. 383-3769.

2-BEDROOM DUPLEX, AVAILable Sept. 1, children welcome. $150. 384-9461.

207 DUPLEXES WANTED TO RENT

MATURE FEMALE WANTS 1-bedroom duplex or large 1-bedroom apartment, James Bay area, reasonable rent. 382-0859 after 6 p.m.

COUPLE WANT DUPLEX. $150 A month or less. Available Oct. 1. 386-7337 after 6 p.m.

210 HOUSES TO RENT UNFURNISHED

Montreal Trust

2-4 BR or 3 BR and den houses available 1st September on short and long term leases. Both in desirable locations.
$315.00—$350.00

BEACH TOWNHOUSE — SIDNEY
Luxury 3 Bedrooms, 3 baths, 10 steps to the beach and Private Dock. Magnificent view of the Harbour and Islands. $400 per month or best offer.
PEMBERTON, HOLMES LTD.
384-8124 Night 384-8126

3 BEDROOMS WITH 1,290 SQ. ft., all W-W, 2 baths, sep. entrance, Fridge, stove, washer and dryer included, $225.
SHANGRI-LA ESTATES
840 Craigflower
383-4568 (anytime)
and J. Developments Ltd.

210 HOUSES TO RENT UNFURNISHED

ONE-YEAR-OLD 3-BEDROOM, no-basement home on Triangle Mountain. Available October 1. Carport, wall-to-wall throughout, beautifully landscaped. Long-term rental. Garden lovers and references required. $225. 478-1834.

WILL LEASE BRAND NEW North Saanich waterview home on ¾ acre lot for 2 years to professional couple or small family at $350 per month. Victoria Press Box 339.

360 DEGREE VIEW HOME
2,500 sq. ft. living space, new fridge, stove, washer and dryer. This home is suitable for entertainment for a professional man. 385-4922.

3 BR., 2 BATH, FAMILY RM., FULL BSMT. WITH BR. LARGE LOT. UNIVERSITY AREA. $250. CALL 385-7761. ANTIME. D. F. HANLEY AGENCIES LTD.

3-BEDROOM HOUSE, FREEZER, washer, dryer, rumpus room, wet bar. September to June. $275 plus utilities. No pets. References. 386-6947.

RENT WITH OPTION TO BUY. 1-bedroom cottage. Stove, fridge. On large lot with fruit trees. High Quadra area. 383-1484.

5-BEDROOM HOME, DINING room, living room, Cedar Hill area, $250. 6 months lease. 385-3292

OAK BAY, IMMACULATE, 4-bedroom and rec room, rugs, curtains, appliances, available Oct. 1, lease $325, 598-2096.

3-BEDROOM SIDE-BY-SIDE TRIplex, everything by gas, $160 month. 1058 Balmoral Rd., 386-1503.

3-BEDROOM WALL-TO-WALL, stove. Utilities not included. $230. 384-5746.

UNIVERSITY GARDEN HOMES. $225 and $250. No vacancies. Reserve for October 1. 386-6235.

DELUXE NEW 2-BEDROOM home, 383-9218.

211 HOUSES TO RENT FURNISHED

1 BEDROOM COTTAGE ON Prospect Lake. September 1st, for 10 months, electric heat, fully furnished, excluding linen. $150. References required. 479-6888.

FURNISHED 2 BEDROOM COTtage on Cordova Bay Beach. Available for September only. $90 per week, or $330 for the month. 658-5586.

FURNISHED 2-BEDROOM HOME. $275 including all utilities. Phone 388-6488.

212 HOUSES WANTED TO RENT

MATURE YOUNG ENGLISH couple with spotlessly clean medium dog need accommodation October to about January while house hunting. Will garden, maintain, etc. Can supply reference. Nias, Argyle Avenue, Saskatoon.

DESIRE TO RENT IMMEDIATEly or September 1st, neat 2 or 3-bedroom house, duplex or suitable accommodation. Clean, responsible family, 2 grown children. References. 382-0892 or 384-9006.

REQUIRED FOR SEPTEMBER 1st, unfurnished 2-bedroom house with full basement, $150 or under. References. 385-3204 before noon or after 4 p.m.

YOUNG RESPONSIBLE MARried couple require older one or two-bedroom house in Duncan or surrounding area by Sept. 1. 385-2394.

IF YOU DON'T WANT TO SELL your home, we have reliable tenants waiting to rent. Phone Mr. Marshall, Boorman Investment Co. Ltd., 386-9212.

RESPONSIBLE FAMILY OF 3 adults wants to rent older home, rural preferred. Good references. 477-2074.

DRAFTSMAN AND FAMILY REquire clean 2-bedroom house, reasonable. Mr. Milman before 4:30. 388-9145.

WANTED BY YOUNG PROFESsional couple with dog, 2-bedroom secluded home under $200. Phone 384-1210 mornings.

2-BEDROOM HOUSE OR DUplex, Approx. $175 under. 383-5307 after 6 p.m.

WANTED: 4 BEDROOM HOME for September 1st. Preferably with option to buy. 386-9939 after 4:30.

SINGLE STUDENT SEEKS SEcluded cottage for fall term from September 1. References. 382-0062.

YOUNG COUPLE WITH 2 CHILdren looking for older house out of city. Around $150. 382-0326.

3 OR 4-BEDROOM HOUSE, BY August 31. Reasonable. 382-0175.

215 HALLS, WAREHOUSES, STORES AND OFFICES TO RENT

RETAIL SPACE
1,800 SQUARE FEET

In air conditioned building, comparative rents. Good exposure. Heavy traffic count (14,000 per day). For above and smaller or larger premises for stores and or professional offices please phone B. E. JEFFERY at 598-3321.

JACK MEARS
OAK BAY REALTY LTD.
2194 OAK BAY AVENUE

PRIME GROUND FLOOR SPACE
OAK BAY AVENUE
HIGH TRAFFIC COUNT
AVAILABLE SEPT 1st.
Ideal for boutiques, specialty shops, etc. 13'x31' equal 400 sq. ft. Rent $150. Separate front and rear entrance. Ample parking. Contact 388-5491. Contact resident manager Mr. Hutchins, 592-6193, 2025 Oak Bay Ave.
PARK PACIFIC APARTMENTS LTD.

HILLSIDE HOUSE

PROFESSIONAL OFFICE building across from Hillside Shopping Centre is now leasing. Features AIR CONDITIONING, CONCRETE construction and lots of PARKING. Exclusive leasing agent
R. I. MURPHY — 384-8126
PEMBERTON, HOLMES LTD.

PROFESSIONALS

Doctors, dentists, accountants; space available in new building to suit your needs—600 to 2,000 sq. ft. One block from Jubilee—Good parking and other amenities.
1939 Lee Ave.—385-5911
HATLEY HOLDINGS LTD.

LONG TERM LEASE

Approx. 2000 sq. ft. main thoroughfare in Oak Bay. Concrete block building with excellent parking facilities. For further details call:
ANNE PERRY
386-3231 592-4811
Block Bros. Realty

DOWNTOWN

2800 SQ. FT. GROUND FLOOR STORE, OFFICE OR SHOWROOM COMPLETELY RENOVATED.
ROYAL TRUST CO. 388-4311

AVAILABLE OCTOBER 31, 1973. Office space in new building, approximately 9,000 sq. ft., ideal location, office layout to your specs. Make enquiries to G. W. Clifford, 760 Topaz Ave., 386-3414.

10 OFFICES IN APPROXImately 2,400 sq. ft. area. Second floor, $3.85 sq. ft. 5-year lease. Parking. Possession 60 days. 382-6728.

FACTORY — WAREHOUSE — OFfice space available in new building to be built in industrial area in Central Saanich, occupancy in approx. 90 days. 598-4371.

APPROXIMATELY 2,000 SQ. feet, central downtown, 2 offices, $175 per month. Contact Bob at Competition West, 382-2234.

INDUSTRIAL BUILDING, 2,000 sq. ft. office, plenty of parking. 867 Viewfield Rd. Esquimalt. 382-3023 days, 386-5743 eves.

NEW OFFICE AND WAREHOUSE for rent in good location. 382-9607; 388-4801.

TO RENT—SHOP APPROX. 238 sq. ft. on Oak bay Avenue. 598-1562.

SUITABLE FOR SHOP, OFFICE or warehouse, $105. Located at Hillside and Cedarhill. 383-4231.

1,000 SQ. FT. OR 2,000 SQ. FT. city centre, suitable for store or office. 477-5719 or 477-2106.

APPROXIMATELY 4400 SQUARE feet of retail space for rent in downtown Sooke. 478-3424.

150 SQUARE FOOT PRIVATE OFfice, $85. Phone Jeannine Kossack 386-8321 or 383-7207.

CARPORT FOR CAR, BOAT OR trailer. $6. 383-7669.

NEW OFFICES AND WAREhouses to rent. 386-8435.

233 MORTGAGE LOANS AND INSURANCE

SECOND MORTGAGE LOANS

$1600 to $10,000 or more quickly and confidentially at competitive rates.

Available for home purchase, renovations, debt consolidation, vacations, or any worthwhile purpose.

—No bonus or arranging fees
—Payout or prepay at any time.
—Interest calculated semi-annually (not in advance) on declining balance.
—We also purchase existing mortgages or agreements.

For further details phone or visit us at

C.A.C. REALTY LTD.
1083 Fort St.
384-9371

MORTGAGE FUNDS
AVAILABLE FOR ALL B.C.

FROM 9½% (VICTORIA)

UP ISLAND, LOWER MAINLAND, INTERIOR AND NORTHERN B.C.

HOMES, WATERFRONT PROPERTY
LAND OR DEVELOPMENT PROPERTY

Drop us a line or phone collect. Perhaps we can serve you. Let us have full details of your property so we may give you a quote as to rates, terms, costs, etc., with no obligation on your part.

Cash valuations given on any existing mortgages or agreements without obligation.

COURTESY TO FELLOW BROKERS

Write or phone
Mr. Len Thomas at
DOUGLAS HAWKES LTD.
990 Blanshard St.,
Victoria, B.C.
PHONE 384-7128 (Collect)
After hours 479-6382 (Collect)

NO BONUS
HOME EQUITY LOANS

Here is your opportunity to borrow the inexpensive way. You may borrow up to 90% of your property value whether your home is paid for or not. No amounts too small or too large, interviews in the privacy of your own home.

EXAMPLES:

AMOUNT	PAYMENTS FROM
$2,000	$23.00
$3,000	$35.00
$4,000	$47.00
$5,000	$59.00

15 year ammort. — 5 year term.

FOR FAST COURTEOUS SERVICE CALL ME TODAY. Money immediately available.

W. A. (Bill) HODGSON
385-4528 385-8563

24 Hour Service
Byron Price and Associates Ltd.

NEED MORTGAGE MONEY?
We have:
—Fully amortized loans up to $25,000.
—Coast to coast service.
—Variety of repayment plans.
—We also buy existing mortgages.

NIAGARA REALTY OF CANADA LIMITED
1032 Yates,
384-9365

HOME OWNER'S LOAN

Immediate cash available for second mortgages. Borrow up to $10,000 on the equity in your home. No bonus. No prepayment penalties.

HOUSEHOLD REALTY
Corporation Limited
HOUSEHOLD FINANCE
Corporation of Canada
See your phone book for an HFC office near you

MORTGAGE MONEY

Any amount at current interest rates. Quick decisions. Interviews evenings and weekends. Call JOHN ADDICOTT.
BROWN BROS. AGENCIES LTD.
"Since 1918"
1125 BLANSHARD ST.
385-8771 (anytime)

FIRST AND SECOND MORTGAGE FUNDS AVAILABLE AT COMPETITIVE RATES. UNLIMITED FUNDS, CONVENTIONAL AND PRIVATE. QUICK DECISIONS. CALL MR. MacKENZIE, 386-7521 (anytime). BOORMAN INVESTMENT CO. LTD., 1111 GOVERNMENT ST.

MORTGAGE MONEY

1st-2nd-3rd-Interim Financing. Experience and understanding does help. No obligation.
BILL WESTCOTT
385-7761
D. F. HANLEY AGENCIES LTD.

MONEY AVAILABLE TO BUY MORTGAGES OR AGREEMENTS
NEW OR EXISTING
K. M. JACOBSEN, 382-9191 or 658-8679

CANADA PERMANENT
REAL ESTATE DIVISION

MONEY TO LOAN ON MORTgages. Quick decisions. Also agreements and mortgages purchased for cash. See us for top price.
A. BERNARD and CO. LTD.
655 Fort Street 384-9335

MONEY AVAILABLE

Low rates for First or Second Mortgages, Interim Financing, Building Loans, Refinancing.
P. R. BROWN AND SONS LTD.
762 Fort St. 385-3435

MORTGAGE FUNDS
Available for residential properties. Current rates, quick decisions.
BOB JONES 652-1141
BRENTWOOD PROPERTIES AND INSURANCE AGENCY LTD.

VIDCO
386-1381
MORTGAGE FUNDS
Any amount, instant decisions

CASH FOR YOUR MORTGAGE or agreement for sale. Quick decisions and highest prices paid. M. Braithwaite, Financial Survey Ltd., 384-9305, Res. 592-0638.

234 MORTGAGES FOR SALE

HAVE 3 EXCELLENT INTERIM 1st mortgage situations for $30,000 to $50,000 yielding high rate on short term — call now — D. H. MacGillivray, Roberts Investments Ltd., suite 702 — Bank of Commerce Building, 1175 Douglas St., 388-6691.

$9,000 FIRST MORTGAGE AT 10½%, 5-year term, monthly payment $100.
Avis Mortgage Co. Ltd.
Mr. Leduc, 386-9715, 386-9721
Evenings 383-3730

SECOND MORTGAGES AVAILable. 16 second mortgages needed at 12%, from $2500 to $6000. Call David Phillips Mortgage Finders Ltd., 652-1719.

235 WANTED TO BORROW

"TODAY'S BARGAIN"

1 $24,000 1st mtg. 12% $260.00 per month. 5 yr. term. Well located older home. Shipfitter covenant.

2 $22,000 12% int. only 3 yr. term. Duplex $130 to $135 revenue, large lot secluded, fully employed covenant. Who will occupy one side.

Call Don Harvey at 386-8321 Homefinders, Wall and Redekop

235 WANTED TO BORROW

$100,000 INTERIM MONEY WANTED

Secured by 1st mortgage on Shopping Plaza. Phone ROSS at ROYAL. Ross Corby, Royal Trust Co. 384-8001.

WANTED—$30,000 FOR FIRST mortgage. Payments of $300 per month. Victoria Press, Box 310.

240 BUSINESS OPPORTUNITIES

JACK MEARS
OAK BAY REALTY LTD.

"The Professional People"

Coast to Coast
Real Estate Service

2194 OAK BAY 598-3321
201-727 JOHNSON 386-2291
3618 SHELBOURNE 598-3344

ON MAJOR HIGHWAY
BUSINESS IS BOOMING
COULD GROSS $200,000

This business is truly one-of-a-kind combining canoeing, golfing and "eat-in, take-out" business. Complete complex has 2 lots with 790' frontage on 2 roads, 1 a major thoroughfare. A fine family operation that could make over $40,000 year before mortgaging. About $110,000 financing assumable at 8 and 9%! Hurry on this. $175,000 asking price. F. WILLS, 598-3344.

TWO NANAIMO HOTELS

I have for sale — TWO of the BEST SMALLER HOTELS in NANAIMO — Both may be purchased for early possession.

Prices are $350,000 and $385,000 with EXCELLENT TERMS. For Complete Details Call: IRA FREEDMAN at 386-2291 or 592-0511.

NANAIMO MOTEL

One of the BEST MOTELS in NANAIMO is now available for early possession.

24 Units
3 Bedroom Living Quarters
Swimming Pool.
Color TV's.
Immaculate Property.
Price $300,000 with Good Terms

Call: IRA FREEDMAN at 386-2291 or 592-0511 anytime.

RESTAURANT

Right on the sea. Living quarters. First class condition. All new equipment, decor beautiful, seating capacity of 100; fantastic for weddings and banquets, full bar. Spacious 7-room apt. with patio 60x20 overlooking the sea. Almost 2 acres of beautiful treed property—a perfect opportunity for the lucky couple. Open to offers. Priced at $120,000. Call Doris Adams at 385-9765 or 658-8105. Charman Pacific Realty Ltd.

HARDWARE

JUST LISTED — THIS THRIVING, LONG ESTABLISHED BUSINESS IN UNIQUE CITY LOCATION. OWNER RETIRING, WILL ALSO SELL THE BUILDING WHICH BRINGS OTHER REVENUE. EXCELLENT INVESTMENT. FOR MORE INFORMATION CALL:
MRS. L. PAGE
M. P. TELLIER
SECURITIES LTD.
912 DOUGLAS STREET
386-7551

RESTAURANTS

Good family business — 60 seats. High walk traffic area near the Empress $12,000.
Excellent Restaurant—ALL NEW equipment—in a shopping plaza—shows a good return. $21,900.
Dining Lounge—interesting decor, very good clientele—fantastic potential. For information please call:
THE ZIEGLER'S
388-4271 592-1768
J. H. Whittome and Co. Ltd.

BUSINESS OPPORTUNITY HUSBAND AND WIFE TEAM
for a
This is an excellent opportunity; a licensed, well established, fully equipped rest home located in THE HEART OF THE ROCKLAND AREA.

244 REVENUE PROPERTY

RITHET'S

for Real Estate Insurance Appraisals

REVENUE CITY

9 self-contained suites on 15 min. bus line. This stucco block comprises 3 1-bedroom and 6 bachelor suites. New wiring and plumbing. Washer and dryer and hot water heating. After mortgage payments and yearly expenses cash flow $3,898. Now offered for $58,000. Exclusive agent EDW. C. CLARK, 382-4251, 598-3285.

TWO FINE APARTMENT BLOCKS

43 suites, beautiful two-year-old, well designed block, close to the park. Only $12,500 per suite.

44 suites. Less than four years old, located near government offices. $560,000 with excellent long term 9% financing.

For information on these and other apartments, please call for appointment Almer Olson, Royal Trust Company, 384-8001.

624 BATTERY
HUGE DUPLEX—$32,900
HANDYMAN'S SPECIAL

This is a very sound older building. Top suite is exceptionally clean and has rented at $175. Main suite is about 1,300 sq. ft. 17'x18' panelled LR with w.w. and fireplace. Huge bedroom, large kitchen, plus 2 rooms in basement and room for more. Lots of fruit trees. Lot is 54'x119'. Only $32,900, easily financed. B. JOHNSON, 598-3344, or F. WILLS, 598-3344. MLS 5197.

JACK MEARS OAK BAY REALTY LTD.
3618 SHELBOURNE ST.

CITY OF VICTORIA
52 SUITES—BRAND NEW
$850,000 ($236,500)

Completed July 1, 1973 but already more than 60% occupied at very realistic rentals. This building enjoys a particularly favourable location near the Jubilee Hospital and with private access to a major shopping plaza. Ground floor suites are professional offices. Excellent financing at 9½% P.A.—20 year term—25 year amortization. For full particulars call

HAROLD GROOS F.R.I.
With Roberts Investments Ltd.
702—1175 Douglas St. 388-6691

GOOD HOLDING PROPERTY

Prime location—upper Yates area. 57x112 corner lot. 7 rentals in solid building. Gross $448 per month. Asking $29,500. MLS 51741
R. ANDERSON
385-3435 477-5057
P. R. BROWN AND SONS LTD.

OLYMPIC VIEW

For sale by owner, older duplex in Cook-Hillside area. Main floor suite has 2 bedrooms, living room with fireplace, large kitchen, 3-piece bath. Extra bedroom in full basement. Upstairs suite has 1 bedroom, large living room, kitchen, 3-piece bath. Private entrance. Large fully fenced backyard. Garage and off street parking, for 3 cars. Oil heat, separate hot water tank and hydro meters, 2 electric stoves, and 1 fridge included. Asking price $28,900. Phone 386-6624.

GORGE ROAD MOTEL

5-yr.-old motel showing a good return. In immaculate condition, wall-to-wall carpeting, all set up with 17 kitchen units, 35 modern units, room for expansion. Close to city centre. Owner may consider an apartment block as an exchange on this court. Full price $390,000. Terms available. Call Harold Ware of Gardner Realty Ltd., 385-7721 or 598-4358 (Res.).

DUPLEX
SIDE-by-SIDE
1842 BRIGHTON AND
1010 CLAIRE ST.

Consists of good sized living room, bedroom and kitchen on each side. Stucco, new roof, oil heating to all rooms. This would be ideal for a lady who would like company on one side. Full price asking $37,500. Call Harold Ware of Gardner Realty Ltd., 385-7721 or 598-4358 (Res.)

14 SUITE APARTMENT

This well maintained apartment offers an excellent investment opportunity to the purchaser seeking security with revenue. Spacious comfortable suites; walking distance to town; economical heavy oil, hot water heating. Priced to sell at $120,000. Call
S. WINTERBOTTOM
385-3435 598-2253
P. R. BROWN AND SONS LTD.

FIVE PLEX!!

In Lovely Fairfield
Excellent Revenue!
New exclusive listing

IRENE VAN
386-2911 384-9191
Homefinders, Wall and Redekop

GOOD BUILDING GOOD REVENUE

4 suites on quiet street close to town. Gross $540 per month. Good financing at 9%. Close to park, bus and shops. Central Park.

BARRY BOWES
BAYSHORE
512 FORT 388-6424

12 PERCENT RETURN

Almost new warehouses and office space. Really excellent return on your investment and in an excellent rental area. Flexible terms. $165,000. Try your down payment. BEN GREIG, 388-6231 or 382-1757. Island Pacific Realty.

LARGE OLDER HOME

In a quiet area, close to Stadacona Park. Has been used as a guest home or could be used as a good family home. It is in top condition. Kitchen modern. Rewired. Good backyard with some fruit trees. $30,500 includes some furniture. G. L. Lloyd, 479-4105 or 477-1841. BLOCK BROTHERS REALTY LTD.

UP AND DOWN DUPLEX

Esquimalt area.—Top suite 4 BR, 1½ bath, living room, den, fireplace in both, extra large kitchen, new cupboards. Bottom suite 2-3 BR, kitchen and dining area, living room, 1 bath. New furnace. Zoned multiple dwelling. Taking offers. Phone 384-7669.

VALUABLE ROCKLAND AVE.

12,000 sq. ft. R-3 zoned. Situated on this property is a 26-room mansion converted into modern housekeeping rooms. They contain fridges, stoves, sinks, cablevision, furnishings and there is ample off street parking. 384-5920.

NEW SIDE-BY-SIDE QUALITY duplex, prime area, with view, 3 bedrooms, with rumpus room. Approximately 2,000 sq. ft. living area each side. Appliances with built-in dishwasher included. Full price $69,500. Call 386-0550 for particulars.

12-SUITE APARTMENT. DIRECT from builder, all units 2 bedrooms, approximately 1000 sq. ft., completely self-contained. Good mortgaging can be arranged. Prime rental area. No agents please. 382-9252 between 8:30-4:30.

UP AND DOWN DUPLEX, older, James Bay. Good holding property for future development providing accommodation with income. $29,500. For particulars call 386-0550.

APARTMENT BLOCK, BEACON Hill. Price $115,000; down $40,000. Owner, 592-9172.

OAK BAY 16-SUITE APARTMENT block. 592-6329, owner.

244 REVENUE PROPERTY

MOBILE HOME PARK OWNERS

I have several bonafide purchasers for Mobile Home Parks in Victoria area. All replies strictly confidential. Call
JACK GREENWOOD
386-2911 or 384-5228
Homefinders, Wall and Redekop

4 SUITES

A good conversion, always rented, handy to bus and shopping. Just listed. Please call Mr. Custance, 385-2481.
Swinerton Stewart, Clark, Ltd.
1318 Blanshard St.

SEA VIEW

Two deluxe suites, 7 bathrooms, 5 fireplaces on quiet street in Fairfield. $145,000. Call LARRY QUAGLIOTTI 388-6231 or 479-6609, Island Pacific Realty.

HAVE SEVERAL MOTELS FOR sale in the Victoria area. Serious purchasers only please. Call BERNIE LEDUC, Island Pacific Realty, 388-6231.

AT BEACON HILL PARK. 7-suite apartment block. $15,000 per suite. 382-0150.

245 REVENUE PROPERTIES WANTED

WANTED—APARTMENT BLOCKS

I have clients with cash to buy apartment buildings — I need listings — or — owners willing to sell — interested parties please call Fred Molyneaux, 658-5429, day or night. Homefinders, Wall and Redekop. 386-8321.

CAN YOU HELP?

Have client requiring side by side 2 or 3 bedroom duplex in Oak Bay, Gordon Head or Colwood. Up to $50,000. Please call JEANNIE DEWHURST, The Royal Trust Co. 384-8001 or 477-6040.

WANTED

Apartment block 21-60 units. Private. No agents please. Send complete details Victoria Press Box 333.

SXS DUPLEX IN GOOD AREA close to services. Must be in A-1 condition, to $55,000. LEIGHTON NOBLE, 386-2955 or res. 658-8968. Mayfair Realty.

247 COMMERCIAL OR INDUSTRIAL PROPERTIES

3 ACRES
GENERAL COMMERCIAL
$160,000

A terrific opportunity, 16-unit motel with operation living accommodation, strategically located on the Island highway in the Colwood District. Retain the motel and build a shopping centre, liquor store or medical building on the extra land. Excellent potential for subdividing or let the motel pay the expenses while you hold it. Trades considered, and excellent 8% financing available. (MLS) 386-7521 Ian Boorman Res. 592-3335
Boorman Investment Co. Ltd.
1111 Government St.

LANGFORD—COMMERCIAL

APPROX. 1¼ ACRES COMMERCIALLY ZONED PROPERTY COMPLETE WITH PROPOSED 24,000 SQ. FT. (3 FLOOR) BUILDING. HIGH TRAFFIC COUNT CORNER MAKES THIS AN IDEAL SPOT. (RESTRICTIVE COVENANT — NO SERVICE STATION). ASKING $150,000. FOR FURTHER DETAILS CALL AL PETERS, 478-5992.
W. J. LINDSAY LTD. 479-7111

WILL LEASE WITH OPTION TO purchase solid older building, about 4700 square feet useable area on 90x110' lot, right adjacent to corner of Government-Hillside, very suitable for professionals, agents, car sales, bank, etc. 383-7786.

NEEDED IMMEDIATELY, STANdard building lots on or off sewer. Commercial and multiple dwelling sites. For immediate appraisal direct calls to Jensen and Lund Realty, 388-6407. Evenings 592-9079 479-6688.

DEVELOPERS AND BUILDERS

90-unit apartment site complete with plans at the corner of McKenzie and Gordon Head Road. Contact L. Kearns, 477-1801, 9-5, Monday-Friday.

ASKE HOLDINGS LTD.

Company requires commercial lots big or small, with or without buildings. Please call 656-1162.

250 HOUSES FOR SALE

Since 1904
Ker AND Stephenson LIMITED
385-3411

OAK BAY

ONLY $37,500

Charming 3 Bedroom home in Oak Bay South, close to beach and Golf Course. Separate Dining Room. All rooms are spacious. Quiet, secluded area. Possession Sept. 1st. Please call Gordon Hutton at 477-5952 or 385-3411 MLS 5113

AN EMERGENCY HAS RISEN! MUST SELL

MARIGOLD DIST. $14,950

This 2 BEDROOM home MUST BE SOLD this week — has large living room with fireplace, and large kitchen — located on a lovely quiet and secluded street. Oh yes! a separate garage. YOU'LL NEVER BUY ONE CHEAPER
EXCLUSIVE
Phone J. T. Mills, 385-3411

Fairfield
Near The Sea

Large two storey family home. Three good sized bedrooms on 2nd floor and spacious bathroom. Extra bedroom cum den on main floor. You'll like the living room with it's large bay window — leaded glass doors leading to dining room. Kitchen with eating area. There's a front porch and a nice sun deck at the rear of the house. Perfect for the larger family. Priced at $32,900. Call LORETTA HOGARTH 592-2407 or 592-3537.

Whyte & Gower
Oak Bay
Properties Ltd.
2227 Oak Bay Ave.

ROCKLAND DUPLEX

EXCEPTIONALLY CLEAN AND STRUCTURALLY SOUND DUPLEX CONVERSION ON LINDEN AVE. NEAR ROCKLAND. OPEN BEAM CEILINGS, HARDWOOD FLOORS THROUGHOUT, 3 FIREPLACES, FULL BASEMENT WITH NEW OIL-FIRED HOT WATER HEAT. LOT SIZE 60x165 FULL PRICE $48,900 WITH EXCELLENT FINANCING AVAILABLE.
CALL DON JONES, CITY TRUST, 477-9551 OR RES: 598-1353.

BY OWNER

4-bedroom home on high treed lot, great view, partial basement, quiet location in Saanich, close to all amenities. $31,750. No agents. 477-5335 or view at 1640 Broadmead Ave.

BY OWNER

Quality finished 3-4 bedroom house, lovely setting. Outstanding features, three balconies. Drive by 2772 Penelope Place. For appointment phone 478-3335.

Private sale. New 2-bedroom home. 2250 Malaview, immediate occupancy. $29,500. 656-3316, evenings.

250 HOUSES FOR SALE

HENDERSON REALTY

WE BUY, SELL AND TRADE
385-9741 ANYTIME

OAK BAY $29,500

Ideal starter or retirement home in popular south Oak Bay. Consists of living room with FP, formal dining room, 1 large bedroom, 3-pce. bath and kitchen with eating area. Completely redecorated with new floors, wiring, roof, gutters, furnace, oil HW tank. Vacant, immediate possession.
382-6794 385-9741
KEN HENDERSON

SOMETHING SPECIAL IN GORDON HEAD

3 BDRMS. $35,700

Nestled in a beautifully landscaped garden on a quiet street in Gordon Head, a most attractive bungalow. This charming home is a decorator's dream, from the living room with raised hearth fireplace brick wall and new wall-to-wall carpeting (throughout) to the cool lovely kitchen facing the park-like back garden. This is a must see for the discriminating and hard to please buyer. To view by appointment please call:
LEILA RYAN
Res. 384-3355 Bus. 385-9741

GORDON HEAD EXECUTIVE $54,900

Quality built sea view home planned for a family and formal entertaining. This home is fully developed and features: comfortable living and dining room, bright kitchen with nook, lovely sundeck, 5 bedrooms, 2½ baths. A specially designed large attractive music or entertainment room (a pipe organ may be purchased separately). A garage with radio control door, and a decked floodlite and fenced swimming pool. Best of locations, no drive-bys, must be seen. MLS 5063.
STAN TRONT 477-2829
JACK MOEN 658-5448

SIDNEY DRIVE BY

9596 LAPWING PL.
(OFF WEILER AVE.)

Completely redecorated, extremely attractive 1½ year old 3-bedroom split level home. Featuring large living room with granite fireplace and bay window, dining room with crystal chandelier. Ultra modern kitchen with built-in Tappan range and garburator. Family room off kitchen with two-piece bathroom. 3 large bedrooms with bathroom and powder room up. Wall-to-wall carpeting throughout. Full basement, drive-in garage. Situated on an extra large treed lot. Immediate possession. Priced to sell at $32,900 with easy financing.
H. TOMLIN 477-1327
W. ROGERS 652-1891

FANTASTIC VIEWS

Mountains, straits, city. Immaculate 3-bedroom home on ½ acre landscaped lot. 17x13 living room, with W-W and fireplace. Modern kitchen has large dining area. 2 bedrooms and 4-pce. bath complete main floor. Downstairs is 17x13 rec room with fireplace, 3rd bedroom and 2-pce. bath and workshop. New greenhouse. Asking $43,500. MLS 4188.
BILL McCARTER 385-9741

SIDNEY NEW HOMES
FROM $29,900

9 Per Cent FINANCING

OPEN SAT. AFTERNOON
JAMES WHITE BLVD.
OFF GALLORAN-BEACON

Low down payments with 90% 1st mortgage at 9% interest. Saves approx. $20. P.M. over current interest rates. 4 bedrooms, 1½ baths, w-w shag carpeting, fully landscaped, much more. Only 5 left. Last chance to buy 1973 homes at reasonable prices. Low taxes.
KEN HENDERSON
385-9741 382-6794

SSC
SWINERTON, STEWART CLARK LTD.
1318 Blanshard 385-2481

CEDAR HILL
3 BEDROOMS

Just listed. Attractive 3-bedroom full basement stucco bungalow on a nice lot. Cosy living room with fireplace; big bright kitchen, one extra large bedroom and 2 medium size. Full high basement. Good terms. Only $27,500.
Ken Walters eves. 385-7820

JUST LISTED
SOMETHING DIFFERENT
RUSTIC CHARM WITH MODERN CONVENIENCES

This is a most interesting three bedroom home. Rare ingenuity used in conversion. Large lot with patio and fenced privacy. Two fireplaces; playground and park opposite. On bus line. Nearly new frig., stove, washer and dishwasher included. Be sure to see this most liveable house. Owner transferred must be sold quickly with early possession. Excellent mortgage.
$32,850
Doug Bowen 385-2481

IDYLLIC RETIREMENT
CORDOVA BAY
NEARLY ¼ ACRE

Lovely bungalow set amid Douglas firs featuring cosy living room with wall-to-wall carpet and fireplace. 2 nice bedrooms, sparkling 4-pce. vanity bathroom. Modern electric kitchen with dining area. Auto oil heat. Large garage with laundry.
Full Price $27,900
Dick James 592-2139

NORTH OAK BAY
GLEAMING WHITE
STUCCO BUNGALOW

Fresh on the market, lovely residence located on a quiet street featuring . . . Cosy living room, with fireplace . . . electric kitchen with built-in leatherette nook . . . 2 nice size bedrooms . . . Sparkling 4-pce bathroom . . . Full basement . . . Auto Oil Heat . . . Dr.-In garage . . . Low Taxes . . . Full Price $34,900.
Dick James 592-2139

250 HOUSES FOR SALE

BICO

BOORMAN INVESTMENT Co. Ltd. — 386-7521

NEAR UPLANDS GOLF COURSE

15-year old, very soudly built ranch style family home with over 2800 sq. ft. of living space. 4 bedrooms, 2½ baths, dream kitchen with many built-ins, beautiful new wall-to-wall over hardwood in most rooms. backyard boasts a 24 x 15 filtered pool. (MLS 3073). Now reduced $69,500 with flexible financing available. For appointment to view, please call
386-7521 Gisele Samec 382-8743

VIEW THE HILLS
$36,500

Well-built 3 bedroom home, one year old — master bedroom en suite — basement with roughed-in family room (fireplace) and large rumpus room — located in an attractive community of new homes. MLS 4883, to see this home, please call
386-7521 Jim Davies 598-4728

UPLANDS

Near Uplands Park and Willows Beach. Large stucco bungalow. 3 Bedrooms (with room for a fourth). Double Plumbing. 22 ft. Living room with picture window and fireplace. Guest size Dining room with glass sliding doors leading to 14 x 18 sundeck. Main rooms have broadloom wall-to-wall carpeting. Full basement with 22 ft. Rumpus room. Attractive and secluded garden, fenced at rear.
$57,900.00
386-7521 JACK BOORMAN 592-4186

1.63 ACRES
9 ROOMS

Raise your family in a lovely rural atmosphere just 10 minutes from downtown Victoria with excellent city bus service at your door. Delightful big Bavarian style home on a beautiful big lot at the end of a winding drive. You'll love it. Entrance hall, open stair, 24 ft. Living room, 18 ft. Dining room, panelled walls, beamed ceilings. Upper hall about 12 x 12. Smallest bedroom 15 x 12. Full bathroom each floor. Over 4,000 sq. ft. plus full basement. OHW heating. See photos in our window next to Eaton's on Government St.
$69,950
Terms or cash. MLS 4893
386-7521 J. PLATT 383-2700

POST and BEAM
MAGNIFICENT VIEW

From the 23' SUNDECK you can See over Esquimalt and Victoria harbors plus a wide ranging mountain area! Modern, 3 bedrooms, rec room, lovely landscaped lot with patio and fishpool! Absentee owner must sell. Asking only $39,900. Exlusive with Phil Simpson.
386-7521 Res: 383-8317

NEW and SPACIOUS
SEA and VALLEY VIEWS

This can be finished to suit you, has 1230 sq. ft. of comfy living area with 3 bedrooms, en suite and basement plumbing, wall-to-wall shag, R.H. F.P. and most attractive decor. Only $36,500. Exclusive with Phil Simpson.
386-7521 Res: 383-831
1111 Government St.

RITHET'S

for Real Estate Insurance Appraisals

ESQUIMALT DUPLEX

Up and down Duplex located on high view lot overlooking harbour. Each unit has two bedrooms with good size living room and kitchen with eating area. Double carport. Asking $36,500. For more information or to view please call OLIVER DOUGLAS or E. WILKINSON at 382-4251.

JUBILEE AREA

Large 4 bedroom older family home, close to Jubilee Hospital. Main floor has living room with fireplace, dining room, kitchen, large family room and 3-pce. bath. Upstairs has 4 bedrooms and 3-pce. bath. Updated wiring plumbing and heating. Asking $29,900. To view call OLIVER DOUGLAS or E. WILKINSON at 382-4251 anytime.

SAANICH CLOSE IN FINE RESIDENTIAL AREA

Well constructed family stucco bungalow. 1139 sq. ft. full high basement 60x90 lot. Oak floors and fully plastered. Good roof. Needs redecorating and minor repairs. Out of town vendor. Just listed and offered at $25,500.
EXCLUSIVE AGENT EDW. C. CLARK 382-4251 or 598-3285.

ACREAGE! PLUS!

2.87 acres and a 3 bdrm. home. Fireplace, separate dining room, double garage shake siding, low taxes. MLS 4930. Call Margaret Bridger, 386-8321 or 592-4778. Homefinders, Wall and Redekop.

GROCERY SAVER!

James Bay, Inner Harbor. Immaculate garden and greenhouse filled with natural food. Cut the HIGH COST OF LIVING. Incidentally, 3 bedroom home with full basement. Excellent condition. Beats condomplum living. 60x120 ft. lot. Here's a good home in a high investment area. Exclusive Details from John D. Tisdalle. 386-8321 or 656-1789. Homefinders, Wall and Redekop.

B.C. LAND AND INSURANCE AGENCY LTD.

GORDON HEAD

3-bedrooms, 1½ baths, 5-year-old home, full basement, ready for completion, large landscaped lot. Quiet street. Close to schools and bus. Drive by 1666 Hillview or phone 477-9246. Asking $39,900.

BY OWNER, NICE SPACIOUS 2-bedroom, split level home in Sidney. Only 6 months old. ¾ basement with carport. Wall-to-wall carpeting. Electric heat. $29,000. 656-5313.

SIDNEY

by builder, new bungalow, 2 bedrooms, double windows, electric heat, close in. Full basement. $27,900. 656-5216.

HOUSE FOR REMOVAL

6-room house in good condition located at 855 North Park Street. On Church property, this home must be removed by purchaser. For information phone 592-3517.

GLEN LAKE AREA, 2772 SOOKE Road, completely renovated 5-bedroom Tudor style home, with full basement, family room, large lot and pastural view. 478-6268 or 478-1974.

$18,600, BY OWNER, LOW INTEREST mortgage, low down payment. 3 bedrooms, modern kitchen, wall-to-wall shag, utility room, good area, close to schools, shopping. 382-4627.

FOR SALE BY OWNER, 715 GENevieve. 4 bedrooms, 2 bathrooms, full basement, 9 years old on large lot, good soil. 10 minutes to town. 479-1725 or 479-3247.

ALMOST ½ ACRE, 1400 SQ. FT. 3-bedroom, no basement, $27,900. Low downpayment can be arranged, not VLA. Drive by 2777 Sooke Road at Glen Lake.

TWO-BEDROOM HOME, 2 ACRES, mini-farm. Millstream. $31,000. 477-3389.

WANTED HOUSE OR COTTAGE near ocean. Any condition. 598-4220.

250 HOUSES FOR SALE

BLOCK BROS.

3 OFFICES TO SERVE YOU
MON.-FRI., 9 a.m.-8 p.m.
SAT., 9 a.m.-5 p.m.

1800 Blanshard
3636 Shelbourne
1949 Sooke Rd.

CEDAR HILL RD.

3 BR, large LR, spacious DR, kitchen. Covered sun porch, full basement. Large 60x179 lot. Asking only $29,300 or offers. Call Ken Purewal, 478-5561 (24 Hrs.).

LANGFORD

2 BR, large LR, OOM heat, 50x200 lot. Must sell due to circumstances. Asking only $19,900, or offers. Call Ken Purewal, 478-5561 (24 Hrs.).

909 BANK STREET

2 BR up and down duplex in Oak Bay border area. Double garage and access through a back street too. The price is reduced by $2,100 to $35,900 for quick sale. For particulars call Ken Purewal 478-5561 (24 Hrs.).

MILLION $ VIEW

.77 acre, waterview property with a most beautiful 1-BR cottage. Fully furnished and going at only $22,900 or make me an offer. Ken Purewal, 478-5561 (24 Hrs.).

1.43 ACRES, SOOKE

Older 3 BR, full basement home, with cozy 2-BR guest cottage. Beautiful, fairytale-like yard, accented with miniature props. Lots of parking here, unusual round-about driveway with big workshop area to the side. Try your trade on $34,900. Courtesy to all realtors. NRS. Call John Adank 478-5561 or Res. 478-4335.

TWO ACRES OF COUNTRY LIVING

PRESENTING: A recently finished 3 BR full basement home with penthouse totalling about 1200 sq. ft. You must see the natural beauty of this Metchosin property situated on a quiet cul-de-sac. Try your present equity as down payment on $42,900. When you call ask about the special garage. NRS. Courtesy to all realtors. Call John Adank, 478-5561 or Res. 478-4335.

COMPLETE REAL ESTATE SERVICE

Trades, Guarantees, Market value appraisal without obligation.

DOUG COLE
478-5561 478-4494

NEW LISTINGS

IS THIS YOUR NEW HOME?

Superbly kept 4-year-old home in Colwood's most exclusive area. This lovely home, close to the Colwood golf course, has 1250 sq. ft. 3 bedrooms, split-level with bath facilities in the basement and partially completed rec room. Beautifully landscaped large lot with secluded patio at rear. Ample parking with car park and extra pad. Seeing is believing. $41,900. Doug Cole, 478-5561, 478-4494.

COZY AND CUTE

An ideal home for the retired couple is this one-bedroom home. Completely renovated with new furnace, roof and wiring. Lovely yard with fish ponds, large patio and fruit trees. A short stroll to Woolco or bus service, with low, low taxes. $25,200. Doug Cole, 478-5561, 478-4494.

RESIDENTIAL?? COMMERCIAL??

3-bedroom home in the Langford area. Oil-O-matic furnace. Comfortable living room and large kitchen with eating area. Separate garage with concrete floor. This property recently zoned commercial has excellent growth potential. Close to the new hotel complex and easily renovated to accommodate a small business or repair shop. $23,500. Doug Cole, 478-5561, 478-4494.

BEAUTIFUL HIGH GORGE

Exceptionally well kept family home on two attractively landscaped and fenced lots. Lying room with cosy fireplace. Large dining room. Two huge bedrooms on main. Neat kitchen with eating area. Full basement provides rumpus or 3rd bedroom with fireplace and room for additional expansion. Asking $33,900. For appointments to view call June Corby 478-5561 or 478-8780.

OAK BAY CUTIE

This immaculate 2 BR home large LR, DR, nice kitchen — one room in bsmt. Fenced lot quiet st. Close to school and transportation. Price $33,900.
477-6735 ROY ELDRIDGE 386-3231

UPLANDS
2 BR — $49,800

This full bsmt 23 yr old hme is avery solid 1530 sq. ft. Many quality features such as the 10 ft. mirror behind the B-I buffet. Some seclusion in a lovely garden with fruit trees.
336-3231 D. B. TAYLOR 477-9179

"FOUR BEDROOMS"

For you and the kids, room to romp on this big lot, good living room, large kitchen. Easy care home near local amenities. $21,950. Gordon Argyle, 382-5077 or 384-2655.

"DISAPPEAR"

Into the mystical retreat of a summer home (or live in all year around) Located only 20 minutes from town, discover your soul while pondering the majesty of the lake from your waterfront property. On odd rainy days sit and relish in this gorgeous 2-bedroom home, modern design with aztec fireplace, den, 2 baths, and more. Swim, fish, enjoy, you only live once. Gordon Argyle, 382-5077 or 384-2655.

"BRAND NEW"

Quality home really built for you, in this spacious full basement home with 3 bedrooms on the main, 1 in bsmt., 1½ baths, spacious living room, kitchen, and dining room. Super ocean views from fantastic covered sundeck. All sparkling new and clean, in area of fine new homes. A pace-setter thats hard to keep up with. Gordon Argyle, 382-5077 or 384-2655.

TRIANGLE MOUNTAIN

Rare and unique serviced lot with spectacular view of mountains, city and ocean. .4 acre of complete privacy in a wooded wonderland. Build yourself or have a custom designed house built to your specifications. Lynn Holmes, 592-4023 or 477-1841.

YOUNG FAMILY HOME

New three-bedroom home on a quiet street very near schools, shopping and transportation. L-shaped living and dining room. Kitchen with eating area. Wall-to-wall carpeting main floor. Full basement could be easily developed. $32,900 with exceptionally good financing available. Ron Kerfoot, 477-1841 or 652-2594.

V.L.A. POTENTIAL

The 21,324 sq. ft. of land meets VLA specifications and are located on a quiet street on Cordova Bay ridge. The 2 storey house provides approx. 1860 sq. ft. of beautifully finished living space in new house condition. Two full bathrooms, 4 bedrooms and large modern kitchen make this a real family home. The interior of this home is certain to impress even the most discriminating home-maker. The extra large dble. garage provides ample space for storage, workshop, etc. Try your offer including trade of your present home on an asking price $48,900. Mr. W. Remple, 477-1841 or 658-5794.

250 HOUSES FOR SALE

BLOCK BROS.

3 OFFICES TO SERVE YOU
MON.-FRI., 9 A.M.-8 P.M.
SAT. 9 A.M. - 5 P.M.

1800 Blanshard
3636 Shelbourne
1949 Sooke Rd.

ONE OF A KIND

Country Estate near East Sooke has everything for gracious living. Creek, barn, greenhouse plus a large two bedroom full basement home. Must be seen by appointment only. Call N. Saunders 478-5561, 642-3455.

OAK BAY WILLOWS

For the young couple or the young at heart this home has been completely and imaginitively renovated inside and contains two bedrooms, large living room plus a 17 foot by 14 and a half foot rec room or den and a good sized kitchen with pantry. Dry basement provides good storage and there is a separate garage with wiring. All this is set on very well kept lot. It is a corner lot near transportation, shops and schools. $25,500. Ron Kerfoot, 477-1841, 652-2594.

PARADE OF HOMES
FROM $50,000 to $25,000

DELIGHTFUL WATERFRONT DUPLEX
(Legal)

Not quite 100 years old but delightful solid construction. Side-by-side possible triplex. Zoned R3. Garden Apartments. Owner occupied. $50,000.

OAK BAY'S CHARMER

A home to delight the most fastidious in the area you've been looking for. Three or more bedrooms, full developed basement. Large lot 70x150. Fruit trees and spacious lawns. $45,500.

ESQUIMALT LAGOON NEW

Finished and ready to occupy. A dream come true. Sundeck with ocean view. Three-bedroom en-suite. Cabinet kitchen, built-in dishwasher. Luxurious wall-to-wall. Separate dining room. This is a charmer. $38,500.

UNIVERSITY SPECIAL

Four bedroom or three and a den. This is a fantastic buy for this area. Fully developed basement. Unique firepface in spacious living room. $34,500.

DESIRABLE ESQUIMALT

Stucco two-bedroom home on large lot. Two rooms in basement. Separate garage as well as a drive-in. $29,900.

LOOKING FOR A LOT IN SWAN LAKE? THEN LOOK AT THIS

A delightful home for only a small amount. Two bedroom, den, attached garage. All redesigned and decorated. Just move in. You'll be glad you did. $37,000.

A DARLING STARTER OR RETIREMENT HOME OR AN OLD MAID'S LAST HOPE

This delightful pink stucco cottage. Lovely living room overlooking rose garden. Two bedrooms. Attached garage. Close to bus, school, shopping and park. Neighbours are a delight too. $24,900.
(Mrs.) Pat Forbes, 477-1841 or 383-2520

NEW LISTING
LARGE LOT - TREES

Immaculate 2 bdrm. plus den or 3 bdrm no-step home. Fireplace in the spacious livcingroom. Plaster walls. Separate garage, garden space, landscaped grounds. Lot 70x150. Quiet country living here yet close to town. Be the first to view this beauty. $29,900. Flo Pelling, 477-1841 or 592-3271.

WHITTOME'S
706 FORT ST. 388-4271

DO IT NOW

Be sure to see this immaculate stucco bungalow with 2 Bedrooms, Living, Dining room, kitchen, full basement ready for development. Situated on a nice lot in Tattersall area it is close to all amenities and we can get you settled in ready for school opening. Asking price is only $29,500. (4904). See it today by phoning:
"Army" Armstrong
388-4271 479-2855

Central Saanich

2 yrs. old, 1st time offered for sale — 4 bedrms., 3 up and 1 down. 1½ bathrms. up. Bathrm. roughed in down. Fireplace in living rm. Wall-to-wall carpet. Sundeck with fabulous views off the dining rm. Rec. rm. and utility down. To view:
388-4271 THE ZIEGLERS 592-1768

HIGH QUADRA

3 bedrooms, 2 bathrooms, living room with floor to ceiling fireplace — quiet cul-de-sac. 20x30 ft. area for rec. room. Sundeck, carport. Possession Aug. 15, 1973. To view call:
388-4271 THE ZIEGLERS 592-1768

OAK BAY HOME
$30,000—LARGE LOT
CLOSE TO ALL AMENITIES
Call JACK SWANSTON
388-4271 592-6338

Uplands Border

Just listed — This attractive bungalow has so much to offer in living pleasure for the retired couple or small family. Lovely living room with brick fireplace, separate Dining room, modern and roomy spacious kitchen with dishwasher and garburator. 3 Bedrooms, 4 Pce. vanity bath. Beautifully finished basement with large Rec. Room with fireplace, extra bedroom, 2 Pce. bath with tiled shower, workshop and laundry room. Extremely well built and in ABSOLUTE MINT CONDITION. Beautifully landscaped with a delightful secluded back garden. Close to Uplands Park, beach, schools, shops and bus. $54,900. MLS 5166.
GERRIE HUTTON
388-4271 386-3927 (Res.)
J. H. WHITTOME and CO. LTD.

NEW HOME BUYERS!

ONLY 10 NEW HOMES LEFT UNDER CONSTRUCTION IN GORDON HEAD AREA FROM $35,900 AT 9%. BUY NOW AND CHOOSE YOUR OWN COLOR SCHEMES AND CARPETING, ETC. NO OBLIGATION, NO PRESSURE — JUST GOOD SERVICE. ACT QUICKLY — YOU'LL BE GLAD YOU DID. PHONE ME NOW!
Murray Rothschild
477-9393 OR
BRENTWOOD PROPERTIES LTD
TRY IT! YOU'LL LIKE IT!

250 HOUSES FOR SALE

J. D. BOSDET LTD.
120—727 Johnson St. 386-3128

OPEN HOUSE

991 Snowdrop
Monday, Aug. 13, 7-9 p.m.

NEW EXCLUSIVE
$31,500

1200 square foot, 2-bedroom, no basement home, high location in Marigold district. Completely redecorated inside and out. Wall to wall throughout. Living room with fireplace and separate dining room. Bright kitchen. An additional 264 square feet of drive-in garage with all the basics completed for family room. Excellent financing.
ALICE MOORE: 592-4529
ED KRAFT: 382-0660

ON A HILL
$36,200

Lots of privacy in this lovely home with large living room, fireplace, separate dining area, step saver kitchen with laundry area, and large master bedroom. The basement features rec room with second fireplace. Lovely setting of natural rock and oak trees. MLS 5094. Call
385-2651 BRUCE POLLOK 386-3128

ON THE LEVEL
$39,900

This 4-year-old 3-bedroom featuring 1380 sq. ft. on the main floor including large living room, and teak cabinet kitchen. The full basement features a rec room, workshop and ½ bath and large drive-in garage. The master bedroom opens onto a large sundeck. Fully fenced backyard has a large above ground pool. This is definitely a premium house. MLS 4914 Call
385-2651
385-2651 BRUCE POLLOK 386-3128

UPLANDS
$54,900

In an area of lovely homes and gardens—L-shaped living room and dining room—family size kitchen, vanity bathroom, three bedrooms. Open stairwell to a beautiful rumpus room, fireplace, 4th bedroom and bathroom. Large workshop and laundry area. Beautiful private garden. MLS NO. 5166. A must see. Call:
ALICE MOORE: 592-4529
ED KRAFT: 382-0660

GORDON HEAD SEAVIEW
$54,900

Deluxe home with swimming pool. Spacious living room, separate dining room. Family kitchen. 3 bedrooms ensuite off master bedroom. Downstairs has a deluxe family room. 3-piece bathroom, 2 extra bedrooms, large wrap-around sundeck, really built for family living. MLS No. 5063. Call:
ALICE MOORE: 592-4529
ED KRAFT: 382-0660

CITY TRUST
477-9551

QUALITY PLUS BEAUTY combined in this attractive 3-bedroom home located on a quiet residential street in the Town and Country area. Plastened walls and beautiful oak floors compliment the wrap-around brick fireplace in the living room. Guest sized dining room off efficent kitchen with eating area. This house sits on a nicely landscaped mature lot. The back yard is fully fenced and features a magnificent willow. Drive-in garage and full basement complete the picture. At $32,600 this is a good investment in better living. Call Will Sheppard 477-9551 or Res. 592-0878.

NEAR HAMPTON PARK

A very nice 3-bedroom home on a very large level lot. Priced to sell at $22,900. Full basement, good OOM furnace. Trades are accepted. For viewing call Bill Sidhu or Dave Taylor at 383-4141.

GORGE OPPORTUNITY!
No Basement

Beautifully kept 2 bedroom bungalow with attached garage and utility room. OOM heating. Living room and fireplace, large cabinet electric kitchen. Large garden lot with lawns and fruit trees. Low tax area on sewer and bus line. To view call George Thorneloe, City Trust 477-9551 or Res: 477-2771.

METCHOSIN

1 acre—160 ft. frontage

Glimpse of the sea from this exceptionally well built A-Frame. Privacy and unique floor plan combine to enhance the value of this attractive property. Shown by appointment through George Thorneloe, City Trust 477-9551 or Res: 477-2771.

OOOO
OOOOOOOOOOOOOO
OOOOOOOOOOOOOOOOOOOO
OOOO OOOO
OOO HENRY OOO
OO OO
OO BITTERMAN OO
OO OO
OO LTD. OO
O O
O 2700 Government 386-2971 O

SAVE . . . $ $ $ . . . HUNDREDS
Our Commission—only 4%
4% 4% 4% 4% 4% 4% 4% 4%

ESQUIMALT VACANT

2 bedrms. on main floor — extra bedrm. in basement — wall-to-wall in master bedrm. and living rm. — brick fireplace — family kitchen wired for range — drive-in — new wiring — oil-o-matic htg. — small lot — near schools, buses and stores.
$23,900
ERIC A. MACFADYEN
LARRY SKINNER
382-8748 388-9841

PRIME SOUTH VANCOUVER ISLAND AND GULF ISLAND PROPERTIES

1 Saltspring Island — 56.77 acres timber and pastureland sloping to 3,000 ft. sea front. Sunny southwest exposure. Stream.

250 HOUSES FOR SALE

FOR SALE
Royal Trust
THE SIGN THAT SELLS

3400 DOUGLAS ST.
384-8001

QUALITY CONSTRUCTION
In popular High Glanford. Solid 2 bedrooms. Large LR and DR with hardwood floors. Full basement with completed rec room and drive-in garage. Anyone that's quality conscious should see this. Price $34,900. New MLS. 384-8001, BUD ZUCK 382-0349.

GORGE AREA
NEAT AND CLEAN
3 bedrooms. LR with fireplace. Dining room. Kitchen with pantry. On a quiet corner lot. Fruit trees and roses. Price only $25,300. 384-8001, BUD ZUCK 382-0349.

CORDOVA BAY
$28,900
Delightful 1-bedroom cottage on a large secluded fully developed lot—close to beach and waterfront. Living room with fireplace, galley kitchen with spacious eating area, laundry room, greenhouse, garage and workshop. Many mature fruit trees. New furnace, wiring and plumbing. Wall to wall carpets. An ideal retirement home. Call MARG or GLEN McGREGOR 384-8001 or Res. 477-3675. MLS 4878.

THIS WON'T LAST
LAKE HILL NEW LISTING
$36,900
A beautifully maintained 3-bedrooom home with a fully developed large lot and a garden to delight anyone with a green thumb. Large well finished rumpus room in the full basement. Carport. You must see this home to appreciate its merits. Call MARG OR GLEN McGREGOR 384-8001 or Res. 477-3675. New MLS.

HANDY MAN'S SPECIAL
$28,800
Large Quadra Street lot. Older house needs considerable work. Call GLEN McGREGOR 384-8001 or Res. 477-3675. New MLS

DRIVE BY 570 BAXTER
In popular Glanford. Large 2-bedroom, living and dining rooms, hardwood floors. Full high basement with rec room. If you are looking for a well constructed solid home see this by appointment. MLS new. 384-8001, BUD ZUCK, 382-0349.

GORDON HEAD
VIEW OF THE VALLEY
Lovely 4-month-old, three-bedroom family home with living room, dining room, large modern cabinet kitchen and 4-Pce. bathroom on main floor. Mastr bedroom has a 2-Pce. bathroom en-suite plumbing. Wall-to-wall carpet throughout. Sliding glass doors to large sundeck. Full basement with unfinished rumpus room, bedroom and roughed in plumbing for extra bathroom. Carport. Price $42,000. RON BLACK BILL JENSEN or BERT COLES, 384-8001.

GORGE WATERFRONT
$65,000 OR $45,000
Waterfront and seclusion for the discriminating buyer this home features 1¼ acres of prime treed hide-away. The house has large living room and family size dining room, lovely oak floors, good size kitchen with eating area and 4 large bedrooms. Full basement. Sep. garage. Asking $65,000 but owner will keep half of the property and sell house with ½ property for $45,000. Owner will carry large mortgage. Call 384-8001, MARGARET JOHNSTON or 479-1519.

WHITTOME'S
4520 West Saanich Rd.
Royal Oak Branch
479-1667

Beautiful Uplands
If you enjoy entertaining — yet value your privacy at times — this beautiful home is certain to please you. 3,000 sq. ft. of ideally planned accommodation. Large, gracious living room with fireplace — Spacious dining room — Delightfully different sun room, you'll absolutely love. Nice sized den has FP. Private relaxing can be yours in the comfy sitting room off the large master bedrm. (both have fireplace). Master bedrm. ensuite. Second bedrm. on main also ensuite. Developed bsmt. has 3rd bedrm. with own bath. Game-sized Rec. room with FP — Lge. laundry room — Storage area. Beautifully treed one-third acre lot offers complete seclusion. Priced to sell at $69,900. To view call LILLIAN HENDY — 479-1667.

$24,900
Good family accommodation 3 BR —full bsmt, large spacious kitchen and dining area—near Town and Country.
386-1234 BRIAN BROWN 479-1667

ACRE PLUS
2 bedroom home near the city with an outstanding view of Portage Inlet. Close to transportation and schools. Outbuildings. Asking $36,000. ML 5034. BRIAN BROWN 386-1234 or DON ANDERSON 479-1667.

SPACIOUS FAMILY HOME
See Financial pages—Friday Times and Saturday Colonist for details on this excellent value listing.
386-1234 BRIAN BROWN 479-1667
J. H. Whittome and Co. Ltd., Royal Oak Branch

DIRECT FROM BUILDER
BRAND SPANKING NEW
CLOSE TO BEAUTIFUL GOLDSTREAM Park
$33,900 with 9% Mortgage
Just finished this beautiful 3-Bedroom 1½ Bathroom Colonial style home is located in a lovely subdivision within walking distance of the Park. Features in this home include top quality Shag carpets throughout, floor to ceiling stone Fireplace, Built-in Dishwasher, 9% financing, Drive-in Garage and excellent Basement. Call QUICKLY THIS IS THE LAST ONE.

DANE DEVELOPMENTS 383-6222

WAGON TRAIN HOMES LTD.
NOW HAS
— Mariner
— Fowler
MODULAR HOMES
THREE HOMES
Now on Display
AT
974 Goldstream Ave.
CMHC AND VLA APPROVED
386-3291 or 478-7333

CITY-WIDE APPRAISAL
383-4614 REALTY 478-5763 478-1127

250 HOUSES FOR SALE

Western HOMES Ltd.
817 FORT ST. 386-3494

One Year Old
$45,900
The best buy I know in this price range. Nearly 1300 sq. ft. on main, consisting of large lovely beamed ceiling living room with floor-to-ceiling fireplace, good size dining room, big bright kitchen, glass sliding door to spacious sundeck, with nice views of ocean. 3 Bdrms. up, W-W throughout, plus 3-Pce. bath down and 450 sq. ft. completely finished Rec. Rm. with fireplace. MLS 4829. To view phone:
Bill Wilson
478-2253 or
386-3494

10 Mile Pt.
Family Home
$59,500
A beautiful family home located on 10 Mile Point offering peace, quiet and seclusion. Situated on large lot, this well maintained home features a large living room, separate dining room, 3 or 4 bedrooms and a complete family rec room and is a real comfortable, well maintained home for you and your family. An expansive sundeck located at back affords privacy and quietness for those summer BBQ's. To view this MLS (5096) listing today, phone:
Neil MacDonald
386-3494 (24 hrs)

FANTASTIC
NEW
LISTING
$26,250
in Metchosin, just above Weir's Beach, situated high on approx. one-third of an acre this 3-bedroom home is priced for a quick sale. Tastefully decorated, the interior features new cushion floor, used brick fireplace, rich dark panelling and many, many extras. The exterior and the yard need a little work but if you have a "green thumb" and can handle a paint brush the value of this property can be enhanced considerably. All the "hard" work is done! A new MLS listing with 1350 square feet plus a double garage and net taxes of only one dollar a year. Act quickly!! Must be sold!!!
John E. Thomson
386-3494 (24 hrs)

$42,500
Oak Bay
Family Size
An outstanding family home located in beautiful north Oak Bay — only blocks from Willows Beach, close to schools, shopping, recreation and transportation. A gracious home with a large living room, attractive fireplace, separate dining room, bright spacious kitchen with family eating area, two good sized bedrooms on the main floor and two bedrooms down, plus room for more first class development. A very large lot with back lane access rounds out this outstanding listing. MLS 4742.
Don't Delay — Call Today
H. Stewardson
J. Davis
386-3494 (24 Hrs.)

Newly Listed
$29,500
Simpsons Sears area, approx. 1200 sq. ft. on main, plus full basement. Good sized living rm. and fireplace, big bright kitchen with eating area, 2 large bedrooms, separate dining room can be used as 3rd bd. rm. Basement contains drive-in garage, workshop area and in-law suite. Phone
Bill Wilson
Res.: 478-2253 Off.: 386-3494

Sea View
Executive
Family Home
Unique custom designed family home with a panorama of views rarely for sale at any price. The entertainment sized living room features a ROUNDED WHITE BRICK FULL HEIGHT FIREPLACE, and opens into the formal dining room. A family sized kitchen with SUPERIOR CABINET WORK, AND full sized master bedroom including LOTS OF CLOSET SPACE AND 4-PIECE EN SUITE BATH ALL OVERLOOKING HARO STRAIT, THE GULF ISLANDS AND SPECTACULAR MT. BAKER. A family den completes the over 1600 square feet of comfortable living on the main floor. Included in this lovely home are THREE MORE BEDROOMS, — TOTAL OF THREE BATHS and a LARGE FAMILY-SIZED RECREATION ROOM. CAREFUL ATTENTION TO DESIGN has given spaciousness, comfort, and easy-care living to this outstanding view property. Asking price $68,900. To view this new exclusive call
Neil MacDonald
386-3494 (24 hrs.)

C. J. McLEOD REALTY LTD.
2230 OAK BAY AVE.
598-4567

SAANICH PENINSULA
This immaculate 2 or 3-bedroom home blends into its approximate ½ acre of treed seclusion, offering private indoor-outdoor living for the tired or semi-retired. View by appointment only. $46,000. Mrs. McLeod or Mrs. Hart, 598-4567 or 479-6430.

Seaboard CONSTRUCTION
18 NEW HOMES
UNDER CONSTRUCTION
TORQUAY AND LONG ACRE
GORDON HEAD
BUY NOW AND PICK
YOUR COLOUR DECOR
652-1526

METCHOSIN—MINI FARM
New 3-bedroom, full basement house, situated on 2 beautiful acres, has wall-to-wall shag throughout, extra large kitchen with built-in dishwasher, family-sized dining room, and double garage. Small barn and corral for horse lovers. Just a couple of blocks from Metchosin Golf Course, $55,000. To view call 478-1127.

250 HOUSES FOR SALE

P.R.B
P. R. BROWN
AND SONS LTD.

NEW EXCLUSIVE
ROCKLAND AREA
An older charmer well cared for — with a delightful garden. Offering 3 bedrooms
—1½ baths
—Spacious living and dining rooms (separate)
Walk to town!!
$41,500
385-3435 MRS. MUSTERS
—P.R.B.—

OAK BAY
Two bedrooms completely redecorated stucco bungalow consists of bright living room with fireplace, dining room off kitchen and a laundry room. All situated in a very desirable area. Please come and see this one $26,000.
CASEY LEUVEN
385-3435 479-6661
—P.R.B.—

ZONED
WAREHOUSE
This property is situated in the area of the Blanshard St. extension. Cute 2-bedroom, full basement home in nice condition. Large separate garage. Good holding property. MLS 4958. Asking $30,000.
385-3435 TED HUEBNER 384-7555
—P.R.B.—

OWN A BIT
OF LAND IN SOOKE
PLUS
A 4 ROOM MODERN COTTAGE FOR ONLY
$21,900
MLS 4861
385-3435 MRS. MUSTERS
—P.R.B.—

P. R. Brown and Sons, Ltd.,
763 Fort St., Victoria, B.C.

CHARMAN
PACIFIC REALTY
LTD.
608 Broughton St.

McCAULAY POINT
Off Munro St.
300° SEAVIEW OF
HARBOUR
First class condition, 7-room bungalow, oil hot water heat, hurry while this lasts—there's only one location like this! Easy terms. Priced at $59,500. Call Doris Adams at 385-9765 or 658-8105. MLS 4671.

ESQUIMALT
4 bedrooms. Move in Sept. 1st. First class condition. Living room with fireplace, dining room, eating area in kitchen. Full basement, rumpus room, 2 baths, partially fenced yard. Beautiful buy—open to offers. Asking $38,900. Call Doris Adams at 385-9765 or 658-8105.

CENTRAL PARK
City centre, close to Crystal Pool and Curling Rink. One of the cutest little bungalows. Ideal for retired or starter. Only 12 years old, and immaculate. 18x15 living room with fireplace, dining room, cab. elec kitchen, range included. 11.6x11.6 bedroom. Has full basement with extra room down, also another small room and laundry facilities. Oilomatic heating. A real bargain at $25,000, so better hurry. Call Len LeDoux at 385-9765.

BRAND NEW
SECLUDED TREED
LOCATION
Quality built residence. 3 bedrooms plus plenty of room for expansion on lower level. Low interest financing. Many other interesting features. Asking $52,000. Call Mr. Fortune at 385-9765 to view anytime.

Investors
SYNDICATE
REALTY LIMITED
620 Broughton St. 386-7721

FAIRFIELD
EXCLUSIVE
$31,900
This absolutely spotless and fully renovated family home is very close to all amenities. On the main floor is a lovely living room with fireplace, extra large sep. dining room, modern kitchen with eating area, small den or office and a half bathroom. Upstairs you will find three bedrooms and a full bathroom. Full basement — OOM heating. For further information call Leo Pigert or Evan Williams, 386-7721.

JOHN BISHOP LTD.
750 FORT ST.
Bank of B.C. Bldg.
PHONE: 384-0581

SPECIALIST IN
Revenue,
Commercial
Real Estate
CALL MR. BISHOP
Discuss Purchasing
or Selling
Apartments—
Commercial or
Development
Property
384-0581
or Res. 656-2308

SUPER NEW LISTING
TRADE IN
$27,900
Lovely 2-bedroom, no basement (crawl space) located in Gordon Head on lovely treed road. Approx. 10 yrs. old, this gem is ready for immediate occupancy. It has a large living room with fireplace, both bedrooms have W-W shag, large dining room, enclosed sun room, galley kitchen with loads of cupboards, separate garage plus fruit trees in rear garden. Don't miss this buy, it is a beauty.

DANE DEVELOPMENTS 383-6222

SEAVIEW
Near recreation centre and new hospital in Central Saanich—8508 Bourne Terrace off Amity Rd.—2 or 3 bedroom—16x22' living room, large kitchen, and dinette, many features for pleasant living. Offers to $45,900. 656-5174 to view.

250 HOUSES FOR SALE

CANADA
PERMANENT
ON DOUGLAS AT FORT
382-9191
OPEN TILL 6, SAT. TILL 4:30

THETIS HEIGHTS
4 BEDROOMS—BSMT.
4 years and better than new. This quality home has had expensive and extensive finishing and decorating thru out. Main floor, 3 BRs, 2 baths, DR, FP in LR, built-in China cabinet and garburator. 4th BR, rec room, 3rd bathroom, and 2nd FP in bsmt. Secluded patio at back. Stove, fridge, and dryer included in asking price of $39,900. CALL PATRICK DOERKSEN 478-3432 or 382-9191. MLS 5173.

BEACH DRIVE
1.36 ACRES
AND EXECUTIVE HOME
$165,000
Beautiful acreage landscaped beyond compare with seaview supreme. This executive home has over 1700 sq. ft. on main floor with fully developed entertaining bsmt. 4 BRs, all rooms large and designed for the family of distinction. SID HASLAM 477-1994, GRAY LAITE 656-5267 or 382-9191.

EXECUTIVE—BRAND NEW
MOVE IN NOW
Lovely rock work and shake roof are just two of the many features in this master built 1300 sq. ft. 3 BR home. Good carpeting and lighting thru out. Spacious kitchen with eating area and generous cabinets. 2 FPs, 1½ baths, full bsmt. $52,000. with attractive financing. To see anytime please call HERB McDANNOLD 598-5558, or 382-9191.

MOVE IN BEFORE
SCHOOL STARTS
Good stucco bungalow, 3 or 4 BR, LR, and DR, FP, hardwood firs., full bsmt. with rec room, sundeck, nice large lot with fruit trees. Priced at $32,900. MLS No. 4892 EMIL JZIK 386-0301, TED SMYTH 477-5617 or 382-9191.

FAIRFIELD-SEAVIEW $65,000
4 Suite revenue provide good income plus a 2 BR suite with LR, FP, separate DR, den etc., for the owner completely separated from other suites. Beautiful landscaped dble size lot with number of fruit trees, garage 4 car park, vegetable garden etc. MLS No. 5056 EMIL JZIK 386-0301, TED SMYTH 477-5617 or 382-9191.

RETIREMENT OR STARTER
FAIRFIELD—NEAR THE OCEAN
$26,900
2 BR's, spotless thru out, drive-in garage with work shop, large kitchen, separate Dining, large sun porch. Beautiful gardens. Excellent value. GRAY LAITE 656-5267, SID HASLAM 477-1994 or 382-9191.

OCEAN VIEW—OAK BAY
MUST BE SOLD
Vendor has purchased. Built in 1966, this Oak Bay home possesses the best of everything. 3 BR's HW firs, DR, lovely LR and large family room, kitchen which is a housewife's delight, 2½ baths, panelled den all located on high seaview landscaped property. Irreplaceable at $75,000. MLS No. 4950 SID HASLAM 477-1994 or GRAY LAITE 656-5267 or 382-9191.

5165 CORDOVA BAY ROAD
A very unusual home—with unusual terms! One of a kind—designed by present owner, 4 BR's, bsmt suite, picnic area and beach outside the back garden. Unusual terms? Owner is willing to carry the balance at a low interest rate! Try your down payment on the asking price of $44,900. Mustbe viewed through MARY WOOD 592-2647 or 382-9191.

DOUGLAS
REALTY
385-8784
12 CENTENNIAL SQUARE

$19,900
Glen Lake area. 2 bedroom, no basement home. Lovely large rooms—living room with fireplace. Good level lot. ML. $1,000 down could handle.
MARY MCGUIRE 479-7668
JACKIE WALDRON 477-9636

SIMPSONS-
SEARS AREA
Stucco bungalow — close to school, shops and trans. 66x125' level lot—3 bedrooms, fireplace, family size modern kitchen on a quiet residential street. $28,900. DONNA or JOAN 385-8784.

ESTATE SALE
SECLUSION
HOUSE AND
4 LOTS
Solid comfortable older 2-bedroom (not without charm) home on 4 subdivided sewered lots. Excellent holding property. The grounds are neat, well landscaped, tool shed, several other small outbuildings, and offers absolute seclusion just 5 minutes from town. First time on the market at $49,500. For appointment to view please call: Jackie Waldron, 385-8784 anytime.

OLYMPIC
REALTY
LTD.
385-5741

WHY RENT?
ESQUIMALT—
2 BDRMS.
Try $500 down for this 2-bedroom starter or retirement home. It is very clean, charming home with wall to wall carpeting, electric kitchen, good sized lot with plenty of room for vegetable garden and best of all, the back yard is neighbour to a very picturesque golf course. Offers accepted on asking price of $22,900. M.L.S. Call ALBAN BOWES, 385-5741 or 479-5693.

VIEW ROYAL
¾ ACRE
3 bedrooms plus in-law suite or extra family accommodation. Lots of seclusion. Over 1440 sq ft.—$39,500. Call BETTY SPEED, 385-5741 or 382-7631.

GLEN LAKE
One 2-bedroom, two 3-bedroom, brand new homes. Quiet cul-de-sac, close to schools. Built by one of Victoria's finest contractors. Wall-to-wall carpets, large kitchen, beautiful fireplaces and many more extras. Priced from $32,900 to $35,500 with excellent financing. For further information call ELLWOOD NAULT, 385-5741 or 388-4150.

Island Homes Ltd.
386-7545
2504 DOUGLAS ST.

OWN YOUR OWN $21,500
Colwood, half duplex, 4 years old, 2 BR, oak floors, large LR full high basement, space for rec room and extra BR. Low DP.
386-545 DON LAYMAN 385-0297

FOUL BAY ROAD, OAK BAY
Close to shopping — Spacious, nicely renovated older home, 4 bedrooms, 1 on the main and 3 up, large kitchen, living and dining rooms. Excellent revenue and land value potential, and good large family home. Priced at $29,900. Phone:
Bill Palfrey, 386-7545

TRANSFERRED
2259 MILLS ROAD, SIDNEY
Custom built home, 3 bedrooms, rec. room, open beam ceiling, carport and sundeck. Asking $32,500, but we are open to offers. 656-4161 or 656-1260.

CADBORO BAY REALTY
Homes in the Carboro Bay Gordon Head, University area. Phone 477-9511.

250 HOUSES FOR SALE

MAYFAIR
REALTY
3153 Douglas St. 386-2955
WOODWARD'S MAYFAIR
CENTRE

SECLUDED
WATERFRONT
E. Sooke. Ideal retirement or retreat. 81' waterfront plus 1000 sq. ft., 2 and den or 3-bedroom home. Only 2 years young and built to VLA standards. Situated on 2 acres of wooded property. Good well. Grand fireplace. IN TOP CONDITION. Priced to sell $52,000 (terms). LOU BLOOMFIELD, 386-2955 or Res. 598-5415. MLS. 4886.

OAK BAY BORDER
Exclusive listing of ½-acre secluded, beautifully landscaped grounds. Lovely home with large living rm., with large living room, fireplace, fireplace, dining rm., modern kitchen with sep. utility rm., 3 bedrms., 1½ baths, family rm., with fireplace and sliding glass drs on to very private patio. $45,000. Please call LEIGHTON NOBLE, 386-2955 or res. 658-8968.

LOVELY FAIRFIELD
NEAR THE SEA
A lovely three-bedroom home, fifteen years new. Featuring a large living room with open fireplace, spacious dining room, good sized kitchen, vanity bath, full basement. On a large well landscaped lot. Priced at $39,500. See this with me, it's well worth your inspection. Dial 386-2955 or Res. 384-4827 anytime, ask for ROMA NICOLL.

REDUCED $1,400
4 YRS. OLD
Unique semi-open floor plan featuring 3 bedrooms, full basement, sundeck over carport, on sewer. On a high lot with some view. Take over $21,800 NHA mortgage or we can refinance. Trades also accepted. MLS. URGENT SALE — Now $31,500. GEORGE WALL 386-2955 or Res. 478-5681.

BRAND NEW
CLOSE TO TOWN
$21,900 F.P.
ONE HALF brand new SS duplex. Wall-to-wall carpeting. Deluxe cabinets. 2 bedrooms, living room, dining room, 4-pce. bath. Utility room and lots of storage area. Possible low, low down payment. No drive-bys, please. To view please call LOU BLOOMFIELD, 386-2955 or Res. 598-5415.

TO SELL OR TRADE
YOUR HOME
Call ROMA NICOLL, 386-2955 or RES. 384-4827. QUICK, COURTEOUS, EFFICIENT.

Island Pacific Realty
3200 QUADRA 388-6231

SUNNY SOOKE
5 acres good land, new well, $19,900. Several ½ acre lots treed with nice view, $6,000 up. 2 newly decorated small homes with sea view. For infor. on these and other Sooke properties call PAT THERRIEN 642-5138 or 388-6231. ALL MLS.

$19,900
Close to Cedar Hill Golf Course, solid well built stucco bungalow on nice lot, part basement, good roof, plumbing and wiring. Can't beat the price. IRENE DALZIEL 388-6231 or 477-6380.

LANGFORD LAKE
VIEW
Approx. three acres, large two bedroom home with part basement; this is a really nice home with a good water view. Asking $39,900. IRENE DALZIEL 388-6231 or 477-6380.

ESQUIMALT
$35,000
4 bedrooms plus in-law suite, hot water heat, 60x161 lot with lane, redecorated, new wall to wall. BOB KEELING 383-3860 or 388-6231.

2 OR 3 BEDROOM HOMES AVAILABLE NOW WITH QUICK POSSESSION AND LOW DOWN PAYMENT IF REQUIRED. FOR MORE INFO PHONE FREDDY STARKE 388-6231 OR 479-3866.

$18,000
Cosy cottage close to the sea, fruit trees and a garden too, in beautiful Brentwood. Call EARLE TABOR 652-3417 or 388-6231.

RURAL AREA
Perfect retirement or starter cottage, L.R. with beamed ceiling, and wall to wall carpet, two bedrooms, new kitchen. Auto oil furnace, good roof, plumbing and wiring, fruit trees. Minutes from town but country atmosphere. See it now, should go quickly at $21,900. IRENE DALZIEL, 477-6380, or 388-6231.

MOUNT DOUGLAS
$27,900
Spotlessly clean and attractive, two bedroom bungalow with full basement. Large 90x185 lot with good soil. Nicely treed area with rural atmosphere, close to bus, schools and stores. New exclusive. IRENE DALZIEL 477-6380 or 388-6231.

BBBBBBBBBBBBBBBBBBBBB
B BROWN B
B BROS. ON B
B BLANSHARD B
B 385-8771 ANYTIME B
BBBBBBBBBBBBBBBBBBBBB

RANCH STYLE
BROADMEAD
ESTATES
Beautifully appointed rancher smartly planned, over 1700 sq. ft. Living room has floor-to-ceiling brick and stone fireplace. Guest size dining room. Built-in dishwasher, large family room and utility off kitchen. Master bedroom has a full bath, 2 more large bedrooms, expensive carpets thru-out. Double carport, treed grounds. Priced at $59,900. To view phone REG SCHUMAKER 385-8771 (anytime), Res. 385-2829.

NEW HOME
NEAR THE OCEAN
You still have time to choose your own decorations and carpets. 1,349 sq. ft. Excelent living and dining rooms, extra large eating area in the kitchen. 3 spacious bedrooms, master en suite, large vanity, main bath. W-W carpets thru-out. Full basement, 3rd bath and fireplace R.I. Double sundeck over 2-car carport. Priced at $47,900. For viewing REG SCHUMAKER, 385-8771 (anytime). Res. 385-2829.

QUALITY
HUCKER-BUILT
HOMES
Homes now under construction on Ronald Rd. off Sooke Rd., Colwood
All homes are 3 BR, wall to wall, 1½ baths, full basement with area for rec. rm. and other rm., rough-in plumbing and basement.
Buy now and choose your own colors.
Phone H. Blake, Hugo Hucker Const. 382-9212, Res. 383-4372.

OAK BAY CO-OPERATIVE
Close to the beach and park, partial water view, this 1200 sq. ft. of living has bright sunny living room and dining room, 2 bedrooms all nicely appointed. Hot water oil heat. Close to bus and good shopping. Price $35,000 with monthly assessments of $55, to include taxes and heating. For an appointment to view call:
MRS. WELLINGS,
Roberts Investments Ltd.
702-1175 Douglas St. 388-6691

250 HOUSES FOR SALE

HOMEFINDERS
WALL & REDEKOP
Realty Ltd.

DOUGLAS STREET 386-2911

MINI FARM
Large, comfortable home on 5-6 of an acre that has a good selection of mature fruit trees and lots of privacy. Home has 4 bedrooms, large living room and a spacious kitchen adjoining T.V. or sun room. Also on sewer and city water but has its own well and pump in the event you want to irrigate. All this plus low taxes and subdivision possibilities. For private viewing, call now
JOE BLODGETT 656-5653, 386-2911

OAK BAY BORDER
—close to all facilities
—an excellent home, 19 years young
—4 bedrooms
—living room with fireplace
—dinette, large kitchen
—beautiful gardent
—asking $36,000
IRENE VAN 384-9191, 386-2911

FAIRFIELD $35,000.
Close to park and shops. Comfortable home with good revenue plus large living quarters for owner.
VERA FRIEDRICH 598-2610, 386-2911
IRENE VAN 384-9191, 386-2911

SOOKE AREA—SASEENOS
VLA QUALIFIED
Two bedroom cottage on 50x120 view lot—two similar vacant lots adjoining. Total price $21,500. For viewing, call
JOAN HUCKERBY 642-3788, 386-2911

COLWOOD BEAUTY
Loads of room in this immaculate 1-yr.-old home, 1170 sq. ft., 3 bedrooms, plus den or 4th bedroom down. En suite bath plus 2-pce. in full high basement. Spacious in-line living and dining rooms, fireplace, wall-to-wall shag carpet. Sundeck, carport, large lot. Quiet area, low taxes. To view this lovely home, please call
MARILYN MOORE, 478-1314 or 386-2911

METCHOSIN — FIRST TIME OFFERED!
Brand new exclusive on this lovely California bungalow! Features galore! Large sunken living room is highlighted by fireplace and feature wall. Luxurious elevated dining room exits to cozy family room or den. Home is situated on private manicured lot in woody Metchosin. This home is designed with the wife in mind. Separate utility room off kitchen. Price of $36,500 includes awnings all round, many personal extras. View by appointment only. Call
KAREN KEENLYSIDE 386-2660, 386-2911
JOE BLODGETT 656-5653, 386-2911
24 hours!!!

SINCE 1887
Pemberton Holmes Ltd.
1002 Government St. 384-8126

REVENUE
SOOKE DUPLEX
Only 3 years old. Stucco, duroid roof. Both suites rented. Good tenants. Rents reasonable. Hot water heated. Close to the village. Priced at $31,900. Terms arranged. MLS 5023.
384-8126 W. WOODLY 384-3916

OAK BAY
Just listed. Within one block of Oak Bay Jr. Spotless 3-Br. home with fenced back yard and developed basement. Call for details.
384-8126 R. I. MURPHY 592-7250

COUNTRY LIVING
Enjoy the quiet serenity of 13.3 acres of treed property while living comfortably in this two bedroom, full basement custom built A-frame home located on Finlayson Arm Road in the Highland District, less than 30 minutes from city centre. Asking price is $48,900. For further information and private viewing please call
384-8126 WALT SLOCOMB 383-4035

CORDOVA BAY
SWEEPING VIEWS
ONLY $74,500
Main floor comprises near 2,000 square feet of the finest construction detail you might dream for. This 7-year-old spacious home features:
Sea, mountain and island views from all major rooms.
23.6x13.11 living room, bay window, Italian marble fireplace.
15x11.4 formal dining room, crystal chandelier.
Modern sea view kitchen with family dining area.
19.2x14 master bedroom with ensuite.
34x13.8 recreation room with raised hearth fireplace.
27.6x14.6 billiard room.
18.5x13.7 den or 4th bedroom.
Lower level also includes another storage room, and finished hall. Time controlled hot water heating, plate windows, double insulation, low interest mortgage are only some of the extra quality features. For extra details or for your viewing arrangements please call
C. A. CLIFF ANDERSON
384-8126 or 477-3994
MLS

BROADMEAD BEAUTY
PARKLAND SETTING
$67,900
Be first to see this excitingly different plan, designed for the utmost in comfortable living both inside and outdoors, offering the combination of exceptional beauty and privacy you rarely find. Semi enclosed garden entrance:
—wide raised cantilever hearth fireplace is a feature of this attractive living room.
—semi formal type dining room.
—dream kitchen includes dishwasher, garburator and a family sized eating area.
—separate utility room fitted for washer-dryer off kitchen.
—large master bedroom en-suite with sliding doors to attractive but private patio.
—radio Intercom throughout. Large 2-car garage.
—recreation or family room 28x13 with most attractive brickway arch, 2nd fireplace. Open to rear patio.
—3rd bathroom. Den or 4th bedroom complete this level, plus plenty of open storage area.
For further details or for viewing please call: C. A. Cliff Anderson, 477-3994 or 384-8126. Pemberton Holmes Ltd.

FEE APPRAISALS
FOR ALL PURPOSES
APPRAISAL DIVISION

ONLY TWO LEFT
COLWOOD
HUGO HUCKER
BEAUTIES
Price $34,900 and $35,500
Two lovely 3 BR, 1½ bath, (master en suite), good size LR with FP, sep. DR, sundeck, full high cement basements with R.I. plumbing, carports; quiet area. To view call J. B. Young, 598-1818, or Robert Young 477-8749. 383-4124 anytime.
Park Pacific Investments

OAK BAY BORDER
Close to schools, shops, bus, hospital, etc. Very nice district. Solid 3-bedroom home, living room with fireplace, large kitchen with dinette, full high basement with finished room. Drive-in garage. The garden is beautiful!
384-9191 IRENE VAN 386-2911
Homefinders Wall and Redekop

TOWN AND COUNTRY AREA
lovely 3-bedroom newly decorated home, wall-to-wall throughout, outside deciving, 1,450 sq. ft. of spacious living. Fridge and stove included, half basement, $25,500. No agents. 383-9441.

250 HOUSES FOR SALE

D F H
D. F. HANLEY AGENCIES LTD.
3293 DOUGLAS ST.
385-7761
OR
3021 SHAKESPEARE ST.
388-4294

! STOP !
! READ !
Then grab your phone and give me a call, as this won't last long. Everything you could want in a home, (well, almost everything). Three good sized bedrooms, company sized LR with FP, spacious kitchen with eating bar PLUS large eating area. Sundeck off kitchen and a 4-pce. bathroom. Full high basement with finished rec room and drive-in garage. Your REALLY BIG lot is located on QUIET, DEAD END Street. What more do you want for only $37,900.
SHEILA PEPIN
385-7761 24 HRS. 388-6176 RES.
—D.F.H.—

A-1 Family Home
Oak Bay
No Mtge. to Raise
2 or 3 bedroom, full basement home in spectacular condition. Very bright and homey (large kitchen facing south), partially enclosed sundeck, formal dining room, living room with fireplace. The yard is large and extremely well kept with lawn, flowers, shrubs and fruit trees. This is a good location as regards schools and recreation. At $38,900 the owner will carry the bulk of the financing at lower than conventional rates. I think this is an excellent opprotunity for an enterprising family. Call 385-7761 Anytime and ask for
WAYNE
STRANDLUND
—D.F.H.—

"The Best"
Waterfront
Sheltered Cove
Modern, almost new, built with no expense spared. 3 bedrooms, 3 bathrooms, Balcony with fabulous view, hot water heating. Heated double garage. Heavy shake roof, blacktop launching facilities and wide driveways. Huge parking area. Floor to ceiling windows in lower level. Price includes deep freeze, dishwasher, stove, fridge, very expensive COMPLETE furnishings, drapes and spreads. Magnificent grounds. The rest you must see for yourself! $120,000. No drive-bys.
WIN DOUGLAS
384-6385 RES. 385-7761 24 HRS.
—D.F.H.—

GOT A
GREEN THUMB?
Beautifully landscaped and a very well maintained 3-bedroom, no-basement home. LR with fireplace, small dining room and large kitchen with eating area. In city and close to schools, transportation and shopping. ASKING $26,500. HURRY ON THIS ONE!
JOHN BARTON
385-7761 Anytime
—D.F.H.—

DUPLEX
JAMES BAY
$28,900
This James Bay Duplex has 3 bedrooms upstairs and 2 bedrooms on the main floor. Full 9ft. high cement basement with future development possibilities. Very good income property. Always rented. For further information and appointments to view call
GEORGE HESS
385-7761 24 HRS. 477-4467 RES.
—D.F.H.—

2 BEDROOM
DOLLHOUSE
NO STEPS
Recent family addition forces present owners to move to larger quarters. Early possession possible so act quickly at this price. Fireplace and WW in living room. Heavy duty wiring. Warm and cosy sunroom facing south, overlooking very private yard on a quiet street in Craigflower area. Minimum care needed here. Large electric kitchen with several new cabinets. Schools and park are all close by. $20,900. MLS 5138.
DAVE HARDING
388-4294 (Anytime)
—D.F.H.—

4 BEDROOMS
DRIVE BY
3962 WOLSEY PL.
10 Mile Pt. Situated on a peaceful cul-de-sac, almost ½ acre. Large living room with fireplace, formal dining room, family room and utility room next To Mum's kitchen. Two-car garage, hot water heat, 2½ baths and immediate possession. Make an offer today. Reduced to $61,500. MLS 5052. Trades considered.
DOUG BAVINGTON 598-3929
FRED CARVER 598-2581
—D.F.H.—

SEAVIEW
4 BR.
Fantastic seaview of Haro Straits and Mt. Baker from large landscaped lot surrounded by mature trees and flowering shrubs. Very private backyard. Excellent family home of 1300 sq. ft. on main with full high bsmt. Impressive 20 foot living room with near floor to ceiling windows and feature fireplace. Terrific family kitchen with seaviews from work area and eating area. Separate dining room with buffet and planter separator. King size master bedroom with double closets. Attractive rec room with built-in bar and fireplace. Wall-to-wall carpeting. On most of main floor. Exclusive listing at $44,900
PHIL WARREN 388-4294
—D.F.H.—

TEN MILE POINT
FRESH ON MARKET
$53,500
(MLS5193)
With a beautiful setting on a quiet street adjacent to Konukson Park, this split-level executive type home has 3 bedrooms, 2 bathrooms etc. and it is ideal for a young family. Very early occupancy could be arranged. For full particulars of this fine home and an appointment to view, please call:
HAROLD GROOS
Roberts Investments Ltd.
702-1175 Douglas St. 388-6691

2-BEDROOM HOUSE, CLOSE TO all amenities. Oak and fir floors. Living room with fireplace, kitchen with eating area. Full cement basement with partially finished room. Automatic oil heat. 100 amp wiring. $29,900. Phone 384-6565.

250 HOUSES FOR SALE

T/C
TOWN
AND
COUNTRY
REALTY
3579 DOUGLAS STREET
382-7276

WATERVIEW
OLYMPICS
Esquimalt and an in-law suite thrown in. 3 bedrooms, 12-years-old, approximately 1200' of living space plus the basement suite with separate entrance of some 600 sq. ft. Additional feature) a $17,000 1st mtge. with 7¼% interest can be assumed. Asking $44,900. To view, appointment only. Exclusive. Doug Dowsley, 382-7276.

VIEW
WATERFRONT
Immaculate three bedroom three bathroom home in a very secluded area. Just 25 minute drive to Victoria P.O. Spectacular views, good boating and super fishing. A real paradise. Taxes only $400 GR. Drapes and appliances included. New wall-to-wall. Professional decor. $68,000. Terms: No drive-bys please. A. Klenman, 382-7276 or 592-9771.

2.5 ACRES
A good 3-bedroom home with full basement. 1450 sq. ft. set on good property with fruit trees. Good for 1 or 2 horses. Separate 2-bedroom home on property brings in revenue. By appointment only, $60,800. Allan Klenman, 592-9771.

Bayshore realty ltd.
512 fort st. 383-6424

LUXTON LUXURY
$49,900
(LANGFORD-METCHOSIN AREA)
6-year-old custom built Pan Abode on 3 acre estate. Has excellent private driveway in beautiful treed sloping country only 20 minutes from Victoria. Has many features including 18x18 living room with king sized marble fireplace, double glass windows, electric heat, custom barbecue, heavy duty wiring, custom kitchen, low taxes. Owner will carry financing. Exclusive agent.
A. J. SANDY CRAWFORD
(Res. 477-1561)

OAK BAY
$26,500 buys cute 4½ room bungalow on Cadboro Bay Road. This ideal starter or retirement home has ½ cement basement on secluded good sized lot. Also has large living room with fireplace and pleasant dining room. MLS 4942. Please call
SANDY CRAWFORD
(Res. 477-1561)

FINLAYSON-COOK
$25,000
Older 3-bedroom home with character and appeal. Nice lot, large rooms, rec room. Should qualify CMHC or MICC. Good value at today's prices. Call
BARRY BOWES 388-6424

250 HOUSES FOR SALE

JACK MEARS OAK BAY REALTY LTD.

"The Professional People"
Coast to Coast Real Estate Service

2194 OAK BAY 598-3321
201-727 JOHNSON 386-2291
3618 SHELBOURNE 598-3344

OPEN HOUSE
MON. 6:00 to 8:00 p.m.
Just off the Gorge. This home has a full basement with enclosed garage, and 2 additional rooms almost completed. 3 bedrooms up, and the entire house is neat as a pin. Good sized lot.Be sure to see this at 2809 ADELAIDE, as the asking price is only $32,000. For more information call CLARENCE WONNENBERG at 598-3344 or eves. 384-7766.

GLANFORD — $26,900
Good 3-Bedroom home in an area of new homes, near school, transportation and shopping centre. The house has good size Living room, separate dining room, modern kitchen. Full basement with drive-in garage. Also separate driveway for boat or trailer. To view please call JOHN BARNES at 598-3321 or 598-4243.

OAK BAY DUPLEX
SECONDS FROM THE SEA
Very large with spacious rooms in spotless condition. 2 complete units, separate meters, separate garages. Beautiful secluded garden, sun decks. This home cannot be described. For viewing please call RUTH BENNETT at 598-3321 or 592-6257.

FAIRFIELD
Large older stucco bungalow approximately 1800 sq. ft.—divided into two complete suites with separate meters. Separate garages. On quiet cul-de-sac. For further information and viewing call RUTH BENNETT at 598-3321 or 592-6257.

$32,500
Deluxe suite in an excellent location with beautiful sea-view. Extra large rooms—must be seen to appreciated. For information please contact BILL MOHR at 598-3321 or 477-1741.

NORTH OAK BAY
An attractive home set on a most delightful garden (approximately 86x120). This home was built in 1944 and has recently been up-dated and is in excellent condition — featuring four good size bedrooms and one full bathroom, (plumbing is in for a second). The home is well planned and is ideal for a family or a retired couple. Close to the beach, park, shops, schools and public transportation. A first mortgage of approximately $19,400 may be assumed. Priced at only $42,500. To view please call PETER NASH at 598-3321 or 592-3473. (MLS 4742).

JUBILEE HOSPITAL
Excellent 3 bedroom, split level home in immaculate condition. 5 years old. Everything deluxe. Ideal location for anyone desiring easy access to the hospital. Priced at $36,900. A must see to appreciate. Contact HAROLD WHILEY at 592-2798 or 598-3321 or BILL MOHR at 477-1741 or 598-3321.

$25,900
CLOSE TO CHAMBERS AND BAY STREETS
Nice 2-bedroom home with electric heating. Living room has fireplace. Near shops and schools. This property also includes two separate garages. This bargain will not last long. For information please call H. WHILEY at 592-2798 or 598-3321 or W. A. BILL MOHR at 477-1741 or 598-3321. MLS 5196.

UPLANDS
Immaculate family home in this desirable area, featuring large living room, dining room "L". Step saving kitchen with roomy eating nook, and three large bedrooms complete the main floor. Full cement basement developed with large rec room, fourth bedroom, workshop and second bathroom. Sensibly priced at $54,900. MLS 5166. Please call EDNA RAYMOND at 598-3321.

"FUN IN THE SUN"
120' OF WATERFRONT
SHAWNIGAN LAKE
2 acres of peace, beauty and tranquility, beautifully maintained and easy to care for. And situated in this demi-paradise a spacious 1700 sq. ft. home, with double carport, separate garage and large workshop. Wall to wall carpet, feature fireplace and beautiful views make this a truly luxurious home. Try your offer on an asking price of $65,000. BOB JOHNSON, 598-3344, WILLY MICHAELS 24 Hr. service.

GORGE AREA
Roomy 4 or 5 bedroom home close to schools, parks, shopping. 2 Bdrms. on main, 2 or 3 up. Living room has carpeted floor and fireplace. Drive-in garage in basement. Popular area and good family home at $29,900. Try your down payments. MLS 5045. AINA MELDERIS 598-3344 or 382-6543.

MT. TOLMIE SECLUSION
PARKLIKE SETTING
Tucked away on lower Mt. Tolmie this beautiful home will take your breath away. It is unique but very functional. About 1,700 sq. ft. of plush comfort. A see-through fireplace floor to ceiling separates living room and dining room. Sliding doors off Dr to balcony and another set opens onto upper sundeck. Elevated family room by kitchen has brick fireplace. Lower rec room has full height stone fireplace. A 4-piece bathroom, an en suite and another 2-piece in utility area. 3 bedrooms plush W-W, everywhere. Truly a fine executive home. Quality abounds and a dream house. Call C. WONNENBERG, 598-3344 or Eves. 384-7766 or F. WILLS 598-3344.
ASKING: $60,900.

RETIREMENT SPECIAL
Where can you get a 20x14 LR with fireplace, 2 BRS., full basement, lge. fenced lot with fruit trees for only $22,500. Call now Kay Davies, 386-7737 or 383-4387.
Tuffrey and Mills Realty Ltd.

MUST BE SOLD
Two Duplexes—side by side—2 bdrms, full basement each side. Buildings only for sale. Also 2 duplex lots for sale or your own land. Offers invited. A. M. Cohen 386-8321 or 592-7733 Homefinders, Wall and Redekop.

BY OWNER, GORDON HEAD, near schools and university, 5-bedroom larger type family home, on corner lot, must see to appreciate, $49,750. 477-5734 for appointment to view.

WANTED — 5 ACRES PLUS WITH home, to $60,000, anywhere Victoria area. Immediate buyers from Ontario with horses. MARY McGUIRE, 479-7668, Douglas Realty.

INVESTMENT
Property. Older home. R3 zoned, presently rented, close to town. $18,900, plus adjoining lot $11,900. Anne Duggan, 592-2431.

TOWN AND COUNTRY
875 Darwin, nice 3-bedroom home with full basement, asking $31,900. Open house Monday 3-5 p.m. and 7-9 p.m. or for appointment phone 383-8462. Principles only.

BY OWNER, $25,900, 3 BEDrooms, wall-to-wall carpet, large lot, close to Simpsons-Sears, golf course and schools. 598-2994 or 384-5647.

BY OWNER
3191 Admirals Road, .92 acre 3-bedroom house, 1½ baths. Suitable for subdivision. Within 3-mile circle. Asking $60,000. 384-8817.

3-BEDROOM HOUSE ON QUIET dead-end street, $23,500. 478-1130.

BY OWNER, FAIRFIELD, $21,500. 478-6271 after 6 p.m.

253 COUNTRY HOMES AND PROPERTIES

WANTED: FARM LAND, 20 - 200 acres, 30 mile radius — Cash or trade. So. California. Box 55, Cardiff, Calif., 92007 714-753-4131.

SIDNEY SAANICH PENINSULA
GORDON HULME LTD.
2444 Beacon Ave. 656-1154

253 COUNTRY HOMES AND PROPERTIES

Western HOMES Ltd.
817 FORT ST. 386-3494

Only 2 Left
2 Acres
$9,800
located in the Mill Bay Area not far from Shawnigan Lake, this rolling meadow land is ideal to build the hobby farm of your dreams. Of the original 16 lots there are only 2 left, so act quickly!

John Thomson
Jack Davis
386-3494 (24 hrs)

7.8 Ac. Mill Bay Hobby Farm
A lovely high treed property offering seclusion and comfort for your family. A modern home with 2 bedrooms, plus a den, large sundeck, part basement and carport. Sits high on hill surrounded by several good outbuildings including barn, hay storage, work shop and chicken house. Property is fully fenced and all buildings are in excellent condition. MLS 4568.
DON'T DELAY—CALL TODAY
ASKING $51,900
Jack Davis
386-3494 (24 hrs)

2 ACRES CENTRAL SAANICH HOBBY FARM TRUCK FARM ????? FARM
2—ACRES OF PARTLY TREED PROPERTY.
2—BEDROOM OLDER HOME THAT HAS ALL THE BASICS THAT WILL LEND ITSELF TO MODERNIZATION.
2—ROOM COTTAGE, WOULD MAKE A GOOD WORKSHOP, GUEST COTTAGE, PLAYHOUSE.
2—GREENHOUSES, HEATED AND (EXTREMELY WELL VENTILATED)
2—GARAGES FOR CARS OR STORAGE.
2—PEOPLE WANTED WITH IMAGINATION AND KNOW HOW TO PUT ALL THESE 2's TOGETHER AND MAKE THEM INTO
1—OF THE NICEST LITTLE COUNRY ESTATES WE HAVE SEEN FOR A LONG TIME.
WELL PRICED AT $31,750.
CALL JOHN JAMES AT 386-2437 — 24 HRS.
PACIFIC STRATA SERVICES LTD.

SEAVIEW
1.49 ACRES
1—Large family home
2—Year round stream
3—Lots of fruit trees.
4—Beautiful valley and ocean views.
5—Subdivison possibilties ½ acre.
6—Priced with terms at $58,900
To view this exclusive new listing (appointment only) call RON BLACK, BERT COLES OR BILL JENSEN 384-8001. The Royal Trust Co.

SIDNEY DUPLEX $41,900
HERE IS A 2-YEAR OLD, ALL ELECTRIC BEAUTY! TWO GOOD SIZED BEDROOMS WITH A DEN (OR NURSERY) EACH SIDE. LARGE MODERN KITCHENS AND OUTSIDE STORAGE SHEDS. WELL RENTED. MOVE IN SIDE AND COLLECT FROM THE OTHER OR RENT BOTH FOR GOOD SECURITY AND INVESTMENT.
JUMP AT
Murray Rothschild
BRENTWOOD PROPERTIES AND INSURANCE AGENCY LTD.
652-1141
With your considered offer
—LET'S DO IT NOW!

INSTANT LOVE . . .
. . . is what you will feel for this striking Ardomer beauty. Nestled in the trees on almost one ac., this 4-bedroom, 2½ bathroom home must be the ultimate in convenient country living. Excellent brickwork, fine carpentry and rich carpeting have been harmoniously combined by the builder as if it was for his own wife. Close to beach and golf courses this fine home is worth your inspection.
PRICED AT $59,000
Call Now
656-4000 K. DROST 656-2427
656-4000 G. A. ROSS 656-1234
SAANICH PENINSULA PROPERTIES LTD., SIDNEY

WEST SAANICH ROAD, NORTH OF MT. NEWTON X ROAD
2.75 ACRES OF PARKLAND WITH A VERY COMFORTABLE 3-BEDROOM HOME AND A FULL BASEMENT. SUNDECK AROUND 3 SIDES, ROOM FOR A HORSE OR TWO AND GOOD BIRD-WATCHING COUNTRY. MLS 5025. PRICE $58,000.
SIDNEY OFFICE 656-3924
OR AFTER HOURS
JACK NAISMITH 388-7496
STAN MITCHELL 386-2119
MONTREAL TRUST CO

SAANICH 33 ACRES
Room for the kids, relatives, horses, cattle, sheep, dogs, etc., etc. Good 2-bedroom farm house with basement. Valley views. Numerous outbuildings. Year round creek. Irrigation pond. $159,000. Call:
JOHN HOLMS OF JACK MEARS
OAK BAY REALTY LTD.
386-2291 anytime

4.57 ACRES
CHOICE LAND, COBBLE HILL
4 bedrooms, fruit trees galore. Idea mini-farm. Outbuildings for chickens, pigs, cows etc. Full price $42,900.
Call ROY HINCHCLIFFE
477-9551 or Res. 592-9627
CITY TRUST

Pearson REALTY LTD
BOX 399, PARKSVILLE, B.C.
248-8216

ARDMORE, TREED ACRE, northwest view over Pat Bay, small 2-bedroom, 2-bath basic house. Quick sale. Asking $47,900. Terms. Principals only. Victoria Press Box 252.

LUXURIOUS MOBILE HOME, ON waterfront or property in Sooke to put it on. Package deal, best offer over $14,500 or will sell separately. 478-4916.

SEAVIEW, COWICHAN VALLEY estate, 2 landscaped acres, 12 room residence $106,500. H. W. Dickie Limited 746-5171.

SIDNEY REALTY LTD.
656-3928
Rai Estate — Insurance
Serving with Saanich Peninsula

DEEP COVE, 2½ ACRES MEADOWLAND, 2-bedroom farmhouse stable, riding ring. $47,500. 656-5293.

BEAT MEAT AND VEGETABLE prices. Sea view, 15¾ acres. Newer 2-bedroom, 2-bathroom, full basement home. $66,000. 642-5539.

SAANICH PENINSULA PROPERTIES LTD.
For all Real Estate Requirements
Box 1235, Sidney, B.C. 656-4000

256 WATERFRONT PROPERTIES

GORDON HEAD WATERFRONT 2.84 ACRES PLUS AN EXTRA LOT 91x133 231' WATER FRONTAGE
1400 SQ. FT. FULL BASEMENT HOME, FEATURING NICE SPACIOUS LIVING ROOM WITH FIREPLACE, DINING RM., KITCHEN, BATH AND 2 BEDROOMS —ON MAIN FLOOR PLUS FULL BASEMENT ALL PROFESSIONALLY FINISHED FEATURING 3RD BEDROOM, UTILITY, WORKSHOP, AND NICE LARGE REC ROOM WITH BAR. 25'x 21' GARAGE WITH SUNDECK ALL MAIN LIVING AREA OFFERS FANTASTIC VIEWS. FOR MORE INFORMATION OR TO VIEW CALL
C. M. (BUD) FORBES
386-2111 592-3789
MONTREAL TRUST COMPANY

Modern Architect Design $108,000
Estate sale makes available this outstanding waterfront home located on east side of Saanich Peninsula just 12 miles to downtown Victoria. Unique plan provides L.R., DR, Kitchen, Master BR, Library-Den, on main floor; and bed-sitting room with Kitchenette, bedroom, fully equipped billiard room, and hobby room with fireplace on lower level. Separate heating and air filter systems for each floor. Ideally situated on a point to take advantage of views and give privacy. Easy-care lot with minimum maintenance. Available now. May be seen at any time.
479-1667 WILFRED DAVIS 658-5276
J. H. Whittome and Co. Ltd.
Royal Oak Branch

A HOME FOR ALL SEASONS WATERFRONT $78,000
Truly a veritable fairyland. Seclusion, and unpolluted swimming beach, a boat launching ramp, the best coho and spring fishing just minutes away from your front door. The beach is just loaded with shellfish. There is a greenhouse to ensure an early start for an excellent vegetable garden. The home has three bedrooms with the large master bedroom en suite. If you want usable waterfront, and fishing then be sure and view this.
384-8126 J. F. COLWELL 592-9828
PEMBERTON, HOLMES LTD.

WATERFRONT LOT, CITY OF VICTORIA, 182' DEEP — 50' FRONTAGE ON BEAUTIFUL GONZALES BAY. OPPOSITE 158 ROBERTSON ST. AND NEXT DOOR TO 1893 HOLLYWOOD CRESCENT. ASKING $24,500 BUT OFFERS CONSIDERED AND TERMS AVAILABLE. MOVE QUICKLY — YOU WON'T REGRET IT, AS THERE ARE NO MORE AVAILABLE. MLS 4899. ERIC CHARMAN, 385-9765. CHARMAN PACIFIC REALY LTD.

"OCEAN VIEWS
Make a change now to an appealing waterfront location. Enjoy the remaining summer period and the pleasures that will surely run high with ownership of this quality home. Best suited to a retired couple requiring privacy, and views. Upkeep will be minimal—quality and excellent construction is assured. Conventional planning with a contemporary designed exterior. Two bedrooms, den, separate dining room. Quality carpet in living room, halls and bedrooms, large rustic lot, good parking areas, double garage. Good value to you. M.L.S. 4643 Price $79,500. Call Simon Flett 385-2471.
Johnston and Co. Ltd.

DEEP COVE
There's something special about Deep Cove. Interesting, talented and just nice people from many corners of the continent and further, have selected this unique area as the place they want to live. We have a waterfront three-bedroom compact for $37,500. Facing west on a 50 foot lot, ample trees and room for gardening. For full particulars, and a look-in call:
384-8126 G. PERODEAU 656-4525
384-8126 J. BELL 477-2562
PEMBERTON, HOLMES LTD.

BAZAN BAY WATERFRONT LOT
Act quickly on this beautiful seafront property situated just 15 miles from City Hall. This well treed homesite offers not only a terrific view but a good deal of seclusion and approximately 75 feet waterfrontage, 103 feet road frontage on Lochside. Less than half cash required to handle.
PRICE $19,500
385-2481 ED JUPP Res. 592-1019
Swinterton Stewart Clark, Ltd.

RETIRE TO SALT SPRING ISLAND
Sit in front of your living room fireplace and watch the ships sail by on Trincomali Channel. Two bedrooms, a large kitchen with dining area. 1½ baths, utility room and attached garage. All this on ½ acre of land with 130 ft. of ocean. Offers to $42,600. Possible terms. MLS 3764.
Call Jake Javorski, Ganges, 537-2832
City Trust 477-9551

SCARCE AS "HENS" TEETH
Fantastic waterfront property with 1600 ft. of sandy beach. Possess terrific potential for exclusive yacht club or marina.
STUMP LAKE ESTATES
30 miles south of Kamloops, 112 acres total with 16 acres waterfront—in the heart of the ranch country—Asking $70,000. For details call RUSS MCDOWELL.
BLOCK BROS. REALTY

SALT SPRING ISLAND MARINA
Deluxe operation featuring chalets, swimming pool, store, lounge, and substantial foreshore lease. Fantastic location near ferry terminal from Vancouver. YET OFFERS UNPARALLELED SECLUSION FOR MANY OTHER DETAILS CALL
386-3231 RUSS MCDOWELL
382-7930
Block Bros. Realty

GALIANO WATERFRONT
Over 130 ft. waterfront right on Whaler Bay. An attractive two-bedroom home affords the finest of views, from either sun room or sun deck. Has own float. Only minutes away from ferry to mainland. Price $38,900 cash. All details with Mr. Sivertsen. City Brokerage, 386-3547. MLS.

SOOKE LAKEFRONT
75 foot water frontage. 2 bedrooms, brick fireplace. Built in 1965. Wall-to-wall windows facing lake. Vacant. $20,900 for quick sale. Call LYNETTE DELAHUNT at 642-5115 or 598-3321.

JACK MEARS
OAK BAY REALTY LTD.
2194 OAK BAY AVENUE

THREE-BEDROOM, THREE-BATHROOM NEW HOME IN CENTRAL SAANICH. OVER ½ ACRE WITH 100 FT. WATERFRONTAGE. FULL BASEMENT WITH FINISHED REC. ROOM. CATHEDRAL ENTRANCE, OAK FLOORS AND BUILT-IN OVEN AND RANGE. FULL PRICE $57,500. CALL DON JONES, CITY TRUST, 477-9551 OR RES: 598-1353.

SPROAT LAKE, PORT ALBERNI, 7.79 acres, 330 feet lake frontage, 300 feet Trans Canada highway frontage. Price $55,000. Full information, write Howard Old, 803 Johnson Road, Port Alberni or Phone 724-1969.

WATERFRONT LOTS
have several waterfront lots for sale $20,000 and up. They won't last long, so call now.
BERNIE LEDUC 388-6231
Island Pacific Realty Ltd.

SEAFRONT WITH ANCHORAGE — De Courcy Island. ¾ acre, 279 ft. 7 rooms. H. W. Dickie Limited 746-5171.

TRADE
Through
CLASSIFIED

258 CONDOMINIUMS AND TOWNHOUSES

PARKSIDE PLACE 95 PER CENT SOLD
(Over 110 Happy Owners)
Prices from $14,900
2 or 3 Bedrooms
EXCLUSIVE ALL ADULT SECTION
SEPARATE FAMILY SECTION
APPLIANCES, LARGE SWIMMING POOL, PLAYGROUND, SCHOOLS, SHOPPING CENTRE
MONTHLY ASSESSMENTS ONLY $27
INCLUDES HEAT, WATER, CABLEVISION
NOBODY BEATS OUR PRICES
CALL RESIDENT SALESMAN
386-0070 (24 hrs.)
NACEL PROPERTIES LTD.

PACIFIC STRATA SERVICES LTD.
BICKERTON COURT
250 DOUGLAS 383-2214
1 and 2-Bdrm Units From $22,000
SOLD OUT
JOHN JAMES, 2 p.m.-9 p.m.
Daily or by appointment
383-2214. 24 hours

3 BDRMS., SAXE POINT
$18,900 gives the best accommodation in Victoria for the price. The full-length balcony faces the south, the beautifully kept unit has a honey-beige carpet throughout the living area. Next to schools, shopping plaza and only 3 blocks from the sea. Hydro is only $12.50 per month and includes heat, very low taxes. Has a special 7⅞% mortgage that can be assumed if you qualify, or new financing can be arranged with a low down payment. For viewing call Jim Loiselle, 386-3231 or 383-4568 anytime. Block Bros. Realty.

OAK BAY MARINA
Just available across the street from the marina and one block from shopping and Windsor Park. This 1-Br. condominium home is very well constructed, has a sheltered sundeck with seaview and priced to sell quickly, $27,500. Call for details:
384-8126 R. I. MURPHY 592-7250
PEMBERTON, HOLMES LTD.

NEAR-NEW DELUXE 2-BEDroom condominium on Dallas Rd. Large living room with fireplace. Dining room, den, plus all appliances. Over 1,400' of delightful living area overlooking Ross Bay. Price reduced to $42,500. Vendor will accept low down payment. MLS 4438. To inspect please phone Doug MacKillop, 384-0308 (Res.) or Graham Ireland, 658-8408 (res.) MONTAGUE REALTY, 384-9318 (anytime).

OAK BAY TOWERS CONDOMINIUM
This elegant 2-BR suite has a large LR and DR in-line with WW carpeting, appliances included in kitchen. Parking under building. Only one blk. from the sea. Priced at only $30,500. Call HAROLD CHURCHLEY, 384-4667, or CANADA PERMANENT, 382-9191.

SOLID LUXURY $48,500
Top story. Great views, use of charming common rooms and facilities at Spencer Castle, it's the best and the last unit available in this block. Call now, MAUDE DOBSON, 658-8837 or CANADA PERMANENT TRUST, 382-9191.

FOR SALE BY BUILDER, AT Myhre Terrace new deluxe townhouse, 1,400 sq. ft. Drapes, carpet, stove, fridge, garage and rumpus room. Nice courtyard. Sell for $29,750. Rent for $275 a month. See it to believe it. 479-3486 between 4-7 p.m.

$22,900 SIDNEY
Nearly new, 3-bedroom Townhouse. Excellent clean condition. Lots of privacy. 1½ baths, wall-to-wall carpets. Drapes, curtains, new stove, fridge, wash-dryer. 656-2206.

263 GARAGES FOR SALE, RENT OR WANTED

WANTED: SMALL GARAGE TO rent. Will pay high rent in Central Victoria area. Need for storing material. 592-6114.

265 HOUSES WANTED TO BUY

WANT TO SELL??
Call me to discuss it. I have clients who urgently need the following properties:
1—2 BR, no-step home for retired. Must be quiet but convenient area.
2—University area, 3 or 4 BR. Modern family home with full Bsmt. Possession could be later.
3—10-25 acres on Peninsula with or without a house up to $150,000.
4—3 BR. family home in a nice area near schools. Up to $35,000.
For professional service and a successful sale call:
MRS. JUDY JOHNSON
386-3231 385-3655
Block Bros. Realty

POSSESSION SIX MONTHS AHEAD
OUT OF TOWN PURCHASER, HERE IN ABOUT TWO WEEKS, SEEKS A HOME AND WILL BUY NOW!
Oak Bay, Fairfield, City — Good residential area, older home preferred, will undertake some renovations if necessary, but sound construction essential. Two bedrooms, small garden, separate dining room if available, and basement. Price bracket $30,000 plus. Replies treated in confidence.
STUART SIMPSON
PEMBERTON, HOLMES LTD.
384-8126 598-4056

WANTED: 3 BEDRMS. Or 2 and den for Sept. 1 possession. Could be older with some updating. Must be good, established area, up to $50,000.
PETER MASON—382-8111
CANADA TRUST REALTOR
650 View St. 382-8111

URGENTLY REQUIRED New 3 bedroom home preferably in Gordon Head area with early possession. Up to $50,000. Please call The Royal Trust Co. 384-8001 or JEANNIE DEWHURST 477-6040.

LARGE HOME, URGENT
Recently arrived clergyman urgently requires large home in Cordova Bay, Gordon Head or Cedar Hill area. Home must provide 3 or 4 bedrooms plus 1-bedroom in-law suite or potential for development. If you have such a property please call W. Remple, 477-1841 or 658-5794, BLOCK BROS. REALTY LTD.

265 HOUSES WANTED TO BUY

$75,000 CASH
FOR A WATERFRONT OR WATERVIEW HOME IN GREATER VICTORIA FOR ALBERTA BUSINESSMAN ARRIVING LATER THIS MONTH. CHARMAN PACIFIC REALTY LTD.
ALF PORCHER
385-9765 384-5823

PURCHASER IS READY AND anxious to buy a home in lower Lansdowne area in the $40,000 range. Should be two or three bedrooms, full basement and separate carport or garage. Your home may be the right one for him. Please call WAYNE SCOTT, 479-6087 or STAN JAMES, 592-3740. Mayfair Realty, 386-2955.

FOR ONTARIO TEACHER
Required now, 2 or 3-bedroom home, up to $35,000 in any nice residential area. FREDDY STARKE, 388-6231, Island Pacific Realty, 479-3666.

URGENTLY WANTED
Couple with 2 children desires 3-bedroom home close to school. Please call TED CHARTRES 479-1667 or Res. 385-5508.
J. H. Whittome and Co. Ltd., Royal Oak Branch

WANTED VLA APPROVED MODern home, .4 acre minimum, must be close to town, bus, schools, 2 or more bedrooms, fireplace, den, full basement and garage, work shop. Have cash to VLA mortgage. 386-1571.

INVESTOR REQUIRES HOUSES up to $30,000. Cash if suitable for rental or renovations. URGENT. Quickly call BEN GREIG, 388-6231 or 382-1757, Island Pacific Realty Ltd.

URGENTLY WANTED
Home with small acreage on or near waterfront within 25 miles of Victoria preferred. Price up to $60,000. Anna Chandler, 384-6939 or 385-8784, Douglas Realty.

CASH CLIENTS
will pay all cash or cash to mortgage for your 2 or 3 bedroom home with basement if possible. Ca Victor Wong, 385-2458 or 479-6569, Byron Price and Assoc. Ltd.

FAMILY WILL SELL 5-BEDroom home in Gordon Head for large home and lot. Close to town, Fairfield, city or Esquimalt. Full basement. Up to $40,000. 477-3013.

WE WILL BUY YOUR HOUSE for cash, if it is suitable for rental purposes. Please contact the Sales Supervisor, Homefinders Wall and Redekop Reality Ltd., 386-2911.

WANTED
3 bedrm. full basement older home with large lot. Any good district. MRS. McKEAGE, 479-5868. Island Pacific Realty, 388-6231.

LIKE TO BUY FROM OWNER older but good 1 or 2-bedroom home. Anywhere on the Island. Have $10,000 cash. Victoria Press, Box 290.

LEVERTON REALTY,
385-8012—Always has cash buyers for East Side properties. "Service with experience."

WANTED TO BUY: 2 OR 3-BEDroom home on approx. ½ acre. 658-5770.

WANTED TO BUY PRIVATELY 2 or 3-bedroom home, nice residential, up to $24,000 cash. 477-6106.

WANTED: OLDER HOMES FOR cash. 652-1562 or 652-1780.

268 LISTINGS WANTED

Since 1904 Ker AND Stephenson LIMITED 385-3411

BUYERS WAITING FOR YOUR HOME!
I will give you an estimate of value and selling costs. No obligation.
J. T. (JIM) MILLS
Ker and Stephenson Ltd.
385-3411 (anytime)

HENRY BITTERMAN LTD.
2700 Government 386-2971
SAVE . . . $$$ . . . HUNDREDS
Our Commission Only 4% 4% 4%
4 PER CENT
4% 4% 4% 4% 4% 4% 4% 4% 4%

SELLING YOUR HOME?
Get competent and professional service by calling a professionally designated realtor. For free evaluation of your home without obligation call
Mr. J. CHALK, R.I. (B.C.)
477-8274 386-3231
Block Bros. Realty

LISTINGS WANTED
We have buyers for 2-3 or 4-bedroom homes. Call BOB KEELING 388-6231. Island Pacific Realty.

270 EXCHANGE REAL ESTATE

TRADE
Owner wishes to trade exquisite home with indoor swimming pool on apartment. Commercial bldg. or land, size not important, additional cash available. MLS 482. D. F. Hanley Agencies Ltd.
FRED CARVER 598-2581
DOUG BAVINGTON 598-3929

271 LOTS FOR SALE

WATERFRONT LOT, CITY OF VICTORIA, 182' DEEP, 50' FRONTAGE ON BEAUTIFUL GONZALES BAY. OPPOSITE 158 ROBERTSON ST. AND NEXT DOOR TO 1893 HOLLYWOOD CRESCENT ASKING $24,500 BUT OFFERS CONSIDERED AND TERMS AVAILABLE. MOVE QUICKLY, YOU WON'T REGRET IT, AS THERE ARE NO MORE AVAILABLE. MLS 4899. ERIC CHARMAN 385-9765. CHARMAN PACIFIC REALTY LTD.

WATERVIEW
1—CORDOVA BAY—1.11 Acres with frontage on two streets. Partially treed. Build now and hold for future subdivision. $27,500.
2—CHERRY POINT—1.8 Acres of treed land overlooking beautiful Cowichan Bay. Access from two roads—guaranteed privacy. $15,400.
384-8126 R. I. MURPHY 592-7250
PEMBERTON, HOLMES LTD.

¾ ACRE LOT SEAVIEW
High on a knoll overlooking Sooke Basin. Easy access to this secluded home site. City water at the property line. A bargain at $10,900. Call GLEN McGREGOR 384-8001 (Res.) 477-3675. The Royal Trust Co.

BRENTWOOD BAY
Large treed lot near school and shops, quiet street, sewer and water connection fees paid, ready to build on. Price $13,500, easy terms.
AL VICKERS
385-3435 384-6004
P. R. BROWN AND SONS LTD.

BRENTWOOD VIEW
3 ACRES — $16,500
TERMS CAN BE ARRANGED
A. KLENMAN
TOWN AND COUNTRY REALTY LTD.
382-7276

WATERFRONT LOT, CENTRAL Saanich, ¾ acre, on water, perc tested, $28,500. 479-7572.

LANGFORD CENTRE, NEW LOT, 70x105. For sale by owner $9500. Call 478-3167.

271 LOTS FOR SALE

2 ACREAGE LOTS
Brentwood acre plus on city water, sewer, possibility of subdividing. $22,000. Mill Bay 2 acre treed on piped water and hydro with 200 ft. road bulldozed to building site. $12,000.
THE ZIEGLER'S
388-4271 592-1768
J. H. Whittome and Co. Ltd.

TWO 10 ACRE LOTS
The first is almost in town, the other is 11 miles distant. Wooded areas and cleared portions. Special value. DAR GARSIDE 384-8001. The Royal Trust Company.

BUILDERS
Excellent Saanich bldg. lot, approx. 65x220, good views, good area, fully serviced on sewer. Will sell to bidr. for $13,000 providing house to be built is listed back for resale. Financing on lot and bldg. arranged if needed. Call now:
386-3231 JEFF CHALK 477-8274
Block Bros. Realty

5 LOTS, MOST 70'X84', ONE VLA. Beautiful Mill Bay itself, striking view of bay and mountains. Trees, Hydro, community water. Enjoy living, few minutes walk access good public beach, swimming, boating, fishing, clamming, etc. Minutes from Victoria or Duncan. From $8000, 20% down, $65 p.m. 5-year term. Owner, 592-0708.

TRIANGLE MOUNTAIN LOT
Rare and unique serviced lot with spectacular view of mountains, city and ocean. .4 acre complete privacy in a wooded wonderland. Build yourself or have a custom designed house built to your specifications Lynn Holmes, 592-4023 or 477-1841. BLOCK BROS. REALTY LTD.

½ ACRE TREED BUILDING SITE IN NORTH SAANICH QUALITY HOMES IN AREA, SEA GLIMPSE. $13,500.
MILDRED STAPELLS
479-1667 477-4860
J. H. Whittome and Co. Ltd., Royal Oak Branch

LOT ON BEACH DRIVE 94.9 FT. frontage facing south, with a superb elevation giving extensive views of Juan de Fuca Strait. Priced to sell at $29,900.
S. WINTERBOTTOM
385-3435 598-2253
P. R. BROWN AND SONS LTD.

SALEM PARK DIVISION
At Swartz Bay, off Landsend Road. Half-Acre Waterfront and View Lots. 3 densely treed building sites ranging from $14,000. Order your
PLAN AT 598-1112

ROTHSTONE DEVELOPMENTS
Now offering serviced lots for sale. Overlooking Shawnigan Lake. Several choice lots left. Follow our signs on Wallbank Road or phone 743-5251 or 743-5265.

FABULOUS VIEW LOTS, $13,000-$16,000. Overlooking Esquimalt Lagoon. 52-160. Offers to
Don Layman 385-0297
Bill Palfrey 598-4210
IslandHomes, 386-7545

2 ACRES
View lot, Pedder Woods, $14,500. H. Tomlin, 477-1327 or W. Rogers 652-1891. J. A. Henderson Realty Ltd., 385-9741.

TREED LOT FOR SALE, 80X137, close to bus, university and schools, on sewer, Marine Drive, Gordon Head, $16,000. Victoria Press, Box 308.

HUGE VIEW LOT IN ESQUIMALT — nearly 19,000 square feet. Ideal location. $18,000.00 firm. Call Dave Taylor at City Trust 383-4141 for information.

BY OWNER, CHOICE WELL-treed lot in select high location. Quiet area of fine homes. Close in. 66'x225' (.373 acre) $25,000. 598-2525.

CORNER LOT, SIDNEY, 65X107. All serviced. $11,900. 652-3486.

LOT: BRENTWOOD 1-3 ACRE sewer and water, trees. 479-3939.

2 LARGE LOTS, NEW AREA, $10,500 each. 592-6267.

TREED BUILDING LOT 52X109. $12,500. 1304 Palmer St., 383-9458.

2 LOTS, WEIRS BEACH, $16,500 and $15,500. 478-7202.

273 PROPERTY FOR SALE

APPROXIMATELY 150 ACRES NORTH SAANICH
APPROXIMATELY ¾ MILE OF FRONTAGE ON LANDS END ROAD WITH ENTRANCES OFF WEST SAANICH AND CHALET ROADS A SMALL LAKE ON PROPERTY NICELY TREED PROPERTY WITH A VERY GENTLE SLOPE. THIS IS PROBBLY ONE OF THE NICEST LARGER BLOCKS OF LAND REMAINING ON THE PENINSULA. FOR MORE INFORMATION OR TO VIEW CALL
C. M. "BUD" FORBES
386-2111 652-2950
MONTREAL TRUST CO.

LAND! LAND! HAPPY VALLEY!
Loads of room for your family and your livestock! Parcel "B" 10.59 ac., 190' treed road frontage. Build your dream home amid these magnificent park-like surroundings. Gently slopes away to sweeping meadows. Contains concrete building 35'x67', 3-phase wiring and freezing unit. $59,500.
Parcel "D" a beautiful 5.28 acres, similar property, 169' rd. frontage Subject to prior sale of parcel "B" $39,500. Both parcels $95,000. For full particulars and to view call Olive Webber 478-5561 or 478-7733.
BLOCK BROS. REALTY LTD.

APARTMENT SITE
Over 20,000 square feet of property zoned for apartments and located one block from Dallas Road. Good potential here. For details call me now!
386-2111 LEON JICKLING 384-8669
MONTREAL TRUST CO.

½ ACRE NORTH SAANICH
9182 EAST SAANICH
Included on property 2,276 sq. ft. building (church), also house, 1,024 sq. ft. For further information contact Rev. E. C. Harper, 656-2545.

DEVELOPERS
38,000 sq. ft. possible apt. or condominium site. 3 Rd. frontage. Approx. $4.50 per square foot.
385-7721 BILL WEISS 385-5894
GARDNER REALTY LTD.

MILL BAY
WATERFRONT ACREAGE
LOTS FARMS
Call "land specialists," 743-5525
Malahat Realty Ltd.
Mill Bay, B.C.

10 ACRES $7500 DOWN, 8 MILES to city hall, easy to subdivide in future, perc. tested, well treed, seclusion. $29,000. 598-5701.

QUALICUM BEACH — PRIVATE sale. Clear title, 10.5 acres, one mile from beach. $1850 per acre, no agents, some terms. 386-1849.

274 PROPERTY WANTED

CASH CLIENT
Will buy 1 to 10 acres with or without buildings, cash or cash to mortgage, close to Victoria. Charman Pacific Realty Ltd.
ALF PORCHER
385-9765 384-5823 (res.)

LAND FOR SALE? WE HAVE AN immediate use for several parcels of any size, with or without buildings. If you wish to sell, then call Jensen and Lund Realty, 388-6407 Evenings 592-9079, 479-6688.

DEVELOPERS AND BUILDERS
90-unit apartment site complete with plans at the corner of McKenzie and Gordon Head Rd. Contact L. Kearns 477-1801, 9-5 Monday-Friday.

CASH
For property in the Greater Victoria area including Colwood and Metchosin. 386-6191 anytime.
KASAPI CONSTRUCTION

WANTED IN SAANICH, METCHOsin or Duncan, 40 acres or more of agriculture land, suitalbe for a forest nursery. F. Rainsford. 382-7522.

WANTED
Lot or small acreage on up-island lake or sea front. MRS. MCKEAGE, 479-5868. Island Pacific Realty, 388-6231.

SMALL ACREAGE REQUIRED, with or without house. Down payment with terms. Excellent credit rating. Victoria Press Box 345.

APARTMENT-MOTEL, COMMERcial sites and sub-divideable land required. Contact Dundurn Developments Ltd. 382-2713.

274 PROPERTY WANTED

WE ARE INTERESTED IN YOUR residential property, by the lot or acreage. Any area consided. P. Blake, 383-4372 or 382-9212. Hucker Const. Ltd.

APPROVED BUILDING LOT ON Saanich Peninsula. 656-2702, 477-3238

293 GULF ISLAND PROPERTIES

PRIVACY

and seclusion on Gabriola Island. 2-bedroom cabin, furnished, good well, ½ acre, $13,000. Call LARRY DUAGLIOTTI 388-6231 or 479-6609, Island Pacific Realty.

10 WHOLE ISLANDS, 2 TO 110 acres, $27,500 to $125,000. H. W. Dickie Limited, 746-5171.

Land Purchase 'Time Bomb' in Alta.

By JOHN DODD

EDMONTON (CP) — The Opposition says the Alberta government has merely shelved plans to do anything about such contentious issues as Hutterite land purchases or foreign ownership of land.

The lack of action might ignite a "time-bomb" that would bring out traits in residents of southern Alberta "that could frighten us all," they said.

The government replies that the issues have not been shelved. They have been given to a three-member committee charged with assembling and weighing the facts, thus enabling the ultimate decisions to be made on a sound basis.

Both sides were referring to a three-man "forum" on agricultural land use set up by the legislature during the session that recently ended.

PURCHASES CONTINUE

The forum is expected to start public hearings in the fall. Its report, however, is not expected for at least a year.

Some opposition members and residents of southern Alberta say Hutterites will continue to buy up vast tracts of good farmland in the meantime, squeezing out the other farmers. And farther south, they say, United States residents will continue to buy up the good ranchland, outbidding Alberta residents.

Land purchases by Hutterites and Americans are not the only subjects within the scope of the forum.

It is charged with studying all aspects of land use including the future of the family farm, multi-use of land, the needs of agriculture, the use of land for urban expansion, corporate farming, communal farming, the common ownership of land and facilities, land in relation to population distribution and interference with the traditional rights of land owners.

But only its study of communal farming has aroused passion.

Residents of some rural areas in central and southern Alberta have marched on the legislature, demanding that the government reinstate the Communal Properties Act. It was repealed early this year because it violated the government's new Bill of Rights which prohibits religious discrimination.

RESTRICTED HUTTERITES

The act required Hutterites wishing to expand their farms or buy new ones to obtain cabinet permission first.

The 400 rural Albertans who demonstrated on the steps of the legislature this winter told Premier Peter Lougheed of their fears about the Hutterites, a 7,200-member sect in Alberta who live communally on large farms. Hutterite colonies traditionally double every 17 years, necessitating expansion or division into new colonies.

They now occupy about 600,000 acres of farmland or about 1.2 per cent of the total. Most of their holdings are prime farmland.

"We think that because of the structure and organization of the Hutterian brethren sect and their commitment to the communal living concept of life, there is the very real expectation of their being able, over time, to possess almost total ownership of agricultural land in Alberta," the farmers said in a brief to the government.

"Since all of their resources are totally directed towards the production of agricultural products and their people, we can see that they must be continually purchasing more and more land to provide work for their members."

REJECT PROPOSAL

The government replied that there is no way in today's Alberta that any sort of regulation or legislation that discriminates against Hutterites or any other religious group can be brought back.

Agriculture Minister Hugh Horner, also deputy premier, said there are problems in rural Alberta but he added: "Don't think for a moment that those problems are caused by the Hutterite situation."

"They are a minor factor in what has happened over the years and most of those factors have been contributed to and indeed aggravated by government action that has allowed centralization and rural depopulation to continue without any intervention. . . ."

The "Hutterite problem" cannot be solved by legislation, he said.

"The problem can be solved by understanding and patience and by being willing on both sides to sit down and discuss and compromise. . . ."

The Communal Properties Act was killed. But opposition members said afterwards that understanding and patience were not forthcoming from some rural Alberta residents over the emotional issue.

TALK OF BURNINGS

"People are talking about burnings . . . and taking the law into their own hands," said Roy Wilson, Social Credit member for Calgary Bow, an urban riding without a Hutterite population.

He compared feelings over the Hutterite situation to "Watts, the Regina Depression riot and Northern Ireland."

Grant Notley, New Democratic Party leader, said Alberta is "sitting on a time-bomb and if the government is suggesting that its never-ending forum will satisfy the people concerned, then it is overly optimistic."

"It's going to be a very serious problem in southern Alberta. It will bring out traits in southern Albertans that we would like to discourage—that could frighten us all."

Although the government does not intend to legislate against Hutterites, it did proceed with action to restrict purchases by non-Canadians.

A bill passed during the session prohibited non-Canadians or corporations with less than 75 per cent of shareholders being Canadian citizens from buying Crown land in Alberta.

The government, however, is expected to wait until the forum issues a report before taking any action about increasing reports of United States residents buying up cattle ranches in southern Alberta almost as fast as they are put on the market.

"Foreign ownership is not a major issue when we're talking about Alberta land—not just yet," said Allan Warrack, minister of lands and forests.

"But we expect it could become of major importance in the future."

Spell It Out!

When you have something to sell, the easiest way to find a buyer is to spell it out in print! You do that by placing a low-cost Classified Ad in the newpaper, telling our readers what you have to sell. Give us a call at 386-2121. We'll help you spell it out today!

Betsy Resting Comfortably

Betsy, one of Fort Rodd Hill National Park's tame deer, is resting comfortably today after being found Saturday with a bullet-sized hole in her lower jaw.

Officials say the wound could have been caused either by a bullet or an arrow.

Park superintendent Jack Rippengale said today guide Ron Warder discovered the deer lying on the ground in the lower battery area.

He said Betsy is well known by thousands of children. "She goes up to anyone looking for handouts."

Betsy is one of 12 or 14 deer who make the park their permanent home, although no effort is made to keep deer in or out of the park — they come and go as they please, said Rippengale.

He said he doubts if Betsy was injured on park property.

The culprit has broken any number of laws, including hunting deer out of season, or possession of a gun in Colwood. RCMP have been notified of the incident.

Within the parks system the injuring or killing of wildlife is regarded as a serious offence, punishable by a heavy fine.

DEPARTMENT OF PUBLIC WORKS OF CANADA

TENDERS

SEALED TENDERS addressed to the Supervisor of Tendering, Department of Public Works, Canada, 1444 Alberni Street, Vancouver 5, B.C., and endorsed "TENDER FOR DREDGING APPROX. 8,300 CU. YDS. CLASS "B" MATERIAL, ENTRANCE CHANNEL, WHALER BAY, B.C.", will be received until 11:00 a.m. (P.D.S.T.) SEPTEMBER 5, 1973.

Plans, specifications and forms of tender can be seen, or can be obtained through the above DPW Vancouver Office.

Tenders must include the towing of the plant to and from the work.

The dredges and other floating plants which are intended to be employed on this work, to be eligible must —

(a) be of Canadian or United Kingdom registry, and

(b) be of Canadian or United Kingdom make or manufacture and, in the case of U.K. equipment, have been in Canada at least one year prior to the date of the tender call.

To be considered, each tender must be made on the printed forms supplied by the Department and in accordance with the conditions set forth therein.

The lowest or any tender not necessarily accepted.

J. Vezina,
A/Supervisor of Tendering

NOTICE TO CREDITORS

IN THE MATTER OF THE ESTATE OF **ROBERT BRUCE SUTHERLAND, DECEASED.**

Creditors and others having claims against the above estate are required to send full particulars of such claims to the undersigned Administrator at 370—1070 Douglas Street, Victoria, British Columbia, on or before the 31st day of August, 1973, after which date the Administrator will distribute the said Estate among the parties entitled thereto having regard only to the claims of which they then have had notice.

MICHAEL J. WHITTAKER, Esq.,
ADMINISTRATOR
BY COOK, ROBERTS & WHITTAKER
Barristers & Solicitors,
370-1070 Douglas Street,
Victoria, B.C.
THE SOLICITORS

LUNDS
926 FORT ST.
ESTATE AUCTION
TUES., 7:30 P.M.
VIEW: Mon., 9 A.M. to 5 P.M. Tues. Until Saletime For The Canada Permanent Trust Co. To Close the Estate of the Late
RICHARD G. BUNYARD
Antique and Modern FURNISHINGS

Player Piano
2 Cartons of Rolls

Very Fine
Early Victorian Mahog. Dining Table and 9 Late Geo. Chairs
Expensive 2-Pce. Chesterfield Suite
China Cabinets
Nest of Tables — Tea Wagon
TV Combination
Lovely Bedroom Suite
Double Pedestal Dining Table

Geo. and Vict. Silver, Sheffield Plate, Tantalus, Brass and Copper, Antique Doll, China Figurines, 18th Century China, Coloured Glass Bracket Clock, Etc.

Fishing Rods — Guns
Chest Type Deep Freeze
Refrigerators
Ranges — Washers

LUNDS AUCTIONEERS & APPRAISERS PHONE 386-3308

FAIRWAY
DISCOUNT HOUSE
272 Gorge Rd. West
Prices Effective Sun., Mon., Tues.
August 12, 13, 14
WEEKDAYS 9 to 9 SUNDAYS 10 to 7
We Reserve the Right to Limit Quantities

KRAFT PARKAY MARGARINE 3 lb. pkg. 89c

READY TO SERVE HAMS SHANK PORTION lb. 95c

Delmonte Fancy Fruit Cocktail 14-oz. TIN 3 FOR 89c

Bye The Sea FLAKED TUNA 6-oz. Tin 39c

COOKING ONIONS 4 Lbs. 49c

Austral Brand PEACHES 28-oz. Large tin 39c

FRESH JUMBO SIZE CANTALOUPE 4 for 1.00

NESCAFE INSTANT COFFEE 11-oz Jar BONUS PACK 1.79

Cutrite WAX PAPER REFILL 100 ft. 29c

VIVA TOWEL 2-roll pack 49c

"LOVE" Cosmetics Come to Eaton's

"Love" cosmetics awaken a new dewy-freshness . . . beautifying and caring for your skin . . . naturally. A flawless look, beautiful lips and nails . . . eyes soft and alluring . . . to you with "Love." Now . . . make your complexion look like a radiant child of nature . . . see the array of new "Love" cosmetics at Eaton's.

"Love's" Fresh Lemon

"The sweet smell of success" . . . all wrapped up for your bath, after-bath . . . and your hair too.

Fluffy moisturizer. 2.2 oz. Each 3.00
Cleansing Lotion. 6 oz. Each 3.80
Astringent. 4.6 oz. Each 2.75
Body Mist. 4.45 oz. Each 4.55
Freshener. 4 oz. Each 2.85
Glossy Powder. 5 oz. Each 4.30

"Love's" Soft Water Skin Care

Contains three natural ingredients . . . in 6 products from "Love" designed to protect, cleanse and moisturize your skin . . . and all dermatologist approved.

Creamy Face Wash. 3 oz. Each 3.50
Light Moisturizer. 4.6 oz. Each 4.25
Cleansing Soap Bar. 4.5 oz. Each 1.75
Super Moisturizer. 2.5 oz. Each 4.00
Face Freshener. 4.6 oz. Each 3.25
Dry Spot Cream. .06 oz. Each 3.25

Cosmetics, Main Floor

Meet "Love" Cosmetics Special Beauty Consultant

Marilyn Hart

With "Love's" arrival at Eaton's comes Marilyn Hart, "Love" Cosmetics Special Beauty Consultant. She'll be here to welcome you in our Cosmetic Department, Main Floor.

Tues., Aug. 14th to Sat., Aug. 18th

EATON'S
Store Information 382-7141
Downtown

1.49 DAY

TUESDAY Only August 14th at EATON'S Downtown

Store Information 382-7141

Every Item First Quality
Please, No Phone or Mail Orders
On Sale While Quantities Last

SNACK BAR

Ham Salad Plate—Sliced ham, sliced tomatoes, potato salad, roll and butter, tea or coffee. 2 for **1.49**

Snack Bar, Lower Main Floor

HOUSEHOLD LINENS

Beach Towels—Prints. 30"x58". Each **1.49**
Bunk Sheets—Bleached cotton. 54"x90". Each **1.49**
Printed Dish Cloths— 3 for **1.49**
Place Mats— 4 for **1.49**
Tea Towels—stripes or prints 3 for **1.49**
Permacale Zippered Pillow Protectors— Pair **1.49**
Printed Linen and Cotton Tea Towels— 4 for **1.49**
Foam Pillows—Covered in assorted colors. Each **1.49**
Face Cloths 8 for **1.49**
Chinese Embroidered Cases— Pair **1.49**
Double Woven Place Mats— 4 for **1.49**
Linen and Cotton Tablecloths.— Each **1.49**
1 lb. Batts 100% Polyester Fibre Fill— Each **1.49**
3-pce. Towel Set—Striped. 1 each hand, bath, face. Set **1.49**
50x50" Tablecloths—Linen and cotton. Checks. Each **1.49**
Tub Mats—All cotton terry. 18x30". Each **1.49**
Terry Towels—Bath size. Each **1.49**
Hand size. 2 for **1.49**
Face cloth. 4 for **1.49**
Pillows—Foam chipped. Each **1.49**
Dusters— 8 for **1.49**
Pillow Covers—Colored. Each **1.49**

Household Linens, Third Floor

FABRICS

36" Burlap—14 shades. 1½ yards **1.49**
50" Decorator Cottons — Colorful prints for drapes, sportswear. Yard **1.49**
38" Cotton Prints—Washable. Colorfast. 2 yards **1.49**
36" Printed Flannelette—Attractive prints. 2 yards **1.49**

Fabric Garden, Third Floor

WOMEN'S SHOES

Women's Terry Mules—5-10. Pair **1.49**
Women's Vinyl Mules—6-10. Pair **1.49**
Women's Sandals—white or brown, sizes 6-9. Composition soles. Pair **1.49**
Women's Canvas Sneakers — 5-10, white or navy. Cushion insoles. Pair **1.49**

Women's Shoes, Floor of Fashion

FOUNDATIONS

Girdle—With satin panel. M.L.XL. Each **1.49**
Polyester and Cotton Bra—A, 32-36, B, 32-36, C, 34-40, D, 34-40. Each **1.49**
Lycra Panty Brief—S.M.L. Each **1.49**
Front Fastening Bra—Lace and Lycra. White, beige. A, 34-36; B, C, 34-36. Each **1.49**

Foundations, Floor of Fashion

LINGERIE

Stretch Bikini Stripe—One size. 3 for **1.49**
Half-Slips—S.M.L., average or mini. Assorted colors. Each **1.49**
Novelty Print Bikinis—S.M.L. 3 for **1.49**

Lingerie, Floor of Fashion

FLOOR COVERINGS

Patch Mat—18x24". Each **1.49**
Bath Mats—17x22". Each **1.49**
20"x30" Rag Mat — Each **1.49**
24"x36" Cotton Mat — Each **1.49**
Seat Covers— Each **1.49**
Link Mats—13"x22". Each **1.49**
Colored Coco Mats—17"x29". Each **1.49**

Floor Coverings, Main Floor, Home Furnishings Building

FASHION FLOOR ACCESSORIES

Scarves—New Spring Prints and Pastel Chiffons. Each **1.49**
Ties for Blouses — Plains and prints. Each **1.49**
Skinny-Look Belts — Asst. colors. Each **1.49**
Vinyl Rain Hats— Each **1.49**
Chain Belts—In yellow colored metal. Each **1.49**

Accessories, Floor of Fashion

JEWELLERY

Men's, Women's Watchbands — Metal. Each **1.49**
Costume Jewellery—Colorful selection. 4 for **1.49**

Jewellery, Main Floor

GROCERIES

Groupings Sold Only as Units
Limit of 2 Purchases per Customer on any one food item or group.

Purex 2-ply Bathroom Tissue— 10 rolls **1.49**
Nabob Green Label Tea Bags—100's. 2 for **1.49**
Peek Frean Biscuits—Family size pkgs., all varieties. 3 pkgs. **1.49**
Liquid Vel Detergent—24 oz. bottle. 3 for **1.49**
Arctic Power Detergent—1 lb. 4 oz. box. 4 for **1.49**
Viva Decorated Paper Towels— 3 for **1.49**

PRODUCE

3-lb. bag Carrots, 1 head cabbage, 1 medium turnip. All for **1.49**
5-lb. bag Potatoes— Each **1.49**
Oranges— 10 lbs. **1.49**

HOSTESS SHOP

Loaf Cakes—1 Sultana, 1 Lemon, 1 Date and Nut. All for **1.49**

MEATS

Panco Tray Pack Fryers— 2 - 2¼ lbs. Each **1.49**

AUTO ACCESSORIES

Cream Car Wax— Each **1.49**
Natural Sponges— Each **1.49**
Power Thrust Oil Treatment— 3 for **1.49**
Tire Gauge— Each **1.49**
Steering Wheel Cover— Each **1.49**
Wix Oil Filters— Each **1.49**
Licence Deluxe Visor Kits— Each **1.49**
Auto Clothes Rack— Each **1.49**
Auto Wire—Asst. rolls. 2 for **1.49**
Heavy Duty Oil—Qts. 3 for **1.49**
"Clear Smear" Windshield Cleaner— 2 for **1.49**
Mileage Minder— Each **1.49**
Auto Booster Cables— Each **1.49**
Air Fresheners— Each **1.49**
Spark Plugs— 2 for **1.49**
Auto Cool Cushion— Each **1.49**
Stop-and-Tail Trailer Lights— Each **1.49**
Power Thrust Gas Booster— 7 for **1.49**
5-Pc. Wash Kit— Each **1.49**
Auto Coffee Cup Holder— Each **1.49**
STP All Season Concentrated Windshield Cleaner— 2 for **1.49**
Licence Plate Frame— Each **1.49**
Auto Thermostat— Each **1.49**
Auto Dash Precision Thermometer— Each **1.49**
Custom Trim Autographs—Assorted. Each **1.49**

Auto Accessories, Main Floor, Home Furnishings Building

LEATHER GOODS

Billfolds and Coin Purses and Key Cases—Leathers and vinyls. Each **1.49**
Umbrellas—Men's and women's. Each **1.49**

Handbags, Main Floor

HOSIERY, ACCESSORIES

Sheer Panty Hose—Regular, all sheer and queen size. Summer shades. 2 for **1.49**
Square Scarves—Assorted. Each **1.49**
"Total Fit" Stretch Nylons— 2 pair **1.49**
Belts—Assorted styles. Each **1.49**
Knee-Socks—White and pastels. Sizes 9 - 11. 2 pair **1.49**
Gloves—Stretch nylon and vinyls Pair **1.49**
Nylon Cable Knee Sox—Sizes 9-11. White and pastels. 3 pair **1.49**
Terry Sandals—Slip-on, printed. Pair **1.49**
Crinkle Vinyl Mules—Wedge heel. Pair **1.49**
"Total Fit" Stretch Nylons— 3 for **1.49**
Vinyl Folding Slippers—Various colors. Pair **1.49**

Hosiery and Accessories, Main Floor

DRUGS — SUNDRIES

Nivea Creme—7.5 oz. Each **1.49**
Nivea Soap— 7 for **1.49**
Delegar Bath Jewels—24's. Each **1.49**
Curad Bandages—100's. 2 for **1.49**
Marigold Gloves— 2 for **1.49**
Johnson's Foot Soap— 3 boxes **1.49**
Desert Flower Hand Lotion—24 oz. Each **1.49**
Hot Water Bottle— Each **1.49**
Anacin—200's. Each **1.49**
Deluxe Foaming Bath Oil—1 pint. **1.49**
Q-Tips—180's. 2 for **1.49**
Gillette Super Stainless Blades—5's. 3 for **1.49**
Cepacol Mouthwash—22 oz. and 24 lozenges. Both for **1.49**
Old Spice Stick Deodorant— 2 for **1.49**
Schick Injector—6's 2 for **1.49**
Florient or Glade—6 oz. 3 for **1.49**
Hai Karate Shaving Foam—11 oz. 2 for **1.49**
Rapid Shave—7 oz. 3 for **1.49**
Wilkinson I—5's. 3 for **1.49**
Lysol—7 oz. 2 for **1.49**
"Sun Country"—8 oz. 3 for **1.49**
Sterisol—14 oz. 2 for **1.49**
Marigold Gloves— 2 for **1.49**

TOOTHPASTES

Listerine Toothpaste—1 lb. **1.49**
Kolynos— 5 tubes **1.49**
Ultra Brite—50 ml. 2 pkgs. of 2. **1.49**
Close Up—50 ml. Pack of 2 2 packs **1.49**
Polident 66's— Each **1.49**
Ultra Brite—75 ml. 2 for **1.49**

SHAMPOOS AND RINSES

Desnel—Shampoo, milk bath, bath oil, protein conditioner. 32 oz. 2 for **1.49**
Clairol Balsam—16 oz. Each **1.49**
Protein Hair Spray—13 oz. Each **1.49**
Lady Patricia Instant Conditioner—17 oz. Each **1.49**
Balsam Plus Herbal Shampoo — 9 oz., and **Balsam Plus Herbal Creme Rinse** — 9 oz. Both for **1.49**
Miss Breck Hair Spray—8 oz. 2 for **1.49**
Breck Shampoo—15 oz. Each **1.49**
Breck Creme Rinse—15 oz. Each **1.49**
Breckset—8 oz. 2 for **1.49**
Breck Basic Shampoo—9 oz. Each **1.49**
Balsam Plus Vitamin E Shampoo—17 oz. Each **1.49**
Get Set Hair Spray—16 oz. 2 for **1.49**
Sudden Beauty Hair Spray—10 oz. 2 for **1.49**
Aquanet Hair Spray—10 oz. 2 for **1.49**
Windbreak—12 oz. men's hair control. Each **1.49**
Brylcreem—Large size. 2 for **1.49**
VO5 Shampoo—7-oz. 2 for **1.49**

Drugs, Sundries, Main Floor

COSMETICS

"Moon Mirror"— Each **1.49**
Flame Glo Nail Color— Each **1.49**
Yardley Creme Bath—4 oz. Each **1.49**
Max Factor Eye Shadow Kits—Plus refill. Each **1.49**

Cosmetics, Main Floor

MAIN FLOOR SPORTSWEAR

Tops—Stretch nylon, solids and stripes. Each **1.49**
Shorts—Stretch nylon, plain shades. Each **1.49**

Main Floor Sportswear

PAINTS

Brushes—Assorted sizes. Each **1.49**
Drop Sheets—1 mil 8x12— 3 for only **1.49**
Drop Sheets—2 mil 10x15— Each **1.49**
Porch and Floor Enamel—Med. grey only. Quart **1.49**
Interior Flat Latex, Semi-Gloss, and High Gloss Alkyd—asst. colors. Quart **1.49**
Exterior Latex and Alkyd Base Paint—Many colors. Quart **1.49**
Mac Tac— 3 yds. **1.49**
Paint Thinner— Gal. **1.49**
Roller Kits— Each **1.49**
Roller Sleeves—7½". 3 for **1.49**

Paints, Lower Main Floor

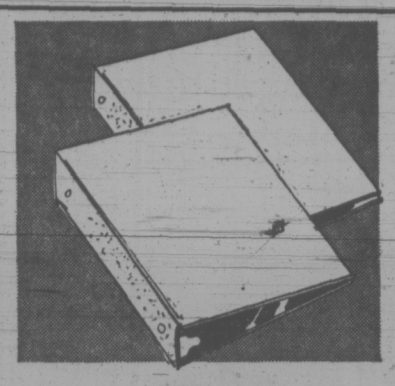

3-Ring Binder

—1". Hard cover 2 for 1.49

School Supplies, Lower Main Floor

GARDEN SHOP

64-oz. Liquid Fish Fertilizer—Each **1.49**
Assorted Evergreen Shrubs— Each **1.49**
Liquid Maxi-Crop—64 oz. Each **1.49**
Bamboo Rake— Each **1.49**
Folding Fence— Each **1.49**
Banded Cedar Tubs—10". Each **1.49**
All-Purpose Grass Seed—2 lb. bag. Each **1.49**
Potting Soil—30 lbs. Each **1.49**
Large Size Heathers— Each **1.49**
Potted Mums—Assorted colors. Each **1.49**
Polyanthus—Assorted colors. 2 for **1.49**
Narcissus Bulbs—Mixed. 2½-lb. bag. Each **1.49**
King Daffodil Bulbs—2½-lb. bag. Each **1.49**

Garden Shop, Main Floor, Home Furnishings Building

SPORTING GOODS

Batteries—AA, C or D. 8 for **1.49**
Bicycle Safety Leg Light— Each **1.49**
Fishing Rod Holder— Each **1.49**
Coolite—Emergency light. 4 for **1.49**
Fishing Line, Weights or Dodgers—Your choice. Each **1.49**
Salmon Flies—By "Radiant Lure". 2 for **1.49**
Spinning Reels— Each **1.49**
Bicycle Combination Lock— Each **1.49**
2-Player Badminton Sets— Set **1.49**
177 Air Pellets— 3 for **1.49**
Camper's Mess Kits or Canteen— Each **1.49**
6 Table Tennis Balls and Paddle— Set **1.49**
Plastic Camping Sheets— Each **1.49**
Air Mattress Pump— Each **1.49**
Folda Carrier—5-gal. size. Each **1.49**
Table Tennis Set—2-player. Set **1.49**
Table Tennis Balls— 12 for **1.49**
Knives or Compass—Your choice. Each **1.49**
Wicker Bicycle Baskets— Each **1.49**
Sport Socks—Your choice. 2 pairs **1.49**
Baseball—Official size and weight. Horsehide cover. Each **1.49**
Golf Balls— 5 for **1.49**
Tennis Balls— Each **1.49**
Swim Goggles— Each **1.49**
Snorkel— Each **1.49**
Trout Net— Each **1.49**
Fisherman's Poncho— Each **1.49**
Gym Shorts— Each **1.49**
Bicycle Tool Kit— Each **1.49**
Bicycle Tool Bags— Each **1.49**
Salmon-ettes Milking Eggs—Bottle **1.49**
Sleeping Bag Cover— Each **1.49**
Soccer Balls— Each **1.49**

Sporting Goods, Main Floor, Home Furnishings Building

MEN'S WEAR

Assorted Socks — Ankle length. 45" nylon/cotton blend. Assorted colors. 2 pairs **1.49**
Briefs and Jerseys — Cotton. White. S.M.L.XL. 2 for **1.49**
Regular or Redi-Knot Ties—Stripes and patterns. Each **1.49**
Boxer Shorts — Cotton. Plains and fancies. S.M.L.XL. 2 for **1.49**
T-Shirts — Cotton knit. Short sleeves, crew neck. White only. S.M.L.XL. 2 for **1.49**
Men's Cotton Hankies—White. 12 for **1.49**

Men's Wear, Main Floor

CAMERAS

200' Dual 8mm. Movie Reels and Cans— 3 for **1.49**
400' Dual 8mm. Movie Reels and Cans— 2 for **1.49**
Type X Magicubes for Non-Battery Cameras—Pkt. of 3. **1.49**

Cameras, Main Floor

WOOLS, FANCY GOODS

52% Acrylic, 48% Wool Worsted Weight— 3 for **1.49**
3 or 4 Ply Fingering—1 oz. 4 for **1.49**
Sayelle—2-oz. skein. 2 for **1.49**
Plastic Hangers—Pkg. of 6. **1.49**
Card Table Covers— Each **1.49**
Package of Trims—20-yard minimum. Each **1.49**
Nantuck Knitting Worsted—All Acrylic, 2 oz. 3 for **1.49**
Tapestry Kits— Kit **1.49**
Baby Yarn—50% wool, 50% nylon. 4 oz. **1.49**

Wools, Fancy Goods, Third Floor

LAMPS AND ELECTRICALS

Attractive Indian Brass Pieces— Each **1.49**
Trilight Bulbs—Mogul or med. base. 2 for **1.49**
Ballerina Shades—Plastic overskirt. 2 for **1.49**
Ballerina Shades—Lace overskirt. Each **1.49**
Filigree Clip-ons— Each **1.49**
Bathroom Fixture—2-light. Each **1.49**
Light Bulbs—60 watt and 100 watt. 8 for **1.49**
9-Foot Extension Cords— 2 for **1.49**
Boudoir Lamps—Less shade. Each **1.49**
Lighted Switches— 2 for **1.49**
Outdoor Porch Bracket Fixture— Each **1.49**
Boudoir Shades—Silk. Each **1.49**
Ceiling Clip-on Shades—White. Each **1.49**

Lamps and Electricals, Main Floor, Home Furnishings Building

TOYS

Large Plastic Balls— 2 for **1.49**
Bucket Ball Game— 2 for **1.49**
Flower Power Truck—Battery operated. 2 for **1.49**
Plastic Fire Engines— 2 for **1.49**
Plastic Tool Bench— Each **1.49**
Compendium of Games— 2 for **1.49**
Terry Cloth Dolls—Completely washable. 3 for **1.49**
12" Bendable Dolls— Each **1.49**
Black Velvet Oil Paint Sets— 2 for **1.49**
Children's Floral and Smile Umbrellas— Each **1.49**
Assorted Doll Clothes—Fits any 11½" doll. 2 for **1.49**
Space Platform Kite—Easy to fly. Each **1.49**
Assorted King Size Matchbox Toys— Each **1.49**
Junior Baseball and Glove Set— Set **1.49**
Coloring Books and Crayon Set—4 books, 1 set crayons. Set **1.49**
Children's Card Games—6 different games. 5 for **1.49**
Children's Straw Sewing Baskets— Each **1.49**
Fisher Price Rattle Ball Pull Toy—Each **1.49**

Toys, Lower Main Floor

HOUSEWARES

Plastic Laundry Hamper— Each **1.49**
Aluminum Pie Plate— 2 for **1.49**
Aluminum Cake Pan or Muffin Pan— Each **1.49**
Salad Bowl and Servers— Set **1.49**
Ironing Pad and Cover Set— Set **1.49**
One-Tier Tray— Each **1.49**
Patio Torch— Each **1.49**
Garbage Bags—Pkg. of 50. Each **1.49**
Salad Bowl Set— Each **1.49**

Housewares, Lower Main Floor

HARDWARE

Drip Dri Rod— Each **1.49**
Single Clothes Hook— 2 for **1.49**
Double Clothes Hook— 2 for **1.49**
2-Pce. Putty Knife— Each **1.49**
Masking Tape—¾" wide. 60 yd. 2 for **1.49**
10-Pce. Steel Drill Set— Set **1.49**
24" Towel Bars with Brackets— Set **1.49**
Economy Cabinet Hardware— Pkg. **1.49**
Min-Max 7¼ Circular Saw Blades— Each **1.49**
Bicycle Repair Kit— Each **1.49**
Utility Knife—With extra blades. Each **1.49**
Propane Fuel Cylinders— Each **1.49**
Caulking Guns— Each **1.49**
Hacksaw— Each **1.49**

Hardware, Lower Main Floor

PICTURES, MIRRORS

Wall Decorations—Plaques. Each **1.49**
Metal Photo Frames—8"x10" and 5"x7". Each **1.49**
Framed Prints—8"x10" and 6"x8". Each **1.49**
Spanish Miniatures — Metal framed, assorted subjects. Each **1.49**
Mirrors—Assorted shapes. Each **1.49**
Picture Cubes— 2 for **1.49**

Pictures and Mirrors, Second Floor, Home Furnishings Building

DRAPERIES

Cushions—Assorted prints. Each **1.49**
One-Pce. Aluminum Chair Recover Kit—Duck type, asst. colors. Each **1.49**
Burlap—Asst. colors. Yard **1.49**
Cushion Forms—100% Polyester. Each **1.49**
Prints—Cotton, rayon, acetate. Yard **1.49**
Polyester Sheer — Assorted plain colors. 45" wide. 1½ yds. **1.49**
45" Instant Curtaining—4 decorator colors. Yard **1.49**

Draperies, Second Floor, Home Furnishings Building

CHINA

Boxed Set of 6 Steak Knives— Each **1.49**
Ornaments—Asst. designs. Each **1.49**
Boxed Liqueur Set— Set **1.49**
Bone China Coaster— 2 for **1.49**
Smoked Glassware—Jugs, bowls, cream and sugar. Each **1.49**
Glass Bud Vases—Assorted colors. Each **1.49**

China, Main Floor, Home Furnishings Building

MUSIC CENTRE

LP Records—Well-known Artists. Each **1.49**
Letrostat Cleaning Fluid—For records. Each **1.49**
8-Track Head Cleaner— Each **1.49**
Penlight Batteries— 8 for **1.49**
C-60 Cassettes— Pkg. of 2 for **1.49**
Telephone Pick-ups— Each **1.49**
Mylar 1200' Recording Tape— Each **1.49**
Mallory YC-60 Voice Tape— Each **1.49**
Bonus Pack—1 cassette head cleaner, 1 C-60 cassette. Package of 2 for **1.49**

Music Centre, Main Floor, Home Furnishings Building

STATIONERY

Photo Albums—9"x12". Each **1.49**
Children's Travel Sets — Pictures, coloring books, crayons. Set **1.49**
Blackboard Set—8½"x11½" blackboard, eraser and chalk. Set **1.49**
Felt Pens—Set of 14 colors. Set **1.49**
Novelty Staplers— Each **1.49**
Northrite Pen and Refill— Set **1.49**
Playing Cards—Assorted designs. 2 for **1.49**
Box Assorted Stationery— 2 for **1.49**
"Golden Book of Fun and Nonsense" — For children. Each **1.49**
Black Lead Pencils—Packet of 12. 3 for **1.49**
Everyday Writing Tablet— 4 for **1.49**
Boxed Blue Lined Envelopes—Box of 400. Each **1.49**
White Bond or Yellow Typing Paper— 2 for **1.49**
Wall Memo and Telephone Holder — Copper finish. Each **1.49**
Illuminated 5X Magnifier—Batteries Included. Each **1.49**
Label Maker—2 packets tape included. Each **1.49**
Desk Memo—Embossed vinyl. 200 perforated sheets. Each **1.49**

Stationery, Main Floor

BABY WEAR

Infants' Snapperalls—12-24 mos. Each **1.49**
Wrapping Blankets—2 per pkg. Pkg. **1.49**
Fitted and Contour Sheet—White and print. Each **1.49**
T-Shirts—Infant size. 2 for **1.49**
Babies' Blankets—40"x50". Each **1.49**
Plastic Pants—S.M.L.XL. 8 for **1.49**

Baby Wear, Third Floor

CANDIES

Almond Roca—Foil wrapped, 1-lb. bag. Each **1.49**
Urney's Rainbow Assortment—14 oz. 2 for **1.49**
Moir's Peppermint Patties—6 oz. 4 for **1.49**
Planters' Peanuts—13-oz. can 2 for **1.49**
Neilson's Bars — Assortment of 20 ten-cent bars. Pkg. **1.49**
Oatfield's Candies—Mints, eclairs, Buttercrunch 1-lb. cello bag. 2 bags **1.49**
Jon's Brazil Nut Toffee—1½ lb. tray. Each **1.49**
Bassett's Licorice Allsorts—3 lb. bag. Each **1.49**
Mixed Nuts—2-lb. bag. Each **1.49**

Candies, Main Floor

NOTIONS

Round Novelty Mirrors— Each **1.49**
Card Table Covers— Each **1.49**
Satin Pillow Cases— Each **1.49**
Mercerized Cotton Thread— 2 for **1.49**
"Scotchgard"—11-oz. Each **1.49**
"Fantastik" Clothes Brush— Each **1.49**
Women's Plastic Raincoat—S.M.L. Each **1.49**
Clear Vinyl Umbrellas— Each **1.49**
Small Sewing Basket— Each **1.49**
Assorted Buttons—Bag. Each **1.49**
Corduroy Pillow Covers—Zipper closing. Assorted colors. Each **1.49**
Beach Mats — Plastic mat with inflatable pillow. Each **1.49**
Plastic Flower Balls— Each **1.49**
Leather-look Shopping Bags— Each **1.49**

Notions, Main Floor

GIFT BAR

Variety of Gift Items—Group includes plates, mugs, etc. Each **1.49**

Gift Bar, Third Floor

BOYS' WEAR

Boys' Socks—Plush terry. Size 8-10. 3 pair **1.49**
Boys' Briefs—All cotton, colors. 2 for **1.49**
Boys' Crewneck T-Shirts— 2 for **1.49**
Boys' Perma Press Knit Shirts—8-16. Each **1.49**
Boys' Flannelette Pyjamas—8-14. Each **1.49**

Boys' Wear, Third Floor

GIRLS' WEAR

Nylon Short Sleeve T-Shirts— Each **1.49**
Floral Print Cotton Briefs— 4 pairs **1.49**
Knee Socks— 3 pairs **1.49**
Terry Shorts and Tops—Your choice. 2 for **1.49**

Girls' Wear, Third Floor

CHILDREN'S WEAR

Girls' and Boys' T-Shirts—Plains or patterns. 4-6x. Each **1.49**
Girls' Panties — 4-6x. 7 for **1.49**
Boys' Short Pants—Sizes 4-6X. Each **1.49**
Boys' Pyjamas—Cotton and flannelette. Sizes 4-6x. Each **1.49**
Girls' Underslips — 4-6x. Each **1.49**
Boys' Play Sets—4-6x. Each **1.49**
Girls' Flannelette Pyjamas and Gown—Sizes 4-6x. Each **1.49**
Boys' All-Cotton Briefs— 5 for **1.49**
Girls' Shortalls—4-6. Each **1.49**
Girls' Nylon Stretch T-Shirts — Multi-colors. Sizes 4-6. Each **1.49**
Boys' Swim Trunks — Assorted colors. Sizes 4 to 6 Each **1.49**
Girls' Shorts — Cuffed leg. Assorted plain shades. Sizes 4-6. Each **1.49**

Children's Wear, Third Floor

SCHOOL SUPPLIES

Looseleaf Refills—Narrow, Wide Rule, plain. 2 for **1.49**
Duotang—Pkg. of 7. 2 pkgs. **1.49**
Junior Exercise Books—72 pages. 2 for **1.49**
Quick Tabs—Packet of 4. 2 packets **1.49**
Set of Colored Pencils and Mathematical Instruments—In zippered vinyl case. Set **1.49**
Northrite Pen and Refill— 2 for **1.49**
Black Lead Pencils—Pkg. of 12. 3 pkgs. **1.49**
Pencil Crayons—Pkg. of 12. 2 pkgs. **1.49**
White Bond or Yellow Typing Paper — 2 pkgs. **1.49**
Label Maker—2 pkgs. tape included. Each **1.49**
Felt Pens—Set of 14 colors. Set **1.49**

School Supplies, Lower Main Floor

DOWNSTAIRS BUDGET STORE

STAPLES—
Pillow Protectors— 2 pair **1.49**
Cotton and Vinyl Table Cloths— Each **1.49**
Linen and Cotton Lace Vanity Sets— 3 pieces. Set **1.49**
Foam Back Place Mats—Set of 4. Set **1.49**
Bath Towels— Each **1.49**
Quilt Embossed Printed Garment Bags— Each **1.49**
Tea Towels—24x34". 3 for **1.49**
Shower and Window Curtains— Each **1.49**
Table Cloths—Vinyl. Each **1.49**
Vinyl Card Table Cover—Assorted colors. Each **1.49**
Embroidered Cases— Pair **1.49**
Chip Foam Pillows— Each **1.49**
Dish Cloths— 8 for **1.49**
Tub Mats— Each **1.49**
Face Cloths— 8 for **1.49**
Terry Aprons— Each **1.49**
Oven Mitts— Pair **1.49**
Terry or Cotton Apron Sets— Set **1.49**
Tea Towels— 4 for **1.49**
Fancy Cushions— Each **1.49**
Cushion Covers—Corduroy. Each **1.49**
Plastic Drapes— 2 pair **1.49**

FOOTWEAR—
Girls' Runners—Sizes 11-3. Pair **1.49**
Men's Low Cut Runners— Pair **1.49**
Women's Slippers—S.M.L. Pair **1.49**
Men's Slippers— Pair **1.49**
Children's Shoes— Pair **1.49**

ACCESSORIES—
Panty Hose— 4 for **1.49**
Ladies' Handbags—Assorted. Each **1.49**

WOMEN'S WEAR—
Nylon Body Suits—S.M.L. Each **1.49**
Nylon Stockings—9 to 10½. 5 pairs **1.49**
Women's Housedresses—12-20. Each **1.49**
T-Shirts—S.M.L. Each **1.49**
Polyester Pant Tops— Each **1.49**
Women's Shorts— Each **1.49**
Nylon Shirts—M. only. Each **1.49**
Women's Briefs— 4 for **1.49**
Long Sleeve Top—10-16. Each **1.49**

MEN'S WEAR
Men's Work Socks— 2 pairs **1.49**
Men's Sport Socks— 3 pairs **1.49**
Men's Briefs—Assorted. 2 for **1.49**
Men's Ties—Assorted. Each **1.49**
Men's Bathing Suits— Each **1.49**
Men's Tee Shirts—White. 2 for **1.49**
Men's Dress Socks— 2 pairs **1.49**
Men's Sport Shirts— Each **1.49**

Downstairs Budget Store

WEATHER
Tonight: Clear, Fog Patches
Tuesday: Mainly Sunny, Warm

Victoria Times

TODAY'S NEWS TODAY
Classified 386-2121
News 382-3131

90th YEAR, No. 55 ★★★ VICTORIA, B.C., MONDAY, AUGUST 13, 1973 15 CENTS DAILY, 20 CENTS SATURDAY

Union Agent Sees Strike

Leaders of 2,000 ferry workers were meeting early this afternoon to decide the next move in the strike-threatened B.C. Ferries dispute.

Union spokesman Norman Thornber, asked just before the meeting if the executive's decision would likely be to call for an ifmediate strike vote, said "the indications are pointing that way, definitely."

But, he added, "it is up to the executive which way they recommend to the membership."

Thornber, business agent for the marine branch (unlicensed) of the B.C. Government Employees' Union, said the union submitted three proposals to settle issues but all were rejected in talks which broke down Friday with ferries management.

"There is no place for us to go except back to the membership to determine the next step. I can't see anything else but a strike," he said.

The unlicensed employees have voted down the last management offer which included a 10-per cent raise, with a minimum $75 a month. One major outstanding issue is payment for statutory holidays work, where the union wants time-and-a-half plus a day with pay in lieu of the holiday.

Transport Minister Bob Strachan, who said earlier that ferries management has gone "about as far as it can go," said today he has no comment to make "at this moment."

He has said that any improvement in payment for statutory holidays work will have to be negotiated throughout the civil service.

The 400-member marine branch (licensed) of the BCGEU, meanwhile, is to meet B.C. Ferries Tuesday in the first negotiating meeting in three weeks.

But BCGEU Victoria staff representative Peter Marshall said "we are not contemplating a strike vote or strike action.

"I don't think you can negotiate by threats of strike action. Our frustration is waiting three weeks to get back to negotiations.

"I don't think we are contemplating strike action this week or any week. There is no feeling for strike action among our members."

The two ferry branches had negotiated together until Thornber and Marshall came out with divergent views one week ago, with Thornber warning of a possible strike and Marshall saying this was premature. After that, Thornber said there would be no more joint negotiations.

The only previous system-wide ferry strike was in 1968 and it lasted 15 days. But it occurred in the relatively slack month of February rather than the tourist peak of August.

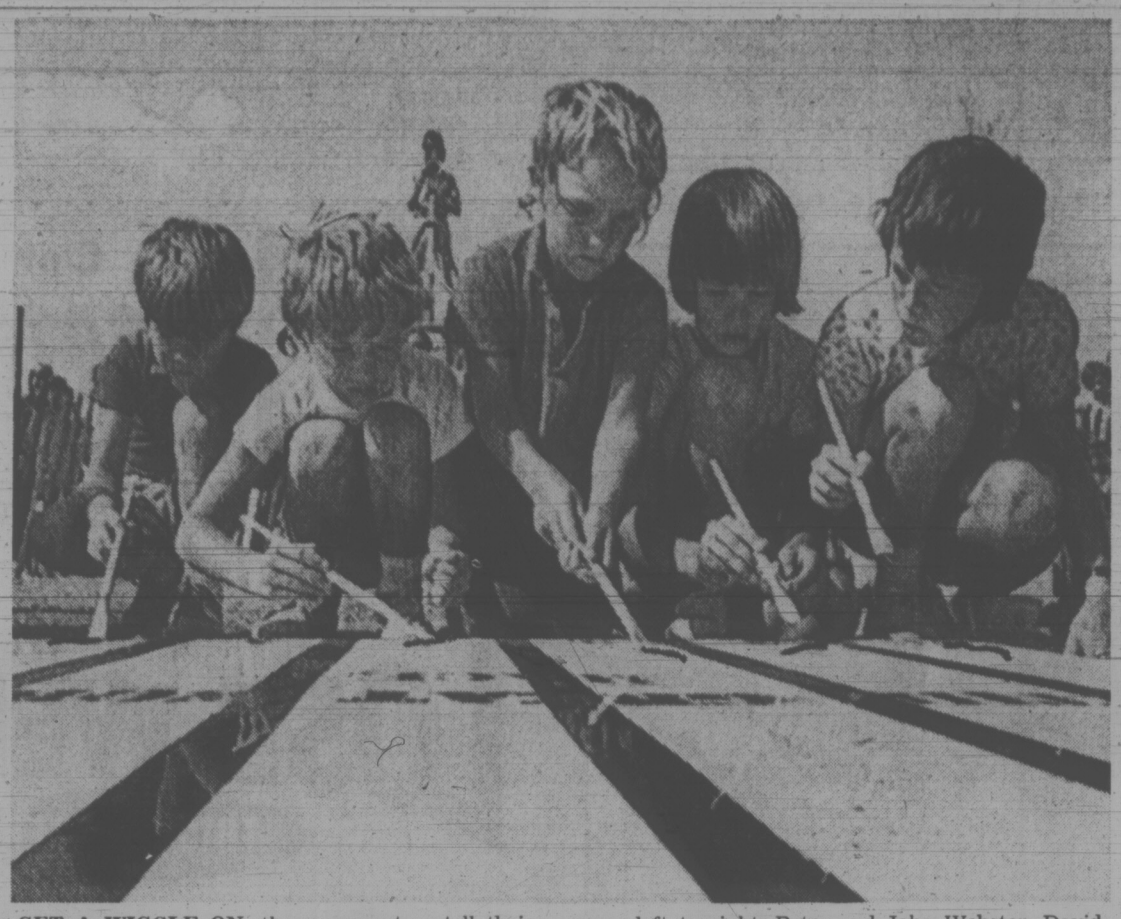

GET A WIGGLE ON, these youngsters tell their entries in the worm race at the Chinguacousy, Ont., Animal Fair. Prodding the worms to greater speeds are, left to right, Peter and John Webster, David Bridgewater, Keith Moriarity and Wendy Bowser. Wendy's worm won.

New Price Increases Seen in U.S.

Times News Services

Phase IV of the U.S. administration's economic program began today and officials expected it to be marked by new increases in prices in most products other than beef and petroleum.

The phase started at midnight when prices on most products were declared free to rise within a range laid out under rules administered by the Cost of Living Council (CLC).

Stock market prices moved sharply down today in New York as investors continued to worry about inflation and soaring interest rates.

The Dow Jones average of 30 indistrials at 2 p.m. was down 10.53 at 881.85. It closed down more than nine points Friday and 17 for the week.

More commercial banks announced increases today in their prime rates to 9¼ per cent, ¾ per cent higher than the previous 8½-per-cent record of the 1969-1970 credit crunch.

Meanwhile, Dr. Walter Heller, a former chairman of the President's Council of Economic Advisors, says the U.S. may be on the verge of a recession.

Heller said in a weekend interview in Seattle that Nixon's series of phased economic controls have left people 'totally confused by the administration's zigging and zagging, distortions and inequities."

He said the economy has become "so overheated that some slowdown is in order, even though it would result in a higher rate of unemployment.

"I would hope," Heller said, "some programs could be adopted to get unemployment down to the four-per-cent level.

"The trouble is Nixon vetoes appropriations for such programs as manpower training that might help to get men off the relief rolls and onto the tax rolls. I rate chances of our heading into a recession at about 50-50."

Heller, currently an economics professor at the University of Minnesota and president-elect of the American Economic Association, served as chairman of the President's Council of Economic Advisors from 1960 to 1964 under presidents John F. Kennedy and Lyndon Johnson.

He called Nixon's price controls "a flat failure" but said there had been some progress in reducing the balance-of-payments deficit and praised the devaluation of the dollar.

Gasoline, home heating oil and other petroleum products

Continued on Page 2

RECORD PEAK IN NEW HOMES

OTTAWA (CP) — Housing starts reached an all-time high last month — up 18 per cent from July, 1972 — the Central Mortgage and Housing Corporation reported today.

The upsurge to 23,070 housing units in July, compared with 19,564 last year, was largely centred in government-financed multiple housing projects.

Urban starts were up four per cent during the first seven months of 1973.

Except for the Prairies, all regions reported increases in housing starts.

Construction of single-family dwellings increased in all regions except Quebec.

Extortion Claim By Agnew Cited

Times News Services

NEW YORK — Two construction consultants from Maryland who profited from government contracts have accused Vice-President Spiro Agnew of extorting campaign contributions from them, Time magazine reported Sunday.

Agnew is under investigation by federal prosecutors in Baltimore who are looking into allegations of extortion, tax evasion, bribery and conspiracy. He has not been charged.

Time said the two are presumably being forced by the government to testify against Agnew to save themselves since they are believed to be deeply involved.

In another report, Newsweek said President Nixion knew of the federal investigation of Agnew as early as February.

Newsweek said Richard Kleindienst, who was then attorney-general, was told by Baltimore U.S. attorney George Beall about the investigation and he passed the word on to the White House.

Time identified the two businessmen as Jerome Wolff, 55, president of Greiner Environmental Systems, Inc., an affiliate of one of Maryland's biggest construction consulting firms, and Lester Matz, 49, partner in Matz, Childs and Associates, another Maryland construction consulting firm.

The two firms, Time said, worked on state roads and two huge bridge-building projects in the Baltimore-Annapolis area on contracts in the hundreds of millions of dollars.

Meanwhile, Archibald Cox, Watergate special prosecutor, filed a legal brief today arguing that Nixon has a legal duty "not to withhold material evidence from a grand jury."

"Even the highest executive officials are subject to the rule of law, which it is emphatically the province and duty of the courts to declare," Cox argued in the latest round of the legal battle over access to tape recordings and other presidential materials subpoenaed by Cox.

Bombing Race Against Clock

Times News Services

PHNOM PENH — United States planes raced the clock today, just two days before the bombing cutoff, dumping hundreds of tons of explosives on insurgent positions around the Cambodian capital.

Khmer Rouge insurgents, meanwhile, attacked a government position less than five miles west of the Phnom Penh airport today and captured Skoun, a road junction town 35 miles northeast of the Cambodian capital, military sources reported.

U.S. pilots kept up their round-the-clock campaign to kill as many of the Khmer Rouge as they could before the bombing ends in two days.

A battalion of about 500 paratroops at Skoun has been under heavy attack for the last two days. The sources said they are attempting to slip past the insurgents in small groups.

Skoun's civilian population of about 5,000 abandoned the town two years ago when it first came under attack. But field reports said families of some of the paratroops were

Continued on Page 2

Cabinet Studies Prices

Times News Services

OTTAWA — Prime Minister Trudeau confirmed today that the soaring cost of living, especially food price increases, is the priority item on his cabinet's agenda today.

Before entering the cabinet conference room he was asked whether wage and price controls were a possibility.

"We're having a cabinet meeting now to discuss the problem of rising cost of living and inflation — anything we can do to alleviate the hardship on the consumer."

Minutes earlier, Privy Council President Allan MacEachen had said the meeting would "probably be quite long."

Consumer Affairs Minister Herb Gray said that although he could not discuss the meeting's agenda,

Consumer Affairs Minister Herb Gray saying that although he could not discuss the meeting's agenda, did admit that "we're going in there to review the most current issues."

"You can assume they're the rail situation and the cost ol living. Any announcements of the results of our deliberations will come after the meeting."

Gray repeated the government has contingency plans to deal with rising prices but would go no further towards indicating whether any would be used.

He was asked whether he felt the newly-created food prices review board could do anything constructive in this area.

Continued on Page 2

Canadian 'Guerrilla Hostage'

Times News Services

The government is still trying to find out more about a reported threat by Arab guerrillas to kill a Canadian hostage in Hong Kong, Prime Minister Trudeau said today in Ottawa.

"At this stage, we don't have any hard facts and we're trying to get what information we can," he said.

A man claiming to be a member of the Black September organization has claimed in Hong Kong that he is holding Yves Landry, 36, of Montreal.

He told the Hong Kong police in a telephone call that he would "execute" Landry, whom he described as "a mercenary" unless two men being held after shootings last week at Athens airport, are released.

Trudeau said he expected more information during a cabinet meeting today, called to discuss rising cost of living.

"If so, I'll report; otherwise, at this stage, it's still a bit vague."

Reports in Hong Kong today revealed a telephone message to the South China Morning Post which said:

"This is Black September. We have a Canadian, Yves Landry, a mercenary, whose home address in 8138 Quearbes, Montreal. Born June 18, 1937. International driving licence number 358209. If in 48 hours the two Palestinians held in Athens are not freed, Mr. Landry will be liquidated."

A check on local hotels failed to trace anybody named Landry. Police said they now are trying some apartment houses.

A French-language newspaper in Beirut, Lorient-Le Jour, reported receiving a similar call about Landry.

Continued on Page 2

NEWS BRIEFS

JOINT ATTACK ON HIJACKERS

LONDON (UPI) — Britain said today it had joined France and Switzerland in drawing up proposals for tighter anti-hijacking measures by closing the air space to offending countries.

The joint move aims at the closure of the air space to air liners of air lines registered in countries which refuse to either prosecute or extradite hijackers.

Dollar Inches Up

LONDON (UPI) — The U.S. dollar inched up in value today in Tokyo and on some European money markets although it failed to match gains scored Friday at the close of trading. The price of gold fell again. In London the British pound was fractionally more expensive this morning than on Friday night.

Greeks Indicted

ATHENS (Reuter) — Two former cabinet ministers were among 70 Greeks indicted today on charges of plotting to overthrow the current regime and restore King Constantine to the throne.

Belfast Riot

BELFAST (Reuter) — The largest anti-internment march in Belfast for more than a year ended in a street battle between several hundred of the demonstrators and troops in riot gear.

WATER RUNS — by truck — to Point Roberts to ease the water shortage there. When Point Roberts started running short of water, officials asked neighboring Delta if water could be shipped across the border. Delta officials said provincial government authorization was needed before any water could flow, and no word has yet come for the provincial government, so Point Roberts is getting its water by truck from Blaine, Wash. — 23 miles away via Canadian highways. (See also Page 21.)

JET CRASH TOLL 90 OVER SPANISH CITY

Times News Services

LA CORUNA, Spain — A Spanish Caravelle jetliner crashed into houses near La Coruna's Alvedra Airport in heavy fog today and 90 persons were feared killed.

There were unofficial reports that a man was pulled alive from the wreckage, but officials at Aviaco airlines said all 79 passengers and the crew of six died.

The Europa news agency reported five persons in the community of Montrove, five miles from the airport, were killed when the twin-engine plane went down after a flight from Madrid.

Witnesses said the plane made three attempts to land at the fog-enshrouded airport. They said the jetliner was approaching the airport when one wing hit a tree and the plane burst into flames and crashed.

Today's crash was the fourth major air disaster in Western Europe this year and the second involving Spanish airlines.

On March 5, two Spanish jets collided over western France, killing 69 persons in an Iberia Airlines DC-9.

The other jet, a Spantax Coronada 990, landed safely with 108 persons on board unhurt.

On July 11, a Brazilian Varig Airlines Boeing 707 jet crashed near Paris's Orly Airport, killing 122 of the 134 persons on board.

A British chartered jet crashed in Switzerland on April 10, killing 106 persons.

INDEX

	Page
Births, Deaths	22
Classified	22-31
Comics	19
Entertainment	20, 21
Family Section	16, 17
Finance	6, 7
Sports	11-14
TV	23

Joint Talks for Railways, Union

Times News Services

Striking non-operating railway employees scheduled a joint meeting with the companies today — the first since mediation began in the dispute last Wednesday.

Federally-appointed mediator Judge Alan B. Gold met with both parties over the weekend in Montreal to arrange the joint meeting.

Rotating strikes continued today, with members of the Associated Non-Operating Railway Unions walking off the job in northwestern Ontario, Manitoba and Saskatchewan while the dispute was considered a likely item of discussion at a federal cabinet meeting.

A second walkout hit the Maritimes at 4 p.m. today.

Meanwhile, other strikers returned to work after 48 to 56-hour strikes in other parts of Ontario and in Alberta, British Columbia, the Northwest Territories and the Yukon.

The non-ops began back-to-back, multi-regional and overlapping strikes last week to intensify pressure on the companies.

There have been some indications — flatly denied by the union leadership — that some workers within the 56,000-man non-op unions may be prepared to broaden strike action to a national scale.

In Montreal Friday, The Star quoted an unidentified union source as saying that the workers who were to strike the Maritimes today "just won't go back," when the strike ends there Wednesday.

"If this happens the rest of the country could well follow," he said.

Questioned on the report, chief union negotiator Richard Smith said the unions "have no plans for a national strike."

Neither company negotiators, representing the railways, nor union representatives, have commented on progress during the mediation talks.

The last offer made public by the companies was for a two-year contract with a seven per cent hourly wage increase the first year and an additional 6.5 per cent increase the second year.

The unions have been seeking an increase of 10.8 per cent for each year of a two-year contract.

The current average wage for non-ops is $3.54 an hour.

Spokesmen for both CN and CP announced Sunday that all regular service, except ferry service in the Maritimes, would be cancelled for the duration of the strikes called Sunday.

TORONTO MARKET TRADING

Distributed by CP
Toronto Stock Exchange—Aug. 10

Quotations in cents unless marked $. z—Odd lot, xd—Ex-dividend, xr—Ex-rights, xw—Ex-warrants. Net change is from previous board-lot closing sale.

Stock	Sales	High	Low	1:40 p.m.	Net Ch'ge
A—B					
Abitibi	5009	$12¾	12⅝	12⅝	— ⅛
Acklands	z5	$11½	11½	11½	
Acme Gas	1000	13½	13½	13½	
Acres Ltd	605	$14	14	14	— ¼
Acres A pr	170	$44⅛	44	44	
Acres wt	340	215	215	215	
Advocate	200	122	122	122	
A.G.F.M	z42	390	390	390	
Agnico E	5400	475	470	470	
Agra Ind	100	$10	10	10	— ¼
Akaitcho	3500	110	110	110	+ 5
Albany	3500	110	109	109	— 1
Alt East G	1100	820	810	810	— 5
Alta Gas A	4201	$12⅛	12	12	
Alta G D p	100	$133	131¾	133	— 5
Alta Nat	z50	$19¾	19¾	19¾	
Alcan	6655	$33¼	32¾	32¾	— ⅝
Alcan pr	150	$27	27	27	— ⅝
Algo Cent	1100	$15¼	15⅛	15⅛	— ⅛
Algoma St	2450	$18⅞	18⅝	18⅝	— ⅜
Alliance B	568	$9	9	9	
Alminex	3800	720	705	710	—15
Alpa Ind	300	$9	8⅞	9	+ ⅛
Alum 4½ p	50	$36½	36½	36½	
Am Leduc	z166	4½	4½	4½	
AMet A	47088	$91⅜	91⅜	91⅜	
A Quasar P	100	$12½	12½	12½	— ½
Andres W	2725	$32½	31¾	31¾	— ½
Anglo-cn	325	$14	13¾	14	
Anglo-c pr	z25	$20⅜	20⅜	20⅜	
Ang Ruyn	2100	125	120	120	— 5
Aquitaine	1079	$22¾	22¾	22¾	+ ⅛
Args 250 p	z5	$34⅛	34⅛	34⅛	
Argus B pr	50	$34½	34½	34½	
Argus C pr	100	$12⅝	12⅝	12⅝	
Asamera	700	$10¾	10⅝	10¾	+ ⅛
Ashland C	z70	$13⅞	13⅞	13⅞	
Atco Ind	1100	$12	12	12	— ¼
Atlas Yk	500	10½	10½	10½	— 1
Auto El	297	$6⅛	6⅛	6⅛	+ ⅛
Auto Hard	1600	$10½	10½	10½	
Bad Boy	150	$15	15¼	15¼	— ⅛
Bankeno	600	700	700	700	
Bank Mtl	2386	$18	18	18	— ⅛
Bank N S	1070	$33⅞	33¾	33¾	— ¼
Bartaco	400	225	225	225	
Bell Canad	7002	$40¾	40½	40⅝	
Bell A pr	1028	$45¼	45⅛	45⅛	— ⅛
Bell B pr	100	$46¼	46¼	46¼	+ ⅛
Bell Knit	500	250	250	250	+35
Bttlm	500	$16½	16⅜	16⅜	— ¼
Bi Hawk	6000	71	70	70	— 2
Blackwod A	100	$6¼	6¼	6¼	
Block Bros	200	285	285	285	
Bombrder	2000	360	355	355	
Bunty	17481	79	70	70	— 4
Bovis Cor	300	235	235	235	
Bow Valy	315	$34⅝	34½	34½	
BP Can	1090	16¾	16⅝	16⅝	
Bracell P	500	295	295	295	
Bralor Res	800	225	225	225	—10
Bramalea	6600	$5⅛	5	5	— ⅛
Brameda	z111	66	60	66	
Brascan	7706	$17¾	17	17⅜	— ⅛
Brenda M	4580	820	790	790	—20
Brdg Tnk p	100	$40¼	40	40	— ¼
Brinco	1065	$5½	5½	5½	
BC Forest	300	$19¾	19⅝	19⅝	— ¼
BC Pack B	333	$45	44	44	— 1
BC Sugar	130	$19¼	19¼	19¼	+ ¼
BC Phone	50	$51¾	51¾	51¾	— ½
BCPh 4⅜ p	z10	$55	55	55	
Broul R	5500	44	44	44	— ½
BCPh 1956	100	$58	57¾	58	+ ¼
Brunswk	8650	490	470	485	— 5
Bruck B	900	$8¼	8	8¼	+ ½
Burns Fds	415	$16¾	16¾	16¾	— ⅛
Budd Auto	300	$14¼	14⅛	14⅛	
Bushnell	300	$11¼	11¼	11¼	+ ¾
C—E					
CAE Ind	400	$10½	10½	10½	+⅛
Cal Pow	310	$23¼	23	23	— ¼
Cad Dev	3050	$12½	12½	12½	— ⅜
Camfl	10925	750	700	715	—40
Cal P 7 p	z10	$99	99	99	
Cam Chib	6350	740	720	725	—10
Cam Mine	1500	18	18	18	+ 1
Can Cem L	929	$14¼	14⅛	14¼	
C Gtsner	1604	170	168	168	— 2
C Nor West	2300	820	800	800	—15
CPakrs C	300	$22¼	22⅛	22⅛	+ ⅛
Can Perm	300	$18	18	18	
CS Ptte	1500	455	450	450	— 5
CS Pete w	z600	90	90	90	
CSL pr	100	415	415	415	+ 5
C Tung	6200	235	230	234	+ 7
C Bonanza	2850	161	160	161	— 4
Cdn Brtw	2675	410	405	410	
C Brew Ap	220	$24½	24½	24½	
C Cable w	100	370	370	370	— 5
Cdn Cel	600	$5¼	5⅛	5⅛	— ⅛
Cdn Equty	100	$13½	13½	13½	
C Ex Gas	800	335	330	330	— 5
CG Invest	125	$76	76	76	+ ½
CG Sec A	150	$17¼	17¼	17¼	+ ½
C Homestd	3250	730	720	720	— 5
C Hydr	100	$8½	8½	8½	+ ¼
C Imp Bank	2180	$30⅞	30¾	30⅞	— ¼
CIGO	79051	9	8¾	8⅞	+ ⅛
CIL	z50	$15⅛	15⅛	15⅛	
C Int Pow	200	$12½	12½	12½	
C Intrurb p	400	$10¼	10⅛	10⅛	
CLI Pete	2290	17	15	17	+ 2
C Manoir	1500	365	360	365	
C Marconi	1000	440	435	435	
C Merrill	z20	600	600	600	
C Ocdental	2660	$12¾	12½	12⅝	— ⅛
CP Inve pr	1270	$30⅞	30½	30½	
CP Inve w	1025	250	245	245	—10
CP Ltd	11627	$17⅛	17	17⅛	— ⅛
CPL A p	1536	$10⅝	10⅝	10⅝	
C Reserve	200	550	550	550	+10
Cdn Sup O	2500	$57⅞	57	57¼	+ ⅛
Cdn Tire	50	$52	52	52	
Cdn Tire A	1143	$51¾	51½	51¾	
C Vickers	900	$20½	19	20½	+3½
CWN 5½ p	z25	$14½	14½	14½	
Canron	100	$20⅝	20⅝	20⅝	+ ⅛
Capit Div	2500	43	42	43	
Carma D	125	$9¼	9¼	9¼	
Carritr w	400	100	100	100	
Cassiar	110	$11	11	11	
Cassidy L	125	$6	6	6	
CC Yachts	200	445	445	445	— 5
Celanese	1550	470	465	465	— 5
Celan 175 p	200	20	20	20	+ ¼
Cint Pat	1000	100	100	100	
Chemalloy	7550	325	315	315	— 5
Chestrvile	3500	23½	23	23	+ ½
Chib-K	11500	30	30	30	
Chieftan D	550	$12	11⅞	11⅞	— ⅛
Chrysler	2345	$24⅜	23⅞	23⅞	— ½
Clarcan	1000	420	420	420	— 5
Coch Will	4600	98	95	95	— 3
Coldstm	1427	385	385	385	+ 5
Comoro	100	390	390	390	
Cominco	3245	$33¾	33½	33½	
Comrc Cp	350	335	335	335	— 5
C Holiday I	425	$9⅜	9⅜	9⅜	— ¼
Computel	250	$8½	8⅜	8⅜	+ ⅛
Comtech	100	390	390	390	
Conduits	100	$5¼	5	5	— ½
Conn Bath	3200	$24¾	24⅜	24¾	+ ½
Con Bath w	2025	76	73	73	— 7
C Bath 68 w	825	$12¼	11⅞	12¼	+ ½
Con Bldg	400	280	275	275	— 5
Con Fardy	500	57	57	57	
C Durham	8200	68	65	65	
C Morisn	1000	192	190	190	— 4
Con Nichol	8500	8	8	8	
C Rambler	700	385	375	375	—10
C Rexspar	5000	29	29	29	— 1
Con Distrb	400	$24¾	24¾	24¾	— ¼
Cons Gas	3100	$15⅜	15½	15½	— ⅛
Con Glass	400	$9¼	9	9	— ¼
Conwest	100	550	550	550	+25
Coprcorp	2000	20	20	20	
Cop Fields	200	155	155	155	— 1
Corby vt	263	$22⅛	22	22	—¼
Corby B	137	$22	22	22	+ ¼
Cornat Ind	5400	400	390	400	+10
Cornat pr	100	$20½	20½	20½	— ⅛
Craigmt	3135	780	760	760	—15
Crain R L	400	$10⅝	10⅝	10⅝	
Crestbrk	100	$9⅜	9⅜	9⅜	
Crush Intl	900	$13⅛	13	13	
D Aragon	z400	15	15	15	
Dawson D	700	$7	7	7	
Decca R	1320	865	850	850	—20
D Eldona	1200	48	48	48	+ 2
Denison	1475	$40	39¾	39¾	
Dicknsn	1700	360	340	340	—10
Distl Seag	715	$41⅛	41⅛	41⅛	
Doman I	350	$9¼	9¼	9¼	
Domt	1130	$85¼	85	85	— 2
Dome Pete	1250	$36⅞	36⅝	36⅝	— ⅜
D Citrus	300	8⅝	8⅝	8⅝	
D Explor	1000	55	55	55	
Dofasco	1050	$28½	28	28	— ¼
Dom Store	1020	$14¾	14¾	14¾	
DTIxt	23700	$9⅛	9	9	
Domtar	2448	$22⅜	22½	22⅝	
Donite M	100	475	475	475	+10
DRG Ltd A	1000	$9½	9½	9½	
Dr Mc C A	300	$13¼	13¼	13¼	— ¼
Dunde Pal	500	77	77	77	+ 5
Du Pont	1550	$30½	30½	30½	
Dylex L A	125	$7⅝	7⅝	7⅝	
Dynasty	2100	$10¼	10⅛	10¼	
East Mal	600	375	370	375	—10
E-L Fin	200	$9	9	9	— ⅛
Electro Ltd	1200	$13¾	13⅝	13¾	— ¼
Erie D	140	175	175	175	—75
F—J					
Falcon C	5170	$14⅜	14⅜	14½	
Falcon	1745	$80¾	80½	80½	— ⅞
Fanny	z31	$7	6	7	
Farm Mer	200	$5½	5½	5½	+ ½
Fed Ind Ltd	1200	$6½	6⅜	6⅜	— ⅛
Fdl Pion	100	$24½	24½	24½	
F Mar	26900	73	71	71	— 4
Foodex S	225	$6¾	6¾	6¾	
F Seasons	200	$7¼	7¼	7¼	
Francana	1224	$10½	10¼	10½	+ ¼
Fraser	z25	$21	21	21	
Frobex	z200	29½	29½	29½	
Gen Distrb	100	$14⅛	14⅛	14⅛	
GMC	224	$64½	64½	64½	
Genstar L	275	$16⅛	16⅛	16⅛	
Gnt Masct	1100	330	320	320	—10
Gibraltar	3580	$14	13½	13⅝	— ⅜
Glendale	200	$9⅜	9⅜	9	— ⅛
Goldund M	1600	190	175	177	—18
Goodyer	220	$24	24	24	— 1
Gozlan	100	$9¼	9¼	9¼	— ⅛
Graff G	300	$29	29	29	— 1
Granduc	1200	400	395	400	+10
Gt Colisds	z70	825	825	825	
GL Nickl	300	305	305	305	+ 5
GL Paper	325	$24¼	24	24¼	
GL Pap w	1300	500	500	500	+30
GL Power	300	$29⅜	29⅜	29⅜	
Gt W Life	340	$63½	63½	63½	+ ½
Gt West S	200	480	480	480	— 5
G West wt	500	150	150	150	
Grey G	300	5	5	5	+10
Greyhnd	240	$18½	18½	18½	— ⅜
GSW Cl A	250	6	6	6	
GSW Cl B	500	6	6	6	— ¼
Guar Trst	z 0	$11⅞	11⅞	11⅞	
Gulf Can	2805	$36¼	36	36	— ¼
Gulf Corp	150	$23	23	23	— ⅞
Halifax D	z75	190	190	190	
Hambro C	100	$6⅞	6⅞	6⅞	— ⅛
Ham Tr	z25	$12¼	12¼	12¼	
Hard Carp	300	$6⅝	6½	6⅝	— ⅛
Harlequin	z25	$14⅝	14⅝	14⅝	
Harveys F	200	130	130	130	—10
HWood A	500	210	210	210	— 5
Hawker S	1053	450	450	450	
Hawker pr	285	$66½	66	66	— ½
Hays Dna	803	$10½	10⅜	10½	
Hollinger	z50	$46¼	46¼	46¼	
Home A	3925	$47¼	47	47	— ¼
Home B	z50	$43¾	43¾	43¾	
Houston O	1300	335	335	335	+ 5
Hoden DH	400	56	6	6	— ¼
Huds Bay	2870	$28⅛	28	28	— ⅛
Hy Bay Co	6950	$18	18	18	
HB Oil Gas	500	49	48¾	48¾	
Huron Eri	200	$27¼	27¼	27¼	+ ¼
Husky Oil	4370	525	24¾	24¾	
Husky A pr	z20	$40¾	40¾	40¾	
Husky D w	550	890	890	890	+15
Hydra Ex	540	27	27	27	— 1
IAC	9006	$18	17⅞	18	+ ⅞
Imaco	440	$31⅜	31⅞	31⅛	— ⅞
Imp Gen	200	375	375	375	
Imp Life	120	$105	100	100	— 9
Imp Oil	7499	$42	41½	42	
Indal Can	400	$13½	13⅜	13⅜	— ⅛
Inland Gas	100	$10⅝	10⅝	10⅝	
Inland G p	4000	$13½	13	13½	+ ½
Inter-City	1700	490	490	490	
Inter C A w	96	260	260	260	—10
Inter C B w	400	295	295	295	+ 5
IBM	97	$303	297	303	+5¾
Int Mogul	503	$14½	14½	14½	— ⅞
I Mogul A	200	$21½	21½	21½	+ ¼
Inco	20828	$33⅜	33	33⅞	
Intpr Pipe	2440	$23⅜	23⅞	23⅜	+ ¼
Int Pipe w	525	880	880	880	
Ipsco	315	$13½	13½	13½	— ⅛
Inv Grp A	1500	9⅝	9⅝	9⅝	— ⅞
Inv Grp 5 p	400	$20½	20⅜	20⅜	— ⅛
Irwin T A	110	$6¼	6¼	6¼	+ ¼
Iso	500	225	224	224	+ 2
ITL Ind	100	300	300	300	+10
IU Intl	5215	$24¾	24⅝	24⅝	— ⅞
Ivaco Ind	2500	$10¾	10⅝	10⅝	
Jannock	480	$7⅛	7	7	— ⅞
Jorex Ltd	1900	105	101	102	— 3
PJannock A	z70	$14	13½	14	
Joutel	z200	37½	37½	37½	
Joliet	1000	23	23	23	
Josmith	2500	10	8	8	— 2
K—N					
Kaiser Re	2450	340	330	330	— 5
Kam Kotia	470	53	051	51	— 2
Kaps Tran	165	06$½	6⅜	6⅜	— ⅞
Keeprite B	10 0	11	11	11	
Keen Ind	10 0	$11½	11½	v11½	
Keeprite C	200	$11	11	11	— ¾
Kelly D A	3050	$5½	5½	5½	— ⅞
Kerr Add	3171	$13	13	13	
Kenfing	100	$7	7	7	+ ⅛
K Anacon	4000	35	35	35	— 1
Kirk Min	4000	5	5	5	+ ½
Kilembe	100	240	240	240	+30
Labatt	375	$27½	27⅜	27⅜	— ⅛
Koffler	5105	$6½	6	6	— ⅝
Lailaw B p	1600	$12	11¾	12	+ ½
Lasmr	11200	105	100	102	— 8
LOnt Cem	350	360	355	355	—10
L Shore	125	285	285	285	—10
La Luz	z20	275	275	275	
Lau Fin	300	$11¼	11¼	11¼	— ⅛
Lau F 2.00	z50	$23½	23½	23½	
Leigh Inst	400	$7½	7½	7½	
Leons Frn	150	$12⅝	12⅝	12⅝	— ⅜
Life Inv	3012	350	345	350	+ 5
Life Inv A	1125	23	20	23	+ 5
LL Lac	1610	210	205	205	— 5
Living w	z99	625	600	600	
Lob Co A	340	56	6	6	— ¼
Lob Co B	z5	$6⅞	6⅞	6⅛	
Lob G B pr	150	$18¾	18¾	18¾	— ¼
Lob Inc	3000	55	5	5	
Lochiel	1900	257	252	253	— 5
Loeb M	100	475	475	475	+ 5
Lost River	500	480	480	480	—10
Lytton M	1000	225	225	225	+ 5
MB Ltd	2746	$33	32⅛	32½	— ½
Madeline	1754	475	470	470	—10
Madsen	1700	125	121	121	— 4
Magnetcs	z20	95	95	95	
Maher	z5	$32	32	32	— 1
Maislin I	200	$8¾	8¾	8¾	+ ¼
Major H D	3288	305	305	305	
Malartic	100	100	100	100	—10
Man Bar	2000	64	63	63	— 1
M Lf Gard	50	$30⅞	30	30⅛	— ⅜
M Lf Mills	z30	$21¾	21¾	21¾	
Marcana	1000	30	30	30	— 2
Marcan rt	1633	1	1	1	— ½
Maritime	429	$18½	18½	18½	— ½
Martim A p	200	$9⅜	9¼	9⅜	— ⅛
Markboro	7700	$10	10	10	— ½
Martin	1500	30	29	29	— 1
Mass Fer	8995	$23	22⅝	23	+ ⅜
Matchan	5000	10½	10	10	
Mattgmi	500	$34¾	34½	34½	— ½
Mc Adam	1000	40½	40½	40½	— 1
Mc Intyre	1492	$57½	57½	57½	— ¼
McLaghlin	1000	18	18	18	— ¼
Mentor	500	108	108	108	— 1
Mercantil	450	$25½	25⅛	25⅛	— ⅜
Merland E	300	230	230	230	+ 1
Meta U	22500	20	17	19	+ 2
MICC	633	$29	28	29	+1½
Micrsys w	500	460	460	460	—10
Mill Group	z15	370	370	370	
Minda	15720	640	605	615	+15
Mindustrl	100	$7½	7½	7½	
Molson B	1200	$24⅛	24	24	— ⅞
Monarc W	300	330	320	320	—10
Montrey A	4500	53	53	53	— 1
Moore	675	$51¾	51¼	51⅜	— ¼
Morse A	300	$16¼	16¼	16¼	+ ¼
Multi-Mi	500	35	35	35	
Murphy	330	$9⅞	9	9	— ⅛
Murritt P	1000	250	250	250	— 5
NaChrs I	900	$7¾	7⅝	7⅝	— ⅜
N B Cook	1100	245	240	245	+10
NBU Mine	2200	295	290	290	
Neonex	1600	325	320	325	
New Ath	2000	15	15	15	+ 1
NB Tel	z50	$14⅜	14¼	14⅜	+ ⅞
N Goldvue	8500	16	15½	16	+ ½
N Que Ragl	200	575	575	575	— 5
Nfld LP	200	$12	12	12	
Nick Rim	z100	8½	8½	8½	
Noble M	2600	113	111	111	— 1
Nor Acme	3000	12½	12½	12½	+ ½
Noranda A	1070	$54½	54¼	54½	— ⅜
Norlex e	See list below.				
NC Oils	2100	730	725	730	— 5
Nor Ctl B p	290	$22	22	22	
Nor Ct 150 p	500	$21¼	21	21¼	— ⅞
Northgat	8700	670	640	650	+10
Northld	3500	25	25	25	+
N Rock	5000	22	20	22	
NW Util p	100	$54	54	54	+ ⅜
NSI Mark	2000	180	180	180	+ 5
Numac	700	$18	17⅞	17⅞	— ⅞
NuWest D	400	$9⅜	9⅜	9⅜	— ⅛
NW Fin	z25	190	190	190	
O—S					
Oakwood P	2100	244	238	238	— 2
Obrien	2000	88	88	88	+ 1
Ocdentl Pt	4800	$10	9⅞	9¼	— ⅝
Ocelot Ind	1000	560	560	560	— 5
Orchan	450	520	520	520	+ 5
Oshawa A	800	59	8⅝	8⅝	
Oshawa w	250	57	57	57	+ 5
Pac Coper	200	150	150	150	
Pac Pete	1712	$32	31¾	31¾	— ⅜
Pac West A	100	$9¾	9¾	9¾	+ ¼
Pac WA A p	125	$38	38	38	— 1
Page Pet	100	270	270	270	+15
Pamour	1700	555	545	550	—20
Pancana I	100	240	240	240	+10
Pan Centr	z33	235	235	235	
P Ocean	27763	$16⅝	16¼	16¼	— ¼
PCdn P	10600	$15½	15⅜	15⅜	
Paulin	200	460	460	460	+10
Pe Ben O	1470	$7¾	7⅝	7⅝	— ⅛
Peel Elder	1700	$10	10	10	— ¼
Peerless	100	$7¾	7¾	7¾	— ⅞
Pennant	200	310	310	310	+ 5
P Dept S	6000	$13	13	13	— ⅛
P Jewl A	400	$9⅛	9	9	
Petrol	1250	128	128	128	
Peyto Oils	1366	550	550	550	+10
Phillips Cb	400	$11¼	11	11¼	— ¼
Pick Crow	500	50	50	50	— 3
Pine Point	655	$36¾	36½	36¾	
Pinnacle P	4000	19	19	19	— 1
Pitt Eng C	1000	$12	12	12	+ ¼
Placer	3835	$30	29½	29½	— ¾
Pominex	2000	50	50	50	+ 4
Ponder	z200	38	38	38	
Pow Corp	1370	$12¼	12¼	12¼	
Prairie Oil	200	795	795	795	—85
Pre Cable	200	$11½	11½	11½	— ¼
Preston	392	$13⅝	13¼	13¼	— ½
Price Com	3135	$15¾	15⅜	15⅜	— ¼
Provigo	100	8¾	8¾	8¾	+ ¼
Pure Silv	400	195	195	195	
Qasar Pet	2650	$10	990	10	+25
Que Man	1000	14	14	14	
Q Mattgmi	1000	41	41	41	
Que Sturg	3416	320	310	315	— 5
Quenswer	2000	430	425	425	+20
Radiore	1200	37	37	37	— 1
Ram	100	270	270	270	
Ranger	400	$31⅝	31¼	31¼	+ ⅛
Rank Org	1200	$10¼	10¼	10¼	
Rapid Dta	300	$7½	7½	7½	
Rayrock	1000	130	130	130	+ 5
Realty C A	1210	$5¼	5¼	5¼	
Redpath I	600	$26	25¾	26	+ ½
Redstone I	1000	20	20	20	— 5
Reed Oslr A	2253	$9¾	9⅝	9¾	
Reeves	500	45	45	45	— 7
Reitman A	100	$9	9	9	
Rembrant	700	$9	8¾	9	+ ¼
Revelstk	500	$10⅛	10⅛	10⅛	+ ⅛
Rio Algom	426	$29¾	29¾	29¾	— ¼
R Little	1600	400	400	400	
R Little A	1000	350	350	350	+10
Roman	1355	950	935	935	
Ronald Fd	z25	$22½	22½	22½	
Rothman	300	$12½	12½	12½	+ ⅛
Rothm 2p	300	$16⅝	16⅝	16⅝	+ ⅛
Royal Bnk	885	$35⅛	35⅛	35⅛	—½
Royal Trst	5359	$24	23¾	24	
Russel A	1190	$12	11⅝	11¾	
Russl H p	100	$47	47	47	
Ryanor	4000	10	10	10	+ 1
StL Cem A	z10	$50½	50½	50½	
StL Corp p	100	$70	70	70	+ ½
Satellite	2000	6	6	6	
Schneid b p	5050	$12⅛	12⅛	12⅛	+ ⅛
Scot York	300	325	325	325	
Scot Paper	z10	$19¾	19¾	19¾	
Scurry Rn	2300	$19⅛	18⅞	19	— ⅛
Seco Cem	460	$9¾	9½	9⅝	— ⅛
Selkirk A	200	$15½	15½	15½	
Shaw LE A	z50	$7	7	7	
Shell Can	8545	$20⅛	19¾	19¾	— ⅜
Sherritt	4672	$16½	15¾	15⅞	— ⅜
Shore To S	100	400	400	400	+15
Shully's	800	105	105	105	
Siebens	500	$14	13⅞	14	
Sifton Pro	1000	$7⅝	7½	7½	
Sigma	603	$18½	18½	18½	— ⅛
Silvmq	1000	16	16	16	+ 1
Silverwd A	593	$13¾	13¾	13¾	— ¼
Simco Eri	1500	330	315	315	—15
Simpsons	3889	$87⅞	8¾	8¾	
Simpson S	650	$11	10⅞	10⅞	
Sklar M	500	$7¼	7¼	7¼	+ ⅛
Skye Res	500	395	395	395	+15
Slater Stl	1300	$10⅜	10½	10½	— ⅛
Slater B pr	150	$15	15	15	
Slat W Can	300	$11¼	11	11¼	+ ⅛
Southam	200	$32¼	32¼	32¼	
Spar Aero	500	305	305	305	
Spooner	1000	46	45	45	— ½
St Brodcst	z35	$11⅛	11⅛	11⅛	
St Paving	925	$9⅛	9⅛	9⅛	— ⅛
Stelco	1236	$32	31½	31¾	— ½
Step R	3000	167	165	167	+ 2
Steinbg A	z58	$24½	24⅛

Victoria Times
MONDAY, AUGUST 13, 1973 15
SECOND SECTION

Ferry Strike Would Hit Tourist Industry Hardest

★★★

Pinch Already On Concerning Foods

By AL FORREST
Times Staff

A strike halting B.C. Ferries would be an instant disaster for the tourist industry and would be the last straw for the beleaguered truck companies already hampered by rotating strikes on the CPR Carrier Princess, Victoria spokesmen said today.

Victoria trucking firms said there is a backlog of freight in Vancouver, awaiting shipment to the Island, due to the CPR walkout.

Some groceries are coming over on a high-priority basis by way of B.C. Ferries, but a strike there would cut off that transport line completely.

The CPR ship might be in service Tuesday although it is threatened with further walkouts.

Charles Ruttan of Johnston Terminals said some shortages are already evident in Victoria.

"People used to order 30 days in advance but because of the frequent sailings, they only order four or five days supply," he said.

He said a shutdown by both the CPR and B.C. Ferries would create shortages in most products in a matter of days.

Only flour and sugar and similar goods ordered in bulk are stored for 30 days or more.

Another trucking firm said the CP walkouts were of greater concern than the threat of strike by B.C. Ferries because 90 per cent of freight now comes over on freight vessels.

The B.C. Ferries system has restricted the number of trailers that can use the ferry system and forces companies to have drivers make the trip across, increasing the costs of using that route.

Meanwhile, tourist officials were greatly concerned that a B.C. Ferry strike would interfere with the flow of visitors at the peak of the tourist season.

The ferry system between Victoria and Vancouver is currently carrying 11,700 passengers and 2,340 cars per day.

★ ★ ★

There has never been a B.C. Ferry strike in the summer.

There was a 15-day walkout in February, 1968. That strike had a bigger effect on freight than on tourist flow. At that time most freight moved by the government ferry system.

Ken Murphy, president of the Greater Victoria Chamber of Commerce, said the provincial government should order the men back to work and impose binding arbitration in the event a B.C. Ferries strike lasted more than one week.

He said the Chamber was concerned about not only American visitors, but Vancouver Island citizens just starting out on their vacations.

He said people will be reluctant to travel if they fear they will be stranded, especially with the start of school just weeks away.

Currently affected by rotating strikes are the CPR ferry the Princess of Vancouver, serving Nanaimo, and the Carrier Princess, which carries freight from Burrard Inlet to Swartz Bay.

The CPR Princess ships to Seattle are not affected.

Threatened by the B.C. Ferries walkout is the Vancouver-Nanaimo service, the Vancouver-Victoria run plus service to the Gulf Islands.

In the event the CPR and B.C. Ferries were out simultaneously, sea transportation still in service would be the Black Ball line to Port Angeles and Washington State Ferries from Sidney to Anacortes.

Trucking companies said theoretically freight could move to Vancouver Island from Vancouver by way of Anacortes to Sidney, but this would be very expensive and time-consuming as the freight trucks would have a low priority.

Black Ball officials said they would attempt to run extra trips to Port Angeles in the event of strike by B.C. Ferries, but this could not be more than one or two extra trips per day.

At present Black Ball runs four trips each way on a daily basis and is running at capacity.

—Irving Strickland photo

THE SPIRIT OF FLIGHT burns bright in the breast of the earthbound, especially when the bond is a wheelchair. Danny, his leg in a cast, has his head in the clouds as Noel Greenwood, of Victoria Radio Control Modelers' Club, describes the model aircraft he is holding during Saturday visit to Queen Alexandra Solarium. Club member Norman Pugh and four of Danny's fellow patients listen in.

jack scott

The Homosexual's Way —No Laughing Matter

The temptation is great to simply make a life-long career out of disagreeing with the opinions of Gorde Hunter, the resident red-neck columnist of the morning journal, and I think I've shown admirable restraint — don't you? — in refraining except when he makes me so cross that there's no other way out.

Hunter on the subject of homosexuals made me very cross, indeed. His praise of high school teachers in Kitchener who rejected a handbook on homosexuality, prepared on an Opportunities for Youth grant, is couched in some of the most unthinking, locker-room language I've yet to see in the public prints.

Homosexuals are referred to as "the lavendar and lace set," "fairies or potential fairies," and "the queer set." The rejected booklet is referred to as "a fag handbook" and Hunter suggests that its real aim is to recruit young people into a homosexual way of life.

Without seeing the booklet itself it would be impossible to fault or praise the teachers who decided that it was unfit for their students. Hunter has not seen the booklet. Neither have I. But as an attitude toward what has been described as the largest minority group in our society, Hunter's comments are worthy only of contempt.

★ ★ ★

The fact is that there's never been a time when we so desperately needed open discussion and an investigation of every known facet of homosexuality, in both males and females. It is no longer good enough to despise or ridicule or fear the abnormal — not when the abnormal is an affliction that's said to affect one in every 10 adults.

Homosexuality, between consenting parties, is no longer a crime. It is no longer considered a disease, in the true sense of the word. Every theory or conclusion of the past — that it may be physical in the form of a genetic aberration or mental in the form of a phychological hang-up or a combination of both — are now in a process of re-examination.

The Freudian notion that, in the male, it is most often the result of hostility to the father and over-attachment to the mother, that peculiarly North American condition called "Momism", is, itself, under scrutiny as an out-moded rationalization, though it is undoubtedly a factor.

Homosexuals, themselves, have only confused and distorted the issue. Since the Wolfenden Commission Report, which resulted in the British removing the stigma of criminality or degeneracy from that form of sexuality (a move followed, intelligently, in Canada as well) homosexuals have banded together in groups known as the "gay liberation" movement that have caused immeasurable harm to those individual men and women who have wanted only privacy.

These demonstrative, overt groups, some of them headed by practicing transvestites, many of them in the defensive role of outright advocates rather than merely educationalists, have had the effect of outraging a large segment of society.

They have had quite the opposite effect to that visioned by a writer in the United Church Observer who suggested that "in some situations they (the homosexuals) should be encouraged to let their condition be known, that their temptations may be understood and the problems reduced."

In fact, the "gay" movement has only brought deeper confusion at the expense of those, by far the majority, who look upon their abnormality as an incurable affliction which was created by a situation rather than a choice. (One of the few really meaningful studies on the subject indicates that more often than not homosexuality is determined before the age of puberty.)

★ ★ ★

We need to remember, however, that the over-reaction of the "gay" groups in seeking acceptance or respectability is a back-lash against precisely that kind of intolerance and name-calling that was evident in the Hunter column.

There is, indeed, such a perilously fine line between the normal and the abnormal (the original Kinsey report documented the fact that 35 per cent of all males have had one or more homosexual experiences) that it is rather astonishing that society should be as understanding as it is.

In an unrelated column, subsequent to Hunter's, answering a woman who had been falsely and ludicrously accused of lesbianism, Ann Landers briefly noted: "According to the behavioral scientists, those who are the least tolerant and the most critical of homosexuals invariably have serious doubts about their own sexuality."

You could not relate that in any way to Gorde Hunter, the manliest of men whose only apparent weakness is to fire opinions from the hip instead of through the brain, but it is true, generally, of society and accounts for its fearful disapproval of those who deviate in any way from the norm.

One of the letters that Hunter received, but which appeared only as a facetious paragraph, was from a man who, clearly, has made a study of homosexuals. One paragraph notes, "It is precisely because of ignorant bias such as yours that their lot is such a tragic and sad one . . . often leading to alcoholism, drug abuse and addiction, suicide and permanent emotional scars."

Whether Hunter acknowledges it or not that is the simple truth.

Lord Mayor Given Totem

Delicate native carvings from the Queen Charlotte Islands were presented to Lord Mais, the Mayor of London, in a brief city hall reception this morning.

The Lord Mayor and Lady Mais met Mayor Peter Pollen and members of council as part of an official visit with an entourage of eight including the city of London's aldermanic sheriff, chief commoner, city marshal, town crier and sword bearer.

The city of Victoria's gift consisted of a raven totem standing about four inches high and six-inch oval plate bearing killer whale motif, in carved and polished argillite by Pat Dixon, of Skidegate Mission.

MPs Disagree On Best Route

Greater Victoria's two Conservative members of Parliament disagree on how the proposed U.S. tanker route from Alaska to Cherry Point, Wash., could be thrown out.

One suggests that Cherry Point be abandoned in favor of Gray's Harbor on the outer Washington coast.

The other stresses the best alternative, so far, is the $2.4 billion railroad from Prudhoe Bay to Trout River in the Northwest Territories, proposed by the Canadian Institute of Guided Ground Transport, based at Queen's University in Kingston.

The railroad would be linked up with a pipeline that would deliver to American markets.

Donald Munro, MP for Esquimalt-Saanich says "Some feedback has already reached me about the suggestion I made in Washington concerning the use of Gray's Harbor."

He admits, "In some quarters, my suggestion is being considered impractical because of the silty nature of the bottom inside the harbor."

He also says that opposition to his plan has been made because of the harbor's prevalence to the open swells of the Pacific.

"These problems had occurred to me as soon as I saw the marine charts of the area," he says, "But I do not believe they are sufficiently unmanageable as to cause Gray's Harbor to be rejected out of hand."

He suggests siphon-dredging and a breakwater, while expensive, would eliminate the problems.

Allan McKinnon, MP for Victoria, disagrees with the Gray's Harbor proposal, having visited the area and noted the huge Pacific swells that would menance such a port.

"Nobody has ever proved that the Queen's University proposal is impractible," he says, "And when the oil runs out, who needs a pipeline? The CIGGT proposal would still provide transportation in the form of a railroad."

Stressing that any tanker route, to which ever port it is routed, will provide ecologically disastrous hazards, McKinnon adds:

"Some American group has forecast a 50-50 chance of major oil spills once the route goes through. The trouble is, there are five other parcels of land owned by other oil companies at Cherry Point. Once the route goes through other oil refineries will be built:

McKinnon says it's imperative that the Canadian government back an alternative proposal to the tanker route immediately.

"It's a matter of timing. If a decision isn't made on an alternative route it will be too late."

He adds: "I feel quite disgusted with the whole attitude of the government towards it (the tanker route).

"The Canadian government keeps telling us they've put pressure on the Americans when, in actual fact, all that was done was that Mr. Trudeau mentioned it to Nixon when he was here 18 months ago."

McKinnon says part of the reason for the government's inaction is their lesser concern about the threats of pollution.

"We are far more pollution-conscious out here than they are in central Canada," he reports. "They say to us we have refineries in Portland, Maine, so what.

"We, on the other hand, live in a beautiful part of the country — and want to keep it that way."

Fire Chiefs Meeting Here

About 150 fire chiefs are expected to attend this week's B.C. Fire Chiefs' Association convention which begins at Newcombe Auditorium Tuesday.

The agenda includes a manufacturer's demonstration, and speeches on firemen training and regulations concerning workman's compensation.

The convention ends Friday.

Woman Starts Drive To Lead B.C. Grits

Lots of liberals carry lunch-buckets, says Doreen Braverman, Liberal party presidency candidate.

In Victoria to contact some of the estimated 300 local party members, Mrs. Braverman is practising her belief that the party should spread out from its Vancouver core.

"We need to listen to and hear the people of the province," she said in an interview.

"Our present political situation in B.C. tells us, loud and clear, the voting public has found us wanting in many areas. A strong united party organization is essential before we can expect support and understanding from the public at large."

Braverman says the Liberal party will lose its image of representing only professional and big business interests if it "stops playing Cinderella" and gets the message across that it has been the major instrument of social reform in Canadian history.

"Most British Columbians are Liberals," said the Richmond-born Simon Fraser University education faculty member. "They want to enjoy the good life and turn over a buck for themselves but realize there must be social reform."

The Liberal party has five members in the 55-seat provincial legislature.

The party conference will be held at the University of B.C. August 24-26. Alex Kennedy of Vancouver is another declared presidency candidate. Current president is Charlie Campbell.

Police Search for Body

Police are continuing their search of Mill Bay waters today for an 18-year-old Duncan youth presumed drowned after he fell out of his boat Saturday afternoon.

David Charles Reed, of Herd Road, was reaching for a weight on his fishing line when he fell out of the 14-foot boat, Shawnigan Lake RCMP report.

They said he was not wearing a life jacket and could not swim.

Steven Lutter, 16, also of Duncan was with Reed when the mishap occurred about 500 yards offshore.

Lutter told police he threw Reed a lifejacket but Reed could not reach it. Reed rose once to the surface for a few seconds then sank from view, Lutter said.

The accident happened about 5 p.m.

Five local divers, six pleasure craft, a Sidney RCMP boat as well as crews of the Pacific Rescue Co-ordination Centre searched for the boy until dark Saturday. The search continued Sunday.

The incident was one of a record 52 calls handled by the rescue centre over the weekend. The majority, a spokesman said, were minor.

★ ★ ★

'CIRCLE' RESCUE

People gathered on West Saanich Road Sunday to watch a rubber raft from Pacific Rescue Centre corral an empty power boat running circles in Pat Bay.

Frederick Stevenot, 10181 West Saanich, was alone in the boat when he fell overboard and was picked up by a passing canoeist.

The 12-foot aluminum boat was taken to the DND wharf at Pat Bay, a rescue centre spokesman said today.

FIRST DAY on the job for 16 women members of naval reserve divisions across Canada taking a two-week communications course at CFB Esquimalt wasted no time today. After going through their "in routine" they quickly went into some practical teletype work. Here Pte. Lucie Royer of Quebec City fingers the keys, watched by Ptes. Lynn Hamilton and Kathie Spurgeon. (Photo by Irving Strickland).

WEATHER
Tonight: Clear, Fog Patches
Tuesday: Mainly Sunny, Warm

Victoria Times

FINAL EDITION

90th YEAR, No. 55 — VICTORIA, B.C., MONDAY, AUGUST 13, 1973 — 15 CENTS DAILY, 20 CENTS SATURDAY

Union Agent Sees Strike

Leaders of 2,000 ferry workers were meeting early this afternoon to decide the next move in the strike-threatened B.C. Ferries dispute.

Union spokesman Norman Thornber, asked just before the meeting if the executive's decision would likely be to call for an immediate strike vote, said "the indications are pointing that way, definitely."

But, he added, "it is up to the executive which way they recommend to the membership."

Thornber, business agent for the marine branch (unlicensed) of the B.C. Government Employees' Union, said the union submitted three proposals to settle issues but all were rejected in talks which broke down Friday with ferries management.

"There is no place for us to go except back to the membership to determine the next step. I can't see anything else but a strike," he said.

The unlicensed employees have voted down the last management offer which included a 10-per cent raise, with a minimum $75 a month. One major outstanding issue is payment for statutory holidays work, where the union wants time-and-a-half plus a day with pay in lieu of the holiday.

Transport Minister Bob Strachan, who said earlier that ferries management has gone "about as far as it can go," said today he has no comment to make "at this moment."

He has said that any improvement in payment for statutory holidays work will have to be negotiated throughout the civil service.

The 400-member marine branch (licensed) of the BCGEU, meanwhile, is to meet B.C. Ferries Tuesday in the first negotiating meeting in three weeks.

But BCGEU Victoria staff representative Peter Marshall said "we are not contemplating a strike vote or strike action.

"I don't think you can negotiate by threats of strike action. Our frustration is waiting three weeks to get back to negotiations.

"I don't think we are contemplating strike action this week or any week. There is no feeling for strike action among our members."

The two ferry branches had negotiated together until Thornber and Marshall came out with divergent views one week ago, with Thornber warning of a possible strike and Marshall saying this was premature. After that, Thornber said there would be no more joint negotiations.

The only previous system-wide ferry strike was in 1968 and it lasted 15 days. But it occurred in the relatively slack month of February rather than the tourist peak of August.

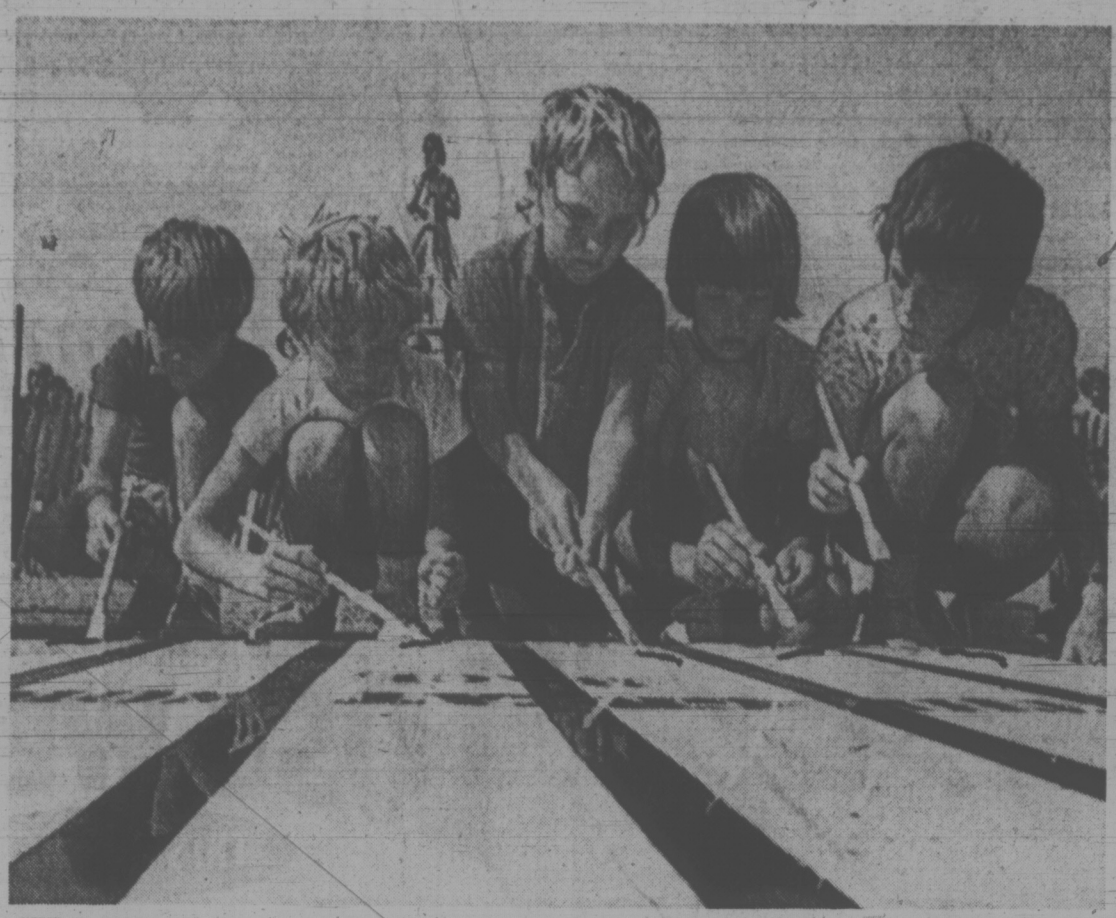

GET A WIGGLE ON, these youngsters tell their entries in the worm race at the Chinguacousy, Ont., Animal Fair. Prodding the worms to greater speeds are, left to right, Peter and John Webster, David Bridgewater, Keith Moriarity and Wendy Bowser. Wendy's worm won.

New Price Increases Seen in U.S.

Times News Services

Phase IV of the U.S. administration's economic program began today and officials expected it to be marked by new increases in prices in most products other than beef and petroleum.

The phase started at midnight when prices on most products were declared free to rise within a range laid out under rules administered by the Cost of Living Council (CLC).

Stock market prices moved sharply down today in New York as investors continued to worry about inflation and soaring interest rates.

The Dow Jones average of 30 industrials at 2 p.m. was down 10.53 at 881.85. It closed down more than nine points Friday and 17 for the week.

More commercial banks announced increases today in their prime rates to 9¼ per cent, ¾ per cent higher than the previous 8½-per-cent record of the 1969-1970 credit crunch.

Meanwhile, Dr. Walter Heller, a former chairman of the President's Council of Economic Advisors, says the U.S. may be on the verge of a recession.

Heller said in a weekend interview in Seattle that Nixon's series of phased economic controls have left people 'totally confused by the administration's zigging and zagging, distortions and inequities."

He said the economy has become "so overheated that some slowdown is in order, even though it would result in a higher rate of unemployment.

"I would hope," Heller said, "some programs could be adopted to get unemployment down to the four-per-cent level.

"The trouble is Nixon vetoes appropriations for such programs as manpower training that might help to get men off the relief rolls and onto the tax rolls. I rate chances of our heading into a recession at about 50-50."

Heller, currently an economics professor at the University of Minnesota and president-elect of the American Economic Association, served as chairman of the President's Council of Economic Advisors from 1960 to 1964 under presidents John F. Kennedy and Lyndon Johnson.

He called Nixon's price controls "a flat failure" but said there had been some progress in reducing the balance-of-payments deficit and praised the devaluation of the dollar.

Gasoline, home heating oil and other petroleum products

Continued on Page 2

RECORD PEAK IN NEW HOMES

OTTAWA (CP) — Housing starts reached an all-time high last month — up 18 per cent from July, 1972 — the Central Mortgage and Housing Corporation reported today.

The upsurge to 23,070 housing units in July, compared with 19,564 last year, was largely centred in government-financed multiple housing projects.

Urban starts were up four per cent during the first seven months of 1973.

Except for the Prairies, all regions reported increases in housing starts.

Construction of single-family dwellings increased in all regions except Quebec.

Extortion Claim By Agnew Cited

Times News Services

NEW YORK — Two construction consultants from Maryland who profited from government contracts have accused Vice-President Spiro Agnew of extorting campaign contributions from them, Time magazine reported Sunday.

Agnew is under investigation by federal prosecutors in Baltimore who are looking into allegations of extortion, tax evasion, bribery and conspiracy. He has not been charged.

Time said the two are presumably being forced by the government to testify against Agnew to save themselves since they are believed to be deeply involved.

In another report, Newsweek said President Nixion knew of the federal investigation of Agnew as early as February.

Newsweek said Richard Kleindienst, who was then attorney-general, was told by Baltimore U.S. attorney George Beall about the investigation and he passed the word on to the White House.

Time identified the two businessmen as Jerome Wolff, 55, president of Greiner Environmental Systems, Inc., an affiliate of one of Maryland's biggest construction consulting firms, and Lester Matz, 49, partner in Matz, Childs and Associates, another Maryland construction consulting firm.

The two firms, Time said, worked on state roads and two huge bridge-building projects in the Baltimore-Annapolis area on contracts in the hundreds of millions of dollars.

Meanwhile, Archibald Cox, Watergate special prosecutor, filed a legal brief today arguing that Nixon has a legal duty "not to withhold material evidence from a grand jury."

"Even the highest executive officials are subject to the rule of law, which it is emphatically the province and duty of the courts to declare," Cox argued in the latest round of the legal battle over access to tape recordings and other presidential materials subpoenaed by Cox.

Canadian 'Guerrilla Hostage'

Times News Services

The government is still trying to find out more about a reported threat by Arab guerrillas to kill a Canadian hostage in Hong Kong, Prime Minister Trudeau said today in Ottawa.

"At this stage, we don't have any hard facts and we're trying to get what information we can," he said.

A man claiming to be a member of the Black September organization has claimed in Hong Kong that he is holding Yves Landry, 36, of Montreal.

Montreal police said Landry was a "small time" criminal with a long history of minor arrests and jail sentences and had been deported from a number of countries.

He told the Hong Kong police in a telephone call that he would "execute" Landry, whom he described as "a mercenary" unless two men being held after shootings last week at Athens airport, are released.

Reports in Hong Kong today revealed a telephone message to the South China Morning Post which said:

"This is Black September. We have a Canadian, Yves Landry, a mercenary, whose home address in 8138 Quearbes, Montreal. Born June 18, 1937. International driving licence number 358209. If in 48 hours the two Palestinians held in Athens are not freed, Mr. Landry will be liquidated."

A French-language newspaper in Beirut, Lorient-Le Jour, reported receiving a similar call about Landry.

Continued on Page 2

Bombing Race Against Clock

Times News Services

PHNOM PENH — United States planes raced the clock today, just two days before the bombing cutoff, dumping hundreds of tons of explosives on insurgent positions around the Cambodian capital.

Khmer Rouge insurgents, meanwhile, attacked a government position less than five miles west of the Phnom Penh airport today and captured Skoun, a road junction town 35 miles northeast of the Cambodian capital, military sources reported.

U.S. pilots kept up their round-the-clock campaign to kill as many of the Khmer Rouge as they could before the bombing ends in two days.

A battalion of about 500 paratroops at Skoun has been under heavy attack for the last two days. The sources said they are attempting to slip past the insurgents in small groups.

Skoun's civilian population of about 5,000 abandoned the town two years ago when it first came under attack. But field reports said families of some of the paratroops were

Continued on Page 2

Cabinet Studying Food Crisis

Times News Services

OTTAWA — Prime Minister Trudeau confirmed today that the soaring cost of living, especially food price increases, is the priority item on his cabinet's agenda today.

Before entering the cabinet conference room he was asked whether wage and price controls were a possibility.

"We're having a cabinet meeting now to discuss the problem of rising cost of living and inflation — anything we can do to alleviate the hardship on the consumer."

Minutes earlier, Privy Council President Allan MacEachen had said the meeting would "probably be quite long."

Consumer Affairs Minister Herb Gray, saying that although he could not discuss the meeting's agenda, did admit that "we're going in there to review the most current issues."

"You can assume they're the rail situation and the cost of living. Any announcements of the results of our deliberations will come after the meeting."

Gray repeated the government has contingency plans to deal with rising prices but would go no further towards indicating whether any would be used.

He was asked whether he felt the newly-created food prices review board could do anything constructive in this area.

Continued on Page 2

NEWS BRIEFS

JOINT ATTACK ON HIJACKERS

LONDON (UPI) — Britain said today it had joined France and Switzerland in drawing up proposals for tighter anti-hijacking measures by closing the air space to offending countries.

The joint move aims at the closure of the air space to air liners of air lines registered in countries which refuse to either prosecute or extradite hijackers.

Dollar Inches Up

LONDON (UPI) — The U.S. dollar inched up in value today in Tokyo and on some European money markets although it failed to match gains scored Friday at the close of trading. The price of gold fell again. In London the British pound was fractionally more expensive this morning than on Friday night.

Most Active Stocks

Here are the 2 p.m. prices on the most active stocks today on the Vancouver Stock Exchange.
For earlier prices see Page 6.

	Close	Ch'ge
INDUSTRIALS		
Mercurla	.65	+.03
Bank of B.C.	12.75	— —
EDP Industries	.34	— —
OILS		
Earlcrest	.11	+.01½
PRP Explorations	1.34	+.04
Fort St. John	.80	— —
MINES		
Giant Ventures	.23	+.08
Silver Standard	1.55	+.18
Con. Standard	.17	+.01
Bathurst Norse	1.35	—.04
Northair	.94	—.01
Lone Creek	.48	+.06

WATER RUNS — by truck — to Point Roberts to ease the water shortage there. When Point Roberts started running short of water, officials asked neighboring Delta if water could be shipped across the border. Delta officials said provincial government authorization was needed before any water could flow, and no word has yet come for the provincial government, so Point Roberts is getting its water by truck from Blaine, Wash. — 23 miles away via Canadian highways. (See also Page 21.)

JET CRASH TOLL 90 OVER SPANISH CITY

Times News Services

LA CORUNA, Spain — A Spanish Caravelle jetliner crashed into houses near La Coruna's Alvedra Airport in heavy fog today and 90 persons were feared killed.

There were unofficial reports that a man was pulled alive from the wreckage, but officials at Aviaco airlines said all 79 passengers and the crew of six died.

The Europa news agency reported five persons in the community of Montrove, five miles from the airport, were killed when the twin-engine plane went down after a flight from Madrid.

Witnesses said the plane made three attempts to land at the fog-enshrouded airport. They said the jetliner was approaching the airport when one wing hit a tree and the plane burst into flames and crashed.

Today's crash was the fourth major air disaster in Western Europe this year and the second involving Spanish airlines.

On March 5, two Spanish jets collided over western France, killing 69 persons in an Iberia Airlines DC-9.

The other jet, a Spantax Coronada 990, landed safely with 108 persons on board unhurt.

On July 11, a Brazilian Varig Airlines Boeing 707 jet crashed near Paris's Orly Airport, killing 122 of the 134 persons on board.

A British chartered jet crashed in Switzerland on April 10, killing 106 persons.

INDEX

	Page
Births, Deaths	22
Classified	22-31
Comics	19
Entertainment	20, 21
Family Section	16, 17
Finance	6, 7
Sports	11-14
TV	23

Joint Talks for Railways, Union

Times News Services

Striking non-operating railway employees scheduled a joint meeting with the companies today — the first since mediation began in the dispute last Wednesday.

Federally-appointed mediator Judge Alan B. Gold met with both parties over the weekend in Montreal to arrange the joint meeting.

Rotating strikes continued today, with members of the Associated Non-Operating Railway Unions walking off the job in northwestern Ontario, Manitoba and Saskatchewan while the dispute was considered a likely item of discussion at a federal cabinet meeting.

A second walkout hit the Maritimes at 4 p.m. today.

Meanwhile, other strikers returned to work after 48 to 56-hour strikes in other parts of Ontario and in Alberta, British Columbia, the Northwest Territories and the Yukon.

The non-ops began back-to-back, multi-regional and overlapping strikes last week to intensify pressure on the companies.

There have been some indications — flatly denied by the union leadership — that some workers within the 56,000-man non-op unions may be prepared to broaden strike action to a national scale.

In Montreal Friday, The Star quoted an unidentified union source as saying that the workers who were to strike the Maritimes today "just won't go back," when the strike ends there Wednesday.

"If this happens the rest of the country could well follow," he said.

Questioned on the report, chief union negotiator Richard Smith said the unions "have no plans for a national strike."

Neither company negotiators, representing the railways, nor union representatives, have commented on progress during the mediation talks.

The last offer made public by the companies was for a two-year contract with a seven per cent hourly wage increase the first year and an additional 6.5 per cent increase the second year.

The unions have been seeking an increase of 10.8 per cent for each year of a two-year contract.

The current average wage for non-ops is $3.54 an hour.

Spokesmen for both CN and CP announced Sunday that all regular service, except ferry service in the Maritimes, would be cancelled for the duration of the strikes called Sunday.